

1965

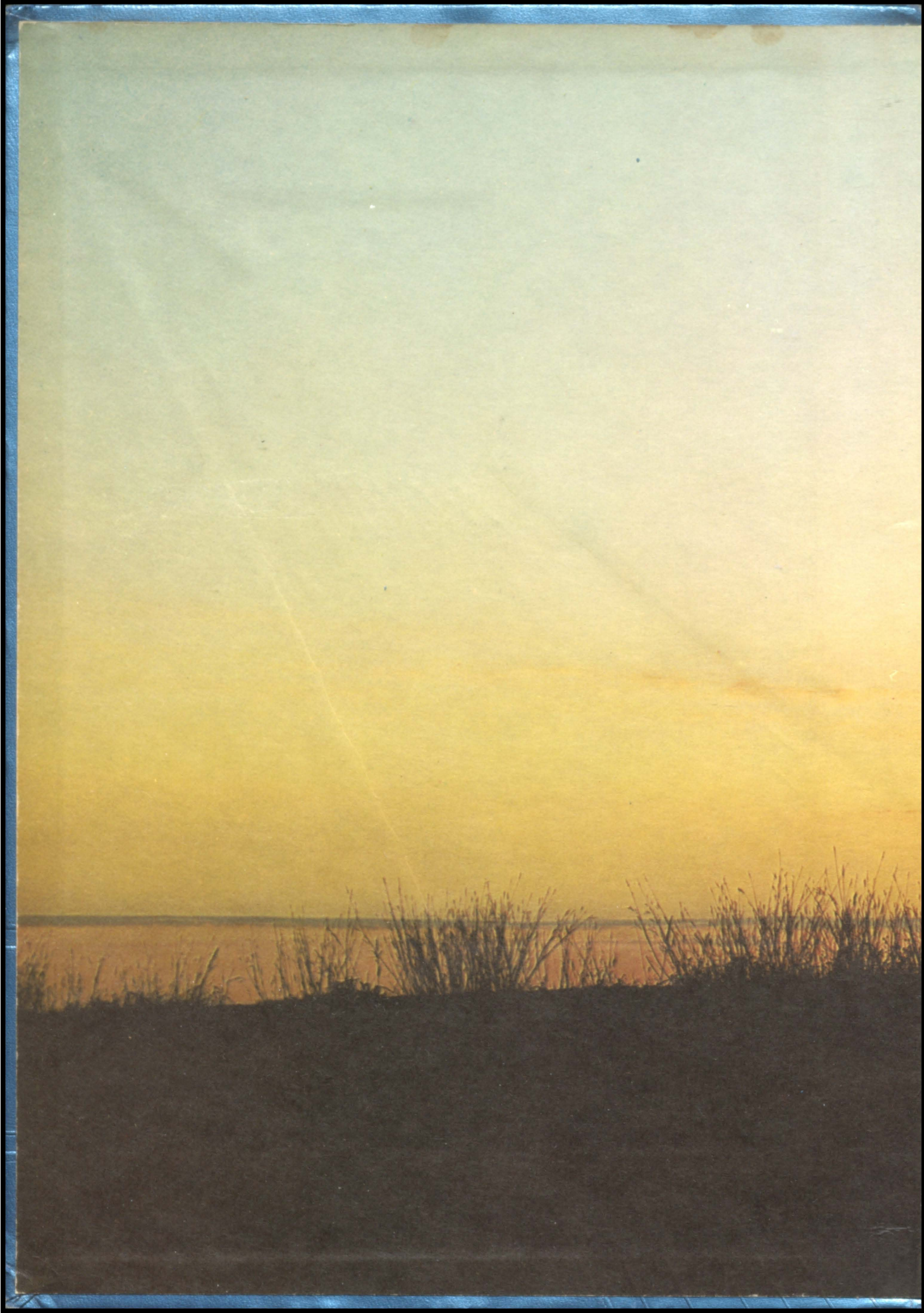

Interlakes





INTERLAKES

1965

*Published by the Annual Staff
Madison Central High School
Madison, South Dakota*

Property of _____

In Memoriam,

We Dedicate . . .



. . . with sincere appreciation and deepest respect this 1965 Interlakes to Mrs. Florence Moose in return for the priceless gifts of knowledge and inspiration she has bestowed upon us. It is our way of expressing our gratitude for all that she did during her years as teacher at Beadle and Madison Central High Schools. We are certain that the knowledge which she instilled and planted in us will take root, grow, and reproduce to be planted in the minds of others. Although she is no longer with us, her wisdom will live on.

Table of Contents

Classes5

Faculty33

Fall41

Winter59

Spring77

Index92

Summer95

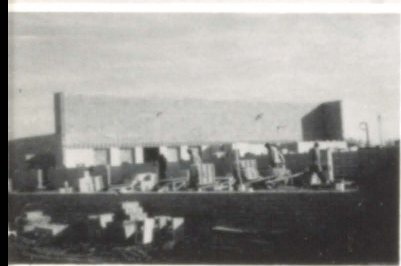
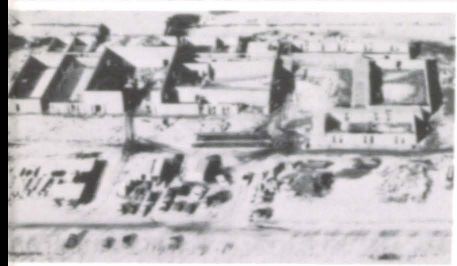

ARCHITECTS
MEESE & FOSS, INC.
ENGINEER
126 THIRD STREET S. W.
HURON, SOUTH DAKOTA

MADISON,
SOUTH
DAKOTA

Superintendent's Message



LAKE CENTRAL SCHOOLS
LAKE CENTRAL INDEPENDENT SCHOOL DISTRICT NO. 55
MADISON, SOUTH DAKOTA 57042
SUPERINTENDENT OF SCHOOLS
ROBERT H. COCKLE

Dear Students:

Your education is the lasting investment for your future endeavors. Use it as a base to build a rich and worth-while life.

Opportunities vary during a lifetime. Your investment in education will prepare you to make the most of any opportunities.

Our community's support of a fine education system gives each a solid base. Use it to build on, and your rewards will be great.

Sincerely yours,

Robert H. Cockle

CLASSES



1965



Out of School Life—



AMERT, KAY LOUISE
BOER, JOANN LORRAINE



BOHL, JUDY REA
BREKKE, DELCENA KAY

CASLER, JAMES GAIL
CHURCH, REBECCA LUE

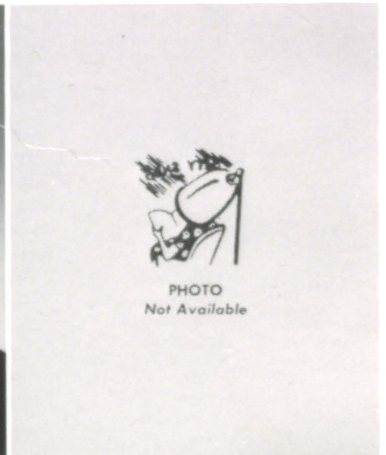

COATES, SANDRA LEE
COLE, EARL WILLIS



-Into Life's School

COLE, NANCY KATHERINE
COLLIGNON, JOHN ROBERT

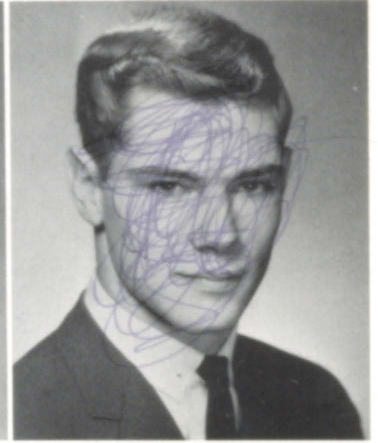

CRELLY, CHERYL KAY GUTZMAN
CROSBY, EUGENE MARVIN

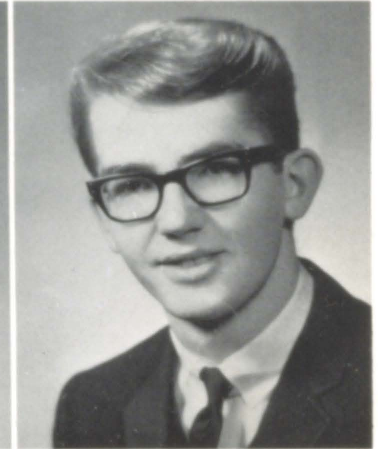

DEBOER, WILLIAM EUGENE
DEGROOT, ANTHONY MICHAEL

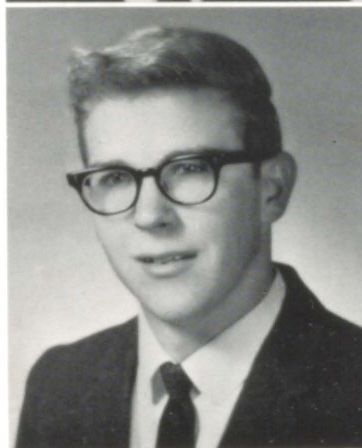

DENIGER, JOHN THOMAS
DIEDE, JANICE KAY

Finished, Yet Just Begun



DOWNS, THOMAS MELVIN
DRAPER, MARCELLA ANN



DREW, JUDY KAY
FAWBUSH, GARY LYNN

FIELDS, PATTY ELIZABETH
FOLEY, MARGARET ANN



GOTH, RODNEY WESTON
GRAD, WAYNE D.A.L.



Pick Your Peak and Climb

GRAHAM, PATRICIA LORRAINE
HABEGER, HAROLD EDWARD



HAGG, ROSALIE MAE
HANSEN, ESTHER MARIA

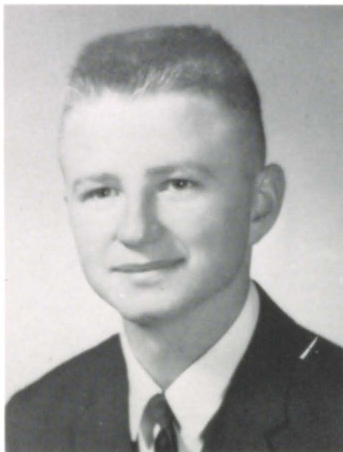

HANSEN, RONALD DALE
HESS, LINDA LOUISE



HODNE, DARREL ROY
HOF, DAMON DWIGHT

Keep Your Eyes on the Stars



HOF, KAREN RUTH
IHLER, RONALD MICHAEL

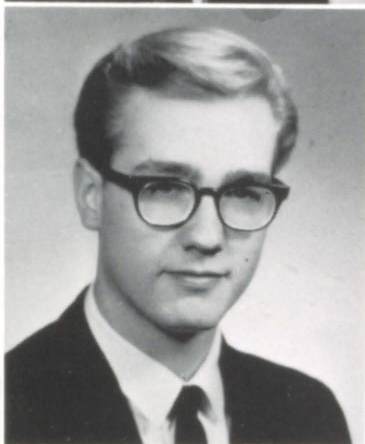

JACOBSON, VICKI LYNN
JAHR, LOWELL GRANT, JR.

JEWETT, CLAUDE IRVIN, JR.
JOHNSON, BARBARA MARIE



JOHNSON, GLEN HERMAN
JOHNSON, JAMES GREG



and Your Feet on the Ground

JOHNSON, JUDITH
JOHNSON, STEVEN TIMOTHY



KEARIN, DENNIS EUGENE
KEEVER, RONALD FRANCIS



KILLION, DARREL ELDON
KNAPPEN, DIXIE LINDA



KNOX, BARBARA ANN
KREUL, JAMES PHILLIP

If Opportunity Knocks,



KUHL, PHYLLIS FAYE
LAGE, GARY GENE



LARSON, JOANNE ELIZABETH
LAWLESS, ROXANNE ELIZABETH

LEMME, RALPH TILLMAN
LUEBKE, GARY ROGER

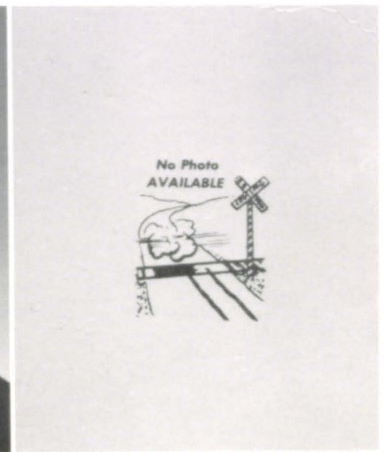

McCLARD, WILLIAM JOHN
MARTIN, MARILYN EMERINE



Don't Shut the Door

MEYER, EDWIN JOHN
MEYER, KATHLEEN KAY



MILLIGAN, PEGGY ANN
MOOTHART, CHARLES ANTHONY



MORGAN, JERRY ALLEN
NAGEL, ANNA LOUISE



NELSON, GARY DUANE
NELSON, JEFF CRAIG

Where There's a Will



NELSON, LYNN ARTHUR
NIELSON, BARBARA JEAN



NIGHTSER, BARBARA LYNNE
OLSON, PAMELA ANN

ORTON, THOMAS EUGENE
PETERSON, KENNETH DEAN



QUAM, RONALD ROBERT
REDFIELD, MARY FRANCENE

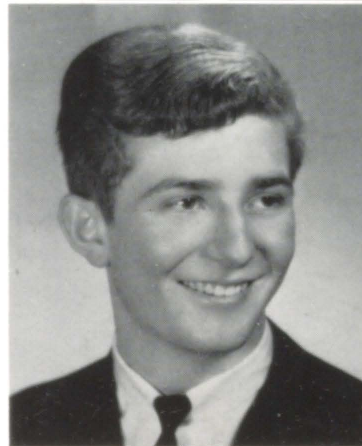

There's a Way

REED, JUDY KAE
RHODEN, STEVEN DONALD



ROBERTS, RONALD LLOYD
ROBSON, BONNIE KAY

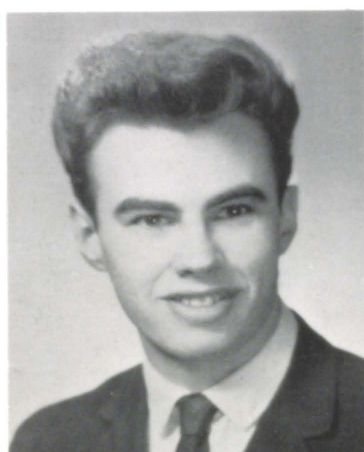

ROLING, THOMAS RICHARD
ROOK, JOAN NONA



RYAN, DANIEL EDWARD
SALEM, PAUL JAMES

In Ourselves Our Future Lies



SCHMALTZ, VERONICA RAE
SCHRADER, MAX EMERT



SCHULTZ, SHARON LANETTE
SCULLY, JEAN ELIZABETH

SIEDSCHLAW, MICHELE RENE
SIMMONS, JANE ELLEN



SJOLAND, MICHAEL CLARENCE
SOUTHMAYD, ROGER DEAN



We Live and Learn

SPARTZ, ELAINE MARY
STANFORD, LINDA JOY



STERLING, RICKY DIGGS
STROUD, TERRAL JEAN



TAPPAN, LINDA SUE
TERRY, CAROL SUE

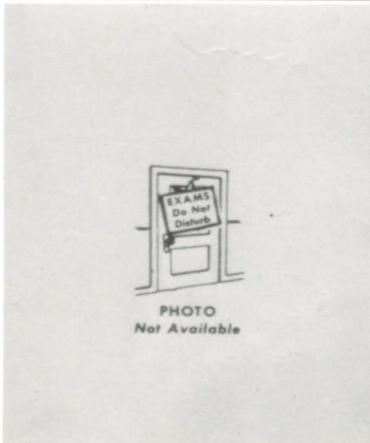

TESKE, GERALDINE LEE
THAYER, STEVEN GALE



THOMAS, LEROY JOSEPH
TOMSCHA, VICTORIA ANN



TONE, BILL DEAN
VAN DEN HEMEL, ELIZABETH ANN

VAN DEN HEMEL, JEANNE MARIE
VETOS, SUZANNE LYNN



WARREN, DAVID LESLIE
WELCH, KELLY RICHARD



Where Shall We Anchor?

WINESBURG, LINDA DIANE
YERIGAN, MARLYS FAYE



Instead of having a Valedictorian and Salutatorian, MHS honors the top ten students of the graduating class for their scholastic achievements. Top honor students were *back row left to right*: Damen Hof, Veronica Schmaltz, Barb Knox, Jim Casler. *Second row*: Peggy Foley, Betty Van Den Hemel, JoAnn Boer. *First row*: Linda Stanford, Carol Terry, Linda Hess, Kay Amert, and Principal Mr. Southmayd.

Colors

Burgundy and Rose

Class Motto

"Carpe Diem"

("Seize the Present Hour")

Flower

Rosebuds

Senior Write-Ups

- AMERT, KAY LOUISE—Band, G.A.A., Maroon Staff, Girls' Glee, Mixed Chorus, Declam, Debate, Girls' State, National Honor Society, N.F.L., Follies, Semester Roll of Excellency, Semester Roll of Merit
- BOER, JOANN LORRAINE—(Beadle) Band, G.A.A., Student Council, Class Officer, Maroon Staff, Girls' Glee, Mixed Chorus, F.H.A., Royalty Candidate, National Honor Society, Follies, Semester Roll of Merit
- BOHL, JUDY REA—Band, Girls' Glee, Mixed Chorus, Declam, All-State Band, All-School Play, Drill Team, N.F.L., Follies
- BREKKE, DELCENA KAY—G.A.A., Maroon Staff, Declam, Follies
- CASLER, JAMES GAIL—(Beadle) Basketball, Football, Track, Student Council, Class Officer, Declam, F.F.A., Boys' State, National Honor Society, Semester Roll of Excellency, Semester Roll of Merit
- CHURCH, REBECCA LUE—F.H.A.
- COATES, SANDRA LEE—G.A.A., Annual Staff, Maroon Staff, Girls' Glee, Mixed Chorus, Cheerleader, Follies
- COLE, EARL WILLIS—(Beadle) Basketball, Football, Track, Class Officer, F.F.A., Follies
- COLE, NANCY KATHERINE—Band, G.A.A., Class Officer, Maroon Staff, Girls' Glee, Mixed Chorus, Follies, Semester Roll of Excellency
- COLLIGNON, JOHN ROBERT—Basketball, Football, Track, Student Council, Class Officer, Wrestling, Royalty Candidate
- CRELLY, CHERYL KAY—Band, G.A.A., Girls' Glee, Mixed Chorus, Declam, Follies, Semester Roll of Merit
- CROSBY, EUGENE MARVIN—Basketball, All-School Play, Follies
- DEBOER, WILLIAM EUGENE—(Beadle) Basketball, Football, Track, Class Officer, F.F.A., Follies, Semester Roll of Merit, Boys' Glee
- DEGROOT, ANTHONY MICHAEL—Basketball, Football, Track, Class Officer, Follies
- DENIGER, JOHN THOMAS—Basketball, Track, Class Officer, Follies, Semester Roll of Merit
- DIEDE, JANICE KAY—G.A.A., Class Officer, Homecoming Royalty, Royalty Candidate, Cheerleader, Future Nurses Club, National Honor Society, Follies, Semester Roll of Merit
- DOWNS, THOMAS MELVIN—(Beadle) Basketball, Football, Track, Student Council, Class Officer, F.F.A., Follies, Semester Roll of Merit, Boys' Glee
- DRAPER, MARCELLA ANN—G.A.A., Class Officer, Annual Staff, Maroon Staff, Girls' Glee, Mixed Chorus, Declam, All-School Play, Future Nurses Club, N.F.L., Follies
- DREW, JUDY KAY—G.A.A., Annual Staff, Girls' Glee, Follies, Semester Roll of Merit
- FAWBUSH, GARY LYNN—Basketball, Student Council, Follies, Golf
- FIELDS, PATTY ELIZABETH—(Transfer) Follies
- FOLEY, MARGARET ANN—G.A.A., Annual Staff, Maroon Staff, Girls' Glee, Mixed Chorus, Future Nurses Club, Follies, Semester Roll of Merit, National Honor Society
- GOTH, RODNEY WESTON—Basketball, Track, Visual Aids, Follies
- GRAD, WAYNE D.A.L.—Mixed Chorus, F.F.A., Visual Aids, Follies
- GRAHAM, PATRICIA LORRAINE—Girls' Glee, Mixed Chorus
- HABEGER, HAROLD EDWARD—Band, Track, Mixed Chorus, All-State Chorus, Golf
- HAGG, ROSALIE MAE—(Beadle) Band, G.A.A., Maroon Staff, Girls' Glee, Mixed Chorus, Declam, F.H.A., Follies, Pep Club
- HANSEN, ESTHER MARIA—G.A.A., Annual Staff, Girls' Glee, Mixed Chorus, Declam, Tumbling Club, N.F.L., Follies, Semester Roll of Merit
- HANSEN, RONALD DALE—(Beadle) Basketball, Football, Track, F.F.A., Follies, Boys' Glee
- HESS, LINDA LOUISE—G.A.A., Maroon Staff, Maroon Editor, Girls' Glee, Mixed Chorus, Follies Queen, Royalty Candidate, Cheerleader, National Honor Society, Follies, Semester Roll of Merit
- HODNE, DARREL ROY—(Beadle) Basketball, Football, Track, F.F.A., Follies, Boys' Glee
- HOF, DAMON DWIGHT—(Beadle) Basketball, Track, Class Officer, Mixed Chorus, Boys' State Alternate, Wrestling, Football, National Honor Society, Follies, Semester Roll of Merit, "M" Club
- HOF, KAREN RUTH—Band, Girls' Glee, F.H.A., Follies

- IHLER, RONALD MICHAEL—Basketball, Football, Track, Mixed Chorus, Follies, Semester Roll of Merit, "M" Club
- JACOBSON, VICKI LYNN—(Beadle) Girls' Glee, Mixed Chorus, F.H.A., Cheerleader, Follies, Semester Roll of Excellency, Sweetheart Candidate, Pep Club
- JAHR, LOWELL GRANT JR.—Band, Track, Mixed Chorus, Boys' State Alternate, Follies, Semester Roll of Merit
- JEWETT, CLAUDE IRVIN JR.—(Transfer) Band, Annual Staff
- JOHNSON, BARBARA MARIE—G.A.A., Student Council, Class Officer, Maroon Staff, Girls' Glee, Follies
- JOHNSON, GLEN HERMAN—Basketball, Track, Football, Student Council, Class Officer, Student Body President, Boys' State, Visual Aids, National Honor Society, Follies, Semester Roll of Excellency, "M" Club
- JOHNSON, JAMES GREG—(Beadle) Football, F.F.A.
- JOHNSON, JUDITH—Girls' Glee, Declam, F.H.A., Follies
- JOHNSON, STEVEN TIMOTHY—Band, Maroon Staff, Mixed Chorus, All-State Chorus, Declam, Debate, All-School Play, N.F.L., Follies, Library Club, Stage Band
- KEARIN, DENNIS EUGENE—(Beadle) Basketball, Track, Football, Follies
- KEEVER, RONALD FRANCIS—Basketball, Track, Football, Follies, Student Council, Class Officer, Follies Royalty Candidate, Wrestling, "M" Club
- KILLION, DARREL ELDON—Annual Staff, Visual Aids
- KNAPPEN, DIXIE LINDA—(Beadle) G.A.A., Girls' Glee, F.H.A., Speech Club, Pep Club, Mistletoe Ball Candidate
- KNOX, BARBARA ANN—(Transfer) G.A.A., Mixed Chorus, Semester Roll of Excellency
- KREUL, JAMES PHILLIP—Basketball, Football, Track, Follies, "M" Club
- KUHL, PHYLLIS FAYE—(Beadle) G.A.A., Girls' Glee, Mixed Chorus, F.H.A., Triple Trio
- LAGE, GARY GENE—(Beadle) Basketball, Track, Football, F.F.A., Boys' Glee
- LARSON, JOANNE ELIZABETH—(Beadle) Band, G.A.A., Student Council, Class Officer, Girls' Glee, Declam, F.H.A., Follies
- LAWLESS, ROXANNE ELIZABETH—(Beadle) Band, Maroon Staff, Girls' Glee, Declam, F.H.A., N.F.L., Follies, Speech Club, Pep Club
- LEMME, RALPH TILLMAN—Basketball, Track, Mixed Chorus, F.F.A.
- LUEBKE, GARY ROGER—(Transfer)
- McCLARD, WILLIAM JOHN—(Transfer)
- MARTIN, MARILYN EMERINE—G.A.A., Girls' Glee, Mixed Chorus
- MEYER, EDWIN JOHN—Basketball, F.F.A., Visual Aids
- MEYER, KATHLEEN KAY—(Beadle) Girls' Glee, Mixed Chorus, F.H.A., Pep Club, Follies
- MILLIGAN, PEGGY ANN—G.A.A., Annual Staff, Girls' Glee, Follies, Semester Roll of Merit
- MOOTHART, CHARLES ANTHONY—Basketball, Football, Track, Visual Aids, Follies, Wrestling, "M" Club
- MORGAN, JERRY ALLEN—Football, Visual Aids
- NAGEL, ANNA LOUISE—(Beadle) G.A.A., Maroon Staff, Breeze Staff, Girls' Glee, Mixed Chorus, F.H.A., Follies
- NELSON, GARY DUANE—(Beadle) F.F.A., Boys' State, Semester Roll of Merit, Boys' Glee, National Honor Society
- NELSON, JEFF CRAIG—Basketball, Track, F.F.A., Visual Aids
- NELSON, LYNN ARTHUR—(Beadle) Basketball, Football, Student Council, F.F.A., Boys' Glee
- NIELSON, BARBARA JEAN—(Transfer)
- NIGHTSER, BARBARA LYNNE—Band, G.A.A., Annual Staff, Girls' Glee, Mixed Chorus, Declam, Debate, Girls' State Alternate, All-State Band, Follies, Semester Roll of Merit, Semester Roll of Excellency, National Honor Society
- OLSON, PAMELA ANN—Band, G.A.A., Annual Staff, Maroon Staff, Girls' Glee, Mixed Chorus, All-State Chorus, Declam, Girls' State, Follies, Vocal Ensembles, Clarinet Quartet
- ORTON, THOMAS EUGENE—Basketball, Football, Track, Student Council, Class Officer, Homecoming Royalty, Follies Royalty, Semester Roll of Merit
- PETERSON, KENNETH DEAN—(Beadle) Basketball, Football, Track, F.F.A.
- QUAM, RONALD ROBERT—Track, Mixed Chorus, Declam, Debate, Visual Aids, N.F.L., Follies

- REDFIELD, MARY FRANCENE—(Beadle) Band, Girls' Glee
- REED, JUDY KAE—(Beadle) G.A.A., Girls' Glee, Declam, Library Club, Vocal Ensemble
- RHODEN, STEVEN DONALD—Basketball, Football, Track, Mixed Chorus, F.F.A., Sadie Hawkins Royalty, Follies, Wrestling, "M" Club
- ROBERTS, RONALD LLOYD—Basketball, Annual Staff, Visual Aids, Boys' Glee
- ROBSON, BONNIE KAY—G.A.A., Annual Staff, Follies, Semester Roll of Merit
- ROLING, THOMAS RICHARD—(Beadle) Football, F.F.A.
- ROOK, JOAN NONA—(Beadle) Band, G.A.A., Girls' Glee, Declam, F.H.A., Tumbling Club, All-School Play, Follies
- RYAN, DANIEL EDWARD—Band, Basketball, Football, Track, Mixed Chorus, All-State Chorus, Declam, Debate, N.F.L., Follies, Library Club, Vocal Ensemble, Stage Band
- SALEM, PAUL JAMES—Track, Debate, Boys' State Alternate, Semester Roll of Merit, Wrestling
- SCHMALTZ, VERONICA RAE—G.A.A., Student Council, Class Officer, Annual Staff, Declam, All-School Play, National Honor Society, N.F.L., Follies, Semester Roll of Merit
- SCHRADER, MAX EMERT—Basketball, Football, Track, Mixed Chorus, Boys' State Alternate, Royalty Candidate, Follies, Semester Roll of Merit, Semester Roll of Excellency
- SCHULTZ, SHARON LANETTE—(Beadle) Girls' Glee, F.H.A.
- SCULLY, JEAN ELIZABETH—(Beadle) G.A.A., Maroon Staff, Breeze Staff, Girls' Glee, Mixed Chorus, F.H.A., Royalty Candidate, Follies, Semester Roll of Merit, Speech Club
- SIEDSCHLAW, MICHELE RENE—Band, G.A.A., Student Council, Class Officer, Girls' Glee, Mixed Chorus, Royalty Candidate, Future Nurses Club, Follies, Semester Roll of Merit
- SIMMONS, JANE ELLEN—Band, G.A.A., Girls' Glee, F.H.A., Follies, Vocal Ensemble
- SJOLAND, MICHAEL CLARENCE—(Beadle) Basketball, Football, Track, F.F.A.
- SOUTHMAYD, ROGER DEAN—Basketball, Football, Track, Student Council, Class Officer, Mixed Chorus, Boys' State, Visual Aids, Follies, Golf, Semester Roll of Merit
- SPARTZ, ELAINE MARY—G.A.A., Annual Staff, Girls' Glee, Mixed Chorus, Declam, Future Nurses Club, N.F.L., Follies, Semester Roll of Merit, National Honor Society
- STANFORD, LINDA JOY—G.A.A., Declam, Follies, Semester Roll of Merit, National Honor Society
- STERLING, RICKY DIGGS—(Beadle) Basketball, Football, Track, F.F.A., Royalty Candidate, Follies King, Follies, Semester Roll of Merit
- STROUD, TERRAL JEAN—G.A.A., Girls' Glee, Declam, Cheerleader, Follies, Semester Roll of Merit
- TAPPAN, LINDA SUE—(Transfer) Girls' Glee, Mixed Chorus, Follies, Semester Roll of Merit
- TERRY, CAROL SUE—Band, G.A.A., Student Council, Class Officer, Annual Staff, Girls' Glee, Mixed Chorus, Declam, Girls' State, Royalty Candidate, Follies Queen, National Honor Society, N.F.L., Semester Roll of Excellency, Freshman Scholarship Award, Crisco Homemaking Award, D.A.R., Betty Crocker Homemaker of Tomorrow
- TESKE, GERALDINE LEE—G.A.A., Girls' Glee, F.H.A., Follies
- THAYER, STEVEN GALE—Basketball, Football, Track, Class Officer, Mixed Chorus, Boys' State Alternate, Royalty Candidate, Follies, Semester Roll of Merit
- THOMAS, LEROY JOSEPH—Basketball, Football, Track, Class Officer, Follies
- TOMSCHA, VICTORIA ANN—Band, G.A.A., Future Nurses Club, Library Club, Stage Band
- TONE, BILL DEAN—(Transfer) Follies
- VAN DEN HEMEL, ELIZABETH ANN—Band, G.A.A. Annual Staff, Annual Staff Co-editor, Maroon Staff, Girls' Glee, Mixed Chorus, Future Nurses Club, Follies, Semester Roll of Excellency, National Honor Society
- VAN DEN HEMEL, JEANNE MARIE—G.A.A., Annual Staff, Maroon Staff, Girls' Glee, Mixed Chorus, Declam, Future Nurses Club, Follies, Semester Roll of Merit
- VETOS, SUZANNE LYNN—G.A.A., Annual Staff, Follies
- WARREN, DAVID LESLIE—(Beadle) Basketball, Track, Declam, Wrestling
- WELCH, KELLY RICHARD—(Beadle) Basketball, Football, Track, Semester Roll of Merit
- WINESBURG, LINDA DIANE—G.A.A., F.H.A.
- YERIGAN, MARLYS FAYE—G.A.A., Girls' Glee, Semester Roll of Merit, National Honor Society

Donavon Albertson
Sharon Amert
Gregory Anderson
Danny Andress
John Aus
Tom Aus



James Bauman
James Benjamin
Cynthia Beyer
Mary Ellen Biegger
Mary Bies
Ann Birgen



Richard Boer
Patrick Bohl
William Bowman
James Bulfer
Carol Bradbury
Jan Brockelsby



Bill Bruns
Ronald Byrd
Kathleen Casey
Jerome Casper

Shirley Caulk
Jane Cizadlo
Bob Clarke
Janet Crane

Karen Crosby
Gary Diede
Roger Dixon
Sharyn Doblar
Susan Domoracki
Lois Downs



Clark Drew
Kent Drew
Alma Erickson
Thomas Farrell
Kenneth Ferber
Sandra Fix



Cheryl Frager
Steve Graff
Judy Groeneveld
Duane Hanneman
Linda Hanneman
Starla Hefner



Today We Follow,



Rose Heidelberg
Richard Heilman
Charles Heidenschild
Mary Hilde
Mike Hines
Lenette Hockett

Shirley Hockett
Linda Hof
Lester Hovrud
Betty Hurley
Regenold Huska
Ricky Jacobson

Elizabeth Jensen
Harold Jensen
Patricia Jewett
Donilyn Johannsen
Pamela Kahell
Donald Keever

Shirley Kinsey
John Koehne
Alton Koistinen
Gerald Kreul

Nyla Lingle
Darla Lofswold
Robert Lowe
Cindy Lunt



Dennis McClard
Donald McKinney
Cindy Maxwell
David May
Kathleen Meehan
Larry Meehan

Gregory Meyer
Daniel Millard
Lee Mitchell
Tom Morris
Peggy Nagel
Karen Neville

Terry Nighbert
Kathleen O'Loughlen
Bruce Olson
Janice Olson
Rodney Osborne
Dennis Paul

Tomorrow We Lead

Hubert Piehl
Pierrette Piehl
David Prill
Douglas Prill
Roger Quam
Thomas Rath

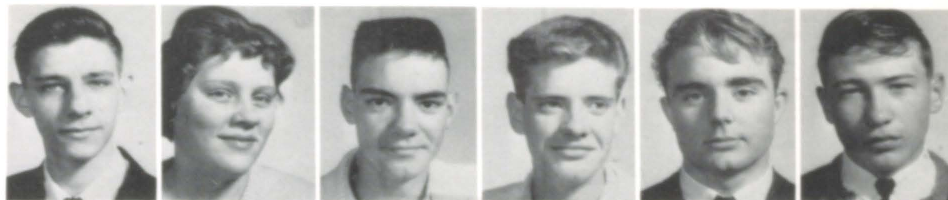

Gary Renner
Virgil Rentz
Sandra Roling
Barbara Rook
Gary Roth
Bill Rush



Sandra Saarheim
Judy Schladweiler
Carolyn Schlim
Patrick Schmidt
Russell Schneider
Linda Schoeberl



Colleen Schulz
Joel Severson
Robert Sjoland
Barbara Sly

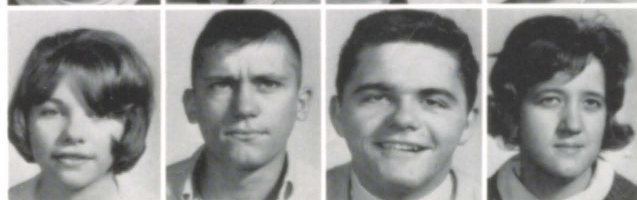

Judy Spielman
Donald Stanford
Bruce Sterling
Carol Straw

Yvonne TePoel
Brenda Terrio
Ellen Terry—Pres.
Angie Thompson
Larry Tomscha
James Treloar



Jack Tryon
Richard Turner
William Van Den Hemel
Jill Vreyens
Karen Warren
Linda Wheeler



Michael Whitcomb
Patricia Whitethorn
Diane Wilcox
Carol Wilson
Lee Wiseman
Denis Ziebarth



SHIRLEY SEVERSON

Sophomores Struggle Onward and Upward



Darroll Aker
Richard Amert
Peggy Anderson
Kenneth Aust
Tom Becker
Dennis Betz



Cheryl Beyer
James Birgen
Delonn Brekke
Barbara Brown
William Brown
Ricky Brownlee



Susan Bulfer
Sandra Bunkers
Mary Campbell
Joe Casler
Allen Christie
Ralph Cole

Larry Collignon
Lina Crusan
Diane DeBoer
Rhonda Deremo
William Dirksen



Elizabeth Doren
Luanna Doren
Thomas Draper
Kathy Drew
Jerome Driscoll

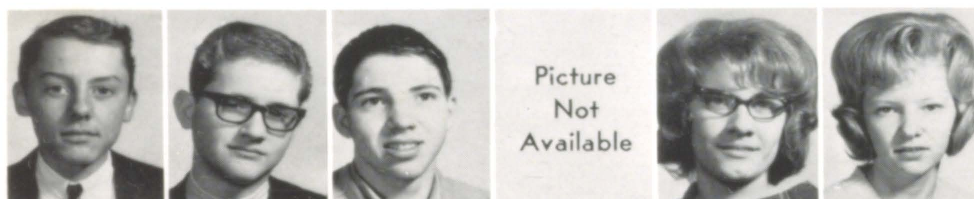

Thomas Eiesland
John Eisenbeis
Richard Ericsson
Larry Fassett
Connie Feistner
Roxanne Feyder



Michael Fitzgerald
James Fletchall
David Frewaldt
Marjorie Galloway
Shirley Goth
Suzanne Grad



Oscar Graham
Brenda Hanneman
Mark Hansen
Walter Hansen
Gloria Hanson
Karen Hegdahl

Now We're Halfway There!

William Heyer
Vaughn Hiaring
Leonard Hockett
Shareen Hof
Gloria Hughes
Barbara Hyland



Lonnie Ihler
Paul Jahr
Richard Jensen
Gary Johnson
Vicki Johnson
Patricia Knox



Victor Kreul
Patricia Laughlin
Deanna Lee
Mary Jo Lee
James Lohrman
Judith Lowe



Barbara Lowther
William Luebke
Barbara Lucas
Dennis Maher
Vernace Martin



Robert Maxwell
Deborah Mette
Larry Mitchell
Peggy Moriarity
Shirleen Muth

Gary Myers
Ione Myrmoe
Rebecca Natwick
Robin Nelson
Carolyn Nesheim
Julie Nesseth



Jay Nielson
Marlene Nightser
Patty Norton
Shally O'Brien
Susan Oium
Sandra Olmstead



Kathy Olsbo
Andrea Olson
Mary Lou Olson
John Orton
Robert Pulford
William Pulford



Success Comes Only to the Prepared

Virginia Raethz
Gary Randall
Terrance Rathburn
Barbara Reed
Mary Reilly
Carol Ritscher



Picture
Not
Available



Mark Salem
Mary Salem
Steven Saufley— Pres.
Carol Scherer
Mary Schirmacher
John Schladweiler



Lynn Schlisner
Rickie Schmidt
Kathleen Schulz
Jeff Severson
Michael Siedschlaw
Diane Simmons



Daniel Skaff
Roy Skinner
Sterling Sliter
Karen Smit
Roger Smith



Picture
Not
Available

Linda Sorensen
Janice Spielman
Glenda Stroud
Jacqueline Stroud
Dana Sullivan

Ronald Sullivan
Douglas Sunde
Tom Thelen
Jeanne Thompson
Julie Tolley
Lola Towlerton



Dana Treloar
James Van Den Hemel
Donald Vanhove
JoLynn Vickmark
Joe Walters
John Whitethorn



Terry Wiese
Barbara Williams
Lana Williams
Jack Wingle
Steve Ziebarth
Don Zimmerman



Freshmen Reach the Beginning of the End



Pamela Albertson
Donald Amert
Joan Anderson
Roxann Andress
Douglas Aus
Kay Aus
LaRita Bagley

Rita Birgen
Randy Blase
Thomas Borns
Dale Brinkman
Doris Brinkman
Charles Brown
Elizabeth Brown

Timothy Brown
Mary Byrd
Delona Casper
Peggy Christiansen
John Cole
JoLynn Cole
Sandra Costlow

Jennifer Dahl
Mary Debates
Lavonne Dement
James Deniger

Michael Dirks
Mary Ann Doblar
Sonya Dragseth
Laurel Drew



Theodore Ellingson
Jeffrey Engelhorn
Dianne Fassett
Roberta Fatland
Judith Fiegen
Jeannette Fields
Roxanne Frager

Dennis Franken
Patricia Freitag
Vincent Gabrielson
Nancy Galloway
Greg Giles
Maynard Goth
Larry Grad

Floyd Graham
Jacqueline Green
Gary Grimstvedt
Vernice Hackett
Robert Hanneman
Alan Hansen
Donald Hansen

The First Step Taken

Derril Hanson
Larry Hanson
Ronald Hefner
Dale Heidelberger
Eloy Heilman
Fay Heldt
Greg Hendry



Janice Hess
Laurel Hiaring
Roxanne Hof
Theodore Hof
Sandra Howe
Barbara Huska
Mary Jeffers

Helen Jensen
Bertram Johnson
Irvin Johnson
Allen Jones
Richard Kachel
Gary Kasch
Richard Kaske



Valerie Kent
Michael Kern
Carl Killion
Jerry Kirkeby
Sarah Klinghagen

Warren Kooiker
Marcia Koscki
Dennis Kreul
Sheila Kroger
James Larson

Kenneth Larson
Wayne Lemme
Linda Lindstrom
Patsy Lindstrom
Steven Lotspeich
Rollin Lowe
Jerry Lundberg



Mary McClard
Daniel McGillivray
Danny Malcomb
Maxine Margeson
Cheryl Mauf
Thomas May
Michael Meehan

Barbara Meyer
David Meyer
Lonnie Milligan
William Nelson
Dan Neville
Brad Nielson
Dale Nighbert

On the Stairway to Success



David Nold
Joan Olson
Margaret Olson
Rodney Osterloh
Donald Parker
Randy Perkins
Marcel Piehl

Gary Prill
Jacqueline Pulford
Leah Quam
Barbara Raethz
Mona Rames
Richard Rath
Debbie Rhoden

Karla Richardson
Kim Richman
Sandra Robson
Charles Rohrer
John Roling
Richard Roling
Gloria Rook

Jean Rook
Kathryn Roth
Dennis Sauffley Pres.
Kathleen Scherer
Beverly Schlim

Karen Shoemaker
Rocky Schoenrock
Daniel Simon
Valerie Simpson
Sandra Sjoland



Brian Slack
Scarlet Stanford
Linda Stephenson
Barbara Sterling
Joan Strommen
Larry Tvedt
Gay Lynn Taylor

Kenneth Terrio
David Thayer
David Thomas
Deborah Thompson
Ardell Thurow
Mary Lou Tomscha
Sandra Vetos

Jacquelyn Vreyens
Dan Walters
Kevin Warren
Gregory Welch
Gregory Wiese
Robert Williams
Jacquilyn Wulff

Leaders Today and Tomorrow

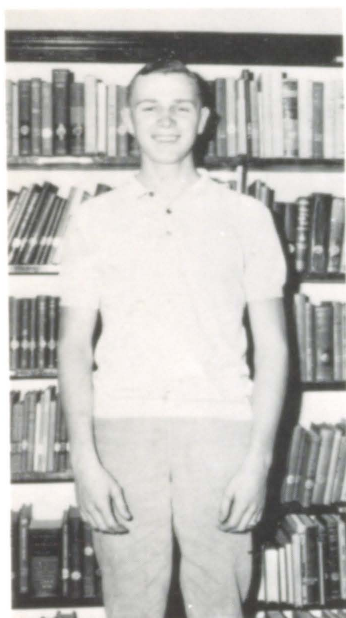

Presiding over student council meetings, introducing assemblies, and just being around when fellow students want to discuss student government are some of the many duties which, Glen Johnson will tell you, make the position of student body president a full-time activity.



Old and new members of the National Honor Society proudly pose as they consider the position which they have held or now hold. Old members are Seniors who were elected during the previous year. Each spring these Seniors, along with certain teachers, elect new members by choosing 10% of the Junior class and 5% more of the Senior class to hold this honor. From left to right are, *back row*—Gary Nelson, Linda Hess, Damon Hof, Carol Terry, Glen Johnson, JoAnn Boer, Jim Casler; *third row*—Ellen Terry, Donovan Albertson, Gary Diede, Steve Graff, Gary Renner, Betty Van Den Hemel; *second row*—Linda Wheeler, Peggy Foley, Elaine Spartz, Barb Nightser, Marlys Merigan, Judy Groeneveld; *front row*—Beth Jensen, Mary Bies, Linda Hanneman, Jill Vreyens, and Linda Stanford.

Pictured below are the sixteen members of the Student Council. From left to right are, *back row*—Gary Diede, Ellen Terry, Kathy O'Loughlen, Linda Wheeler (Junior officers), Mr. Campbell (Advisor), Roger Southmayd, Carol Terry, Tom Downs, Michele Siedschlaw (Senior officers); *front row*—Gary Prill, Dennis Saufley, Greg Hendry (Freshman officers), Glen Johnson (Student Body President), Dick Ericsson, Steve Saufley, Bill Heyer, Dan Skaff (Sophomore officers).



OUR



FACULTY

We Owe It to Them



Principal's Message

To the students of Madison Central High School:

This is your book. It gives a good history of you and your friends at the present time. Many good times and important events are pictured for you. This information will become more valuable and dear to you each time you open this book in the future.

I want to extend my thanks to the students, teachers, and employees who have made this an outstanding school year. Keep up the good work so our students can proudly say: "I am glad that I graduated from Madison Central High School."

Sincerely yours,

E. A. Southmayd
Principal

School Board

L. to R.—Supt. Cockle, L. F. Ericsson, Maynard Feigen, Robert Aus, Lowen Richter, Charles Galloway, Leonard Leighton, Don Rath, William Rook, Robert Dirksin, E. I. Weber, William Amert, Clarence Paul, Leonard Janke, C. M. Nelson, Dr. Howard Wold, Don Olson, Rev. Condon H. Terry, Darold Farrell, Earl Roth.



Source of Knowledge



MR. BORTNEM teaches book-keeping, Typing I, business law, and business arithmetic. He jokingly concludes that his main pastime is sleeping. He obtained his B.S. from General Beadle State College.



MRS. RICHARD SWEET obtained her B.S. from the University of Nebraska. She is now teaching Home Ec. I and Health and she lists her hobbies as sewing, reading, and swimming.

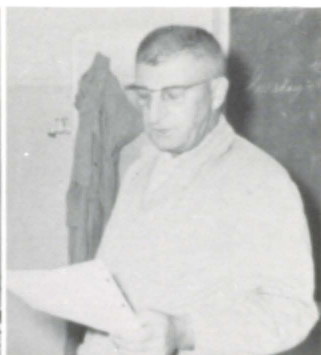

Industrial arts is taught by MR. FRANK CAMPBELL, who graduated from General Beadle State College. Mr. Campbell did his graduate work at South Dakota State University and at the University of South Dakota. In his spare time, he enjoys hunting, fishing, boating, and traveling.

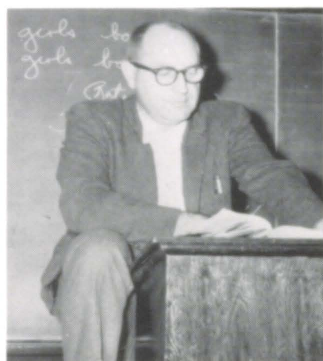

A B.S. was received by MR. DON DOCKENDORF from General Beadle State College. He completed his education with graduate work at South Dakota State University. Mr. Dockendorf teaches English IV and likes to hunt and fish.



For relaxation, MRS. JOHN LIDDIARD discovered that reading is the best answer. Mrs. Liddiard obtained a B.A. from St. Olaf College and a M.Ed. from South Dakota State University. Mrs. Liddiard teaches English II.



Completing his last year at Central is MR. CAL MATHISON. His leaving means the loss of a government and a sociology teacher and an athletics director. Mr. Mathison received a B.S. from General Beadle State College and a M.A. from South Dakota State University. Golfing, hunting, and fishing are his hobbies.



MR. JON WALCZYK teaches Algebra I, French I, French II, and wrestling. His B.S. was obtained from General Beadle State College. He did graduate work at South Dakota State University. To relax Mr. Walczyk coaches wrestling and football being his favorite sports.



MRS. WILLIAM BULFER graduated from Colorado State College with a B.A. She teaches Physical Education and likes to golf, to sew, and to read in her spare time.



As outside interests, MR. MERLIN HIARLING likes music, traveling, fishing, and camping. Subjects taught by him are physical science, Art I, and Art II. He received his B.S. from General Beadle State College and his M.Ed. from South Dakota State University. His graduate work was done at South Dakota State University and at the University of South Dakota.

Our Guiding Forces



Algebra II and geometry are taught by MR. JIM SIMPSON. He graduated from General Beadle State College with a B.S. and from South Dakota State University with a M.Ed. His graduate work was done at Iowa University and Seton Hall. He relaxes while hunting and fishing.



Majoring in English and minoring in German, Mrs. Kenneth Hansen graduated with a B.A. from Augustana College. When Mrs. Hansen is not running the school library, she sews and reads.



Graduating from Black Hills State College with a B.S., MR. DON E. HULM teaches Typing I, shorthand, and secretarial training. His hobbies include baseball, hunting, reading, and saving pennies.



Various handicrafts are enjoyed by MADELEINE L. DELZER who teaches Spanish I and II. Mrs. Delzer received a B.A. from North Dakota State College and a M.S. from the University of North Dakota. She also attended Hinshaw School of Language and Drama in Illinois. She did graduate work at the Universities of North Dakota and Minnesota.



MR. KENNETH HANSEN teaches English I, Speech I, and debate. Majoring in English and speech, he obtained a B.A. from Southern State College. He did graduate work at Black Hills State College. Mr. Hansen hunts, fishes, and writes in his spare time.



MISS GISLASON, who joined the faculty shortly before the first semester terminated, teaches English III. She attended St. Olaf College and graduated with a B.A. Degree. Miss Gislason spitefully states her hobby as correcting themes.



Like many others, MR. HERBERT BLAKELY hunts and fishes for relaxation. He obtained a B.S. from South Dakota State University and a M.A. from North Dakota State University. Mr. Blakely teaches American History.



English II and vocal music are taught by MISS MARIAN SCHROEDER. She received a B.A. and a M.A. from the University of South Dakota. She enjoys reading, swimming, and music as hobbies.

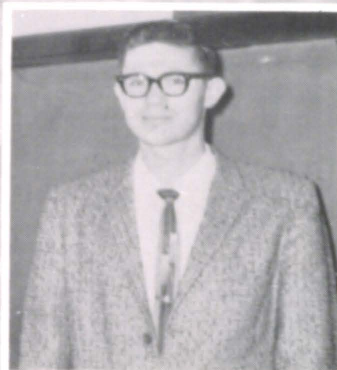

MR. NORMAN BRAUN graduated from South Dakota State University with a B.S. degree. He teaches agriculture and general science and enjoys woodworking for a hobby.



Hunting and golfing are listed among MR. AL WEISBECKER'S favorite pastimes. He graduated from Northern State Teachers College with a B.S. and did graduate work at South Dakota State University. Mr. Weisbecker teaches physical education, economics, and world geography.



Speech I and II and Algebra I are taught by MRS. ROY GROENEVELD who received a B.A. from Hastings College in Nebraska. She did graduate work at the University of South Dakota and the University of Missouri. She spends her spare time sewing, knitting, and crocheting.



MR. BOB MILLER graduated from General Beadle State College with a B.S. and did his graduate work at South Dakota State University and the University of South Dakota. The subject which he teaches is biology. He enjoys bowling and woodworking as hobbies.



Latin I and II are taught by MR. MARTIN CONNOR. He graduated from St. Johns University with a B.A. and did graduate work at South Dakota State University. Reading and horses are among his favorite means of relaxation.



MRS. WILLIAM KEINER graduated from South Dakota State University with a B.S. and did her graduate work there also. She teaches health and Homemaking II and III. Gardening, sewing, entertaining, and reading occupy her spare time.



MR. DAN BARKER received a B.S. from General Beadle State College and did his graduate work at South Dakota State University. He teaches world history, biology, and physical education. Mr. Barker likes to hunt and fish.



Chemistry, physics, Algebra II, and Math IV are taught by MR. L. V. BOGUE who likes to hunt, fish, and golf in his spare time. He received a B.S. from General Beadle State College and a M.Ed. from South Dakota State University. His graduate work was done at South Dakota State University and the University of South Dakota.

They Are the Paths



A teacher whose services are employed by nearly all students is MR. JOHN LANG, the guidance counselor. Mr. Lang obtained a B.S. from General Beadle State College and a M.Ed. from South Dakota State University. He completed his education with graduate work at the University of South Dakota. Hunting and fishing are his hobbies.



Central's prize-winning band which has brought fame and glory to the entire city, is well-instructed by band director MR. WILLIAM IRELAND. In addition to band, he took on the job of organizing a drill team. He graduated from the University of South Dakota with a B.S. and did graduate work at the University of Wisconsin. To relax, Mr. Ireland likes to golf.



Easing the load on our principal is the job of MR. C. E. SEAR, the Administrative Assistant. He graduated from Gustavus Adolphus College in Minnesota with a B.A. and from the University of South Dakota with a M.A. degree. He did graduate work at the University of South Dakota, the University of Minnesota, and Colorado State College. Mr. Sear spends any extra time fishing, gardening, and collecting coins.



MR. VIRGIL FRENCH gives junior high vocal and instrumental lessons and instructs the high school stage band. He received a B.S. from Northern State College. Mr. French likes to hunt and golf.



MR. LOUIE HEMRE has been custodian for Madison Central High School for the past eleven years. He lists sunflower seeds among his pet peeves. He likes excitement and crowded halls because he knows the students are full of spirit.



MR. MARTINSON, whom we all know as "Marty", joined the system as custodian four years ago. He dislikes sunflower seeds and wastepaper thrown in desks.



Pictured here are the principal's secretary, MISS DARLENE BIES, and MRS. JUDY LARSON, secretary to the superintendent. Keeping students' permanent records up-to-date, making out student report cards, and handling school correspondence are among the numerous tasks they perform each school day.

And Away We Go!



This bus, purchased this year for athletic trips, was jokingly named "Big Bertha" by the Bulldog team and their driver, Mr. Peterson.



MR. IRVING ERICKSON



MR. GENE NORTON



MR. MARTIN HANNEMAN



MR. HENRY LOHRMAN



MR. REX JURGENS



MR. CLARENCE RONGLEY



MR. FLOYD BENZ



MR. WILLIS PETERSON



MR. MERLE CHRISTENSEN

Please Sign My Annual



Central's Annual signing party was the first event of the school year.

If all the students worked this hard on their school-work, just think of all the honor students we would have!

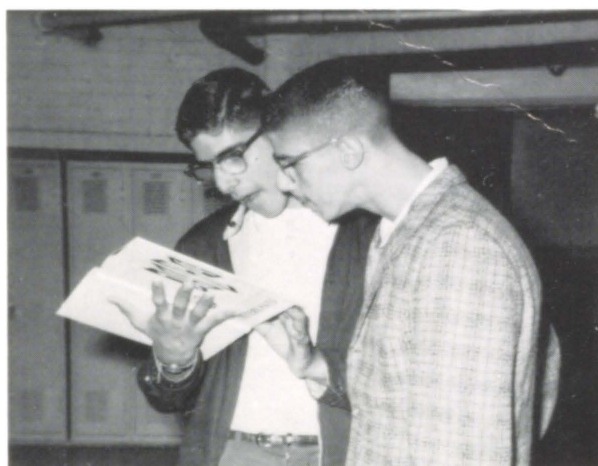

The Salem brothers admire the '64 annual.

After a slight scare, the annuals were found in the basement and the Annual signing party continued as usual..



Judy Spielman and Bill Bowman are busily signing annuals.



Looks like "standing room only" for Roxanne Lawless and Mary Ellen Biegar.

FALL





Varsity players l. to r.: *back row:* Donnie Keever, Rodney Osborne, Dennis Ziebarth, Mike Hines, Steve Thayer, Jim Krueel, Jerry Casper, Dick Boer. *Third Row,* Rick Sterling, Tony DeGroot, Jim Bulfer, John Collignon, Bill Rush, Bruce Sterling, Ronnie Ihler, Damon Hof. *Second Row,* Kelly Welch, Earl Cole, Roy Thomas, Tom Farrell, Donavon Albertson, Tom Aus, Ronnie Keever, Tom Orton. *Front Row,* Steve Rhoden, John Schnieder, Gary Diede, Bruce Olson, Larry Tomscha, Chuck Moothart, Roger Quam.

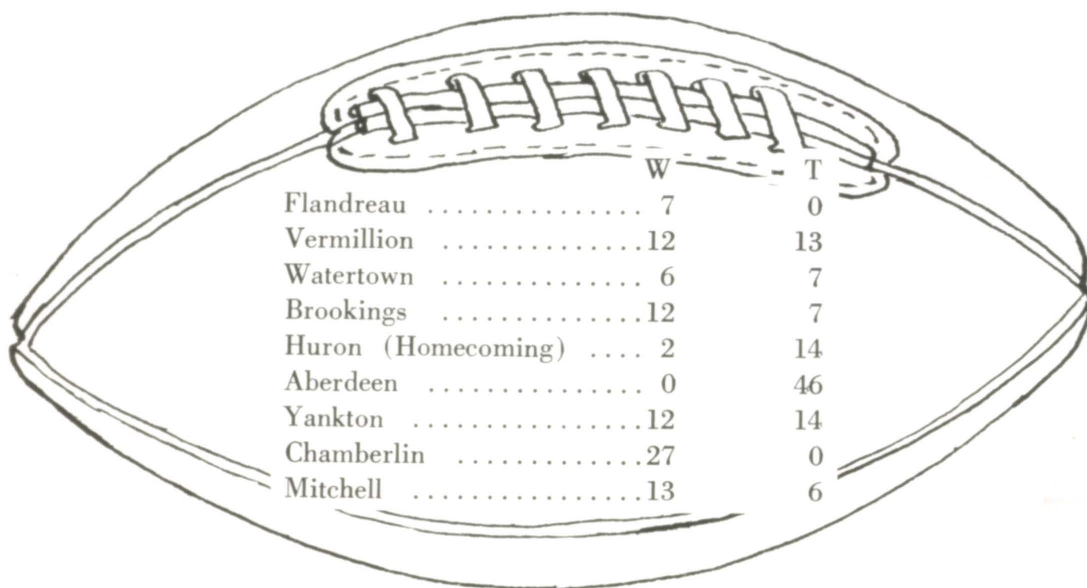

	W	T
Flandreau	7	0
Vermillion	12	13
Watertown	6	7
Brookings	12	7
Huron (Homecoming)	2	14
Aberdeen	0	46
Yankton	12	14
Chamberlin	27	0
Mitchell	13	6



Coach Walczyk



Coach Weisbecker

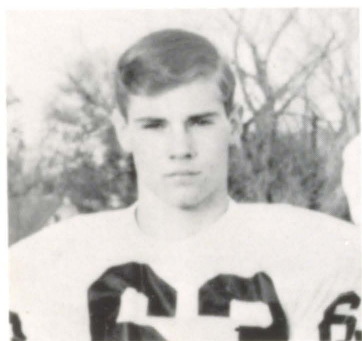

South Dakota sportswriters honored Bulldog, John Collignon, by placing him on the All-State grid team. The sportswriters denoted John as being the backbone of our team.

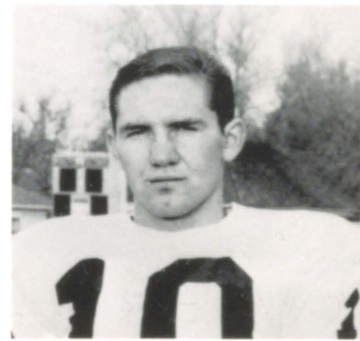

Ron Ihler's astounding quarterbacking won him a berth on the Argus Leader's All-State Football team. Ron's superb calls led the Bulldogs to victory four times for this best season in several years.

Bulldogs Fight for Victory

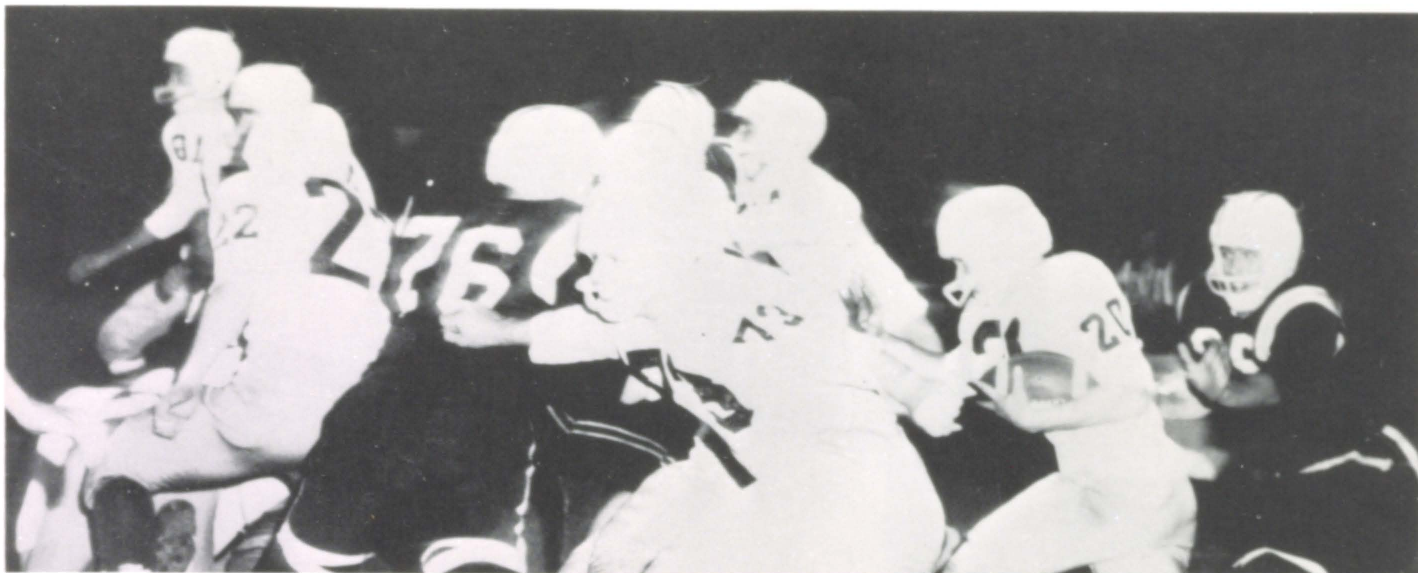

Here we see the Central football squad jelling on the ten-yard line showing their efforts in a game with one of the E.S.D. contenders.



Central Bulldog Tom Orton is shown retrieving the pig-skin to make a try for a touchdown.



Central's blocking technique shown here helped to keep the opponents' scores down in most of our games.



The 1964 football cheerleaders display their outfits of white sweaters and maroon shorts. Pictured left to right are Sandra Coates, Jill Vreyens, Jan Diede, Janet Crane, Susette Beyer, and Karen Neville.

Tense Moments



Central's traditional bonfire helps to bolster the spirits of Homecoming festivities.



The dummy is waiting to be thrown into the bonfire, which is the climax of the Homecoming pep festivities.



Last year's queen Susan Rentz assisted by Gary Bruns, substituting for last year's king, Russell Johnson, crowned Jan Diede and Tom Orton, queen and king of Central's 1964 Homecoming.

Highlights of Homecoming



The 1964 Homecoming Royalty Tom Orton and Jan Diede proudly ride on the Royalty float. Their court consisted of Max Schrader, Jean Scully, John Collignon, Joann Boer, Steve Thayer, Linda Hess, Michele Siedschlaw, Rick Sterling.



A freshman homeroom depicts "May Day" from the central theme "American Holidays."



The sophomore homeroom A-Hi proudly displays its float. Winning floats were: Most Beautiful, F.H.A. "Sweetheart Gardens"; Most Original, a sophomore homeroom; Most Humorous, a freshman homeroom.



The seniors are busily working on their last homecoming float, the 1964 Royalty float.

Homecoming Royalty

Jan Diede and Tom Orton



Pro and Con



Debaters pictured here, from l. to r., are *back row*—Mr. Hansen, debate coach, Jim Benjamin, Joel Severson, Duane Hanneman, Dan Ryan, Mary Ellen Biegger. *Front row*—Barb Lowther, Barb Sly, Judy Groeneveld, Kathy O'Loughlen, and Mary Salem.

The debate season began with the Governor's Safety Conference in Pierre, Friday, November 13. Judy Groeneveld and Jim Benjamin attended this meet and took top honors, with Judy receiving a trophy for the most popular debater and Jim for the best rebuttal. Excellent ratings were awarded to all the debaters at the Springfield discussion, November 14. After compiling a beautiful record of nine wins, one loss in debate, and receiving three superiors in extemporaneous speaking, the debate team was disappointed because no trophy was awarded at the Vermillion meet. Although the team received no trophy at Aberdeen, feelings ran high because the negative team, Dan Ryan and Jody Severson, beat the as yet undefeated Minot team. As a result of the state N.F.L. meet, Judy Groeneveld will be in the national N.F.L. meet in extemporaneous speaking in Omaha, Nebraska.



These debaters are preparing to leave for the state tournament, M.H.S.'s first in years. They are Judy Groeneveld, Barb Sly, Dan Ryan, Jim Benjamin.



Mr. Hansen is depending on these debaters in the future. *Back row, l. to r.*—John Schladweiler, Ralph Cole, Helen Jensen. *Front row*—David Nold, Rodney Osterloh, Don Amert.

Believe What You Say



Humorous and Oratory division, left to right *back row*: Dan Ryan, Elaine Spartz, Pam Olson, Ronald Quam, Kathy Casey, Rita Birgen, Mary Ellen Beigger. *Third row*: Mary Lou Olson, Janet Crane, Barb Nightser, Esther Hansen, Yvonne Te Poel, Susan Oium, Mr. Hansen. *Second row*: Mrs. Groeneveld, Kay Aus, Angie Thompson, Ellen Terry, Sandy Saarheim, Sandy Robson. *First row*: Joan Olson, Beth Jensen, Sarah Klinghagen, Ione Myrmoe, Judy Bohl, Beth Brown.

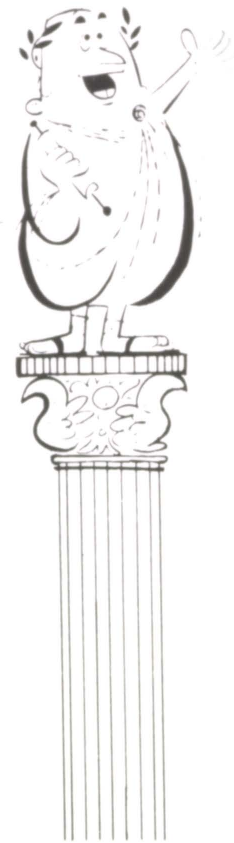

Dramatic and Poetry divisions, left to right *back row*: Judy Groeneveld, Pat Bohl, Steve Johnson, Jim Treloar, Mark Salem, Linda Wheeler, Karen Neville. *Third row*: Carol Terry, Mary Schirmacher, Shalley O'Brien, Janice Olson, Mona Rames, Joel Severson, Judy Reed, Sandra Vetos. *Second row*: Mrs. Groeneveld, Kay Amert, Barb Sly, Delonn Brekke, Jill Vreyens, Carolyn Schlim, Mary Salem, Linda Schroeberl, Mr. Hansen. *Front row*: Patsy Lindstrom, Barb Brown, Jean Rook, Cheryl Mauf, Debbie Thompson, Suzi Domoracki.

An Ode to Spring



The American Legion oratory contest drew many Centralites. The participants in this were Mary Ellen Biegar, Ronald Quam, Esther Hansen, Beth Jensen, Carol Terry, Judy Groeneveld and Kay Amert.



In this scene from the Speech II play, "An Ode to Spring" Pete (Ronald Quam) is making Rose (Dixie Knappen) a soda.



Mr. Pickett (Jim Treloar) and Miss Higgins (Marcy Draper) reminisce of an old love affair.



Cast of the Speech II play, *Back row*: Mrs. Groeneveld, Roy Thomas, Jim Treloar, Ronnie Quam, *second row*: Jeannie Van Den Hemel, Judy Bohl, Dixie Knappen, Carol Terry. *Front row*: Roxanne Lawless, Marcy Draper.



Seniors Rick Sterling and Carol Terry reign as King and Queen of the '64 Follies.



Carol Terry, Senior Class President, accepts the annual Elks trophy from Mr. Robert Martin. The Seniors won top honors for the presentation of their skit "Munster Family Reunion."



Auctioneer, Curt Price Jr., helps out in the cake and pie sale. Aiding Mr. Price are Rick Sterling, John Collignon, and Roger Southmayd. The combined profits from the Follies aids in the purchase of annuals.



This scene from the Senior skit shows Mr. and Mrs. Munster, Sandy Coates and Jim Kruel, with other members of the cast.



The Munster relatives look on as they brew their family stew.

To Make Some Mon'



In the Junior skit, "More Than What Meets the Eye", Ellen Terry and Jim Treloar posed as an elderly couple. The Juniors portrayed phases of the task of preparing a skit.



Steve Graff, portraying a show-off city boy, plays up to Janet Crane who is playing the part of a wild teenager of the "Roaring 20's".

The Freshmen enacted "Once Upon a Mattress" in which Brad Nielson and Linda Steffenson played the parts of King and Queen.



Bill Dirksen gives a step-by-step broadcast of the Sophomore skit "Oldies But Goodies".



Little Bulldogs



The sophomore football squad pictured from left to right are, *back row*, Dick Ericsson, Bob Maxwell, Tom Thelen, Ron Sullivan, Larry Collignon, and Coach Dan Barker. *Second row*, Sterling Sliter, Lenny Hockett, Dennis Betz, Steve Saufley, Bill Heyer, Jerry Driscoll, Dan Skaff. *First row*, Larry Mitchell and Dick Amert.



This picture shows the Freshman football squad. From left to right, *back row* are Larry Grad, Eloy Heilman, Gary Prill, Kenny Larson, Warren Kooiker, John Kachel. *Second row*, Kevin Warren, Bert Johnson, Kenny Terrio, Gary Grimstvedt, Dan Walters, Derrill Hanson. *First row*, Coach Norm Johnson, Jerry Kirkeby, Jerry Lundberg, Doug Aus, Mike Dirks, and Don Amert.



Assemblies to Remember



This musical quartet presented songs from the Gershwin-Kern Music Box.



Among the many songs from the Gershwin-Kern Music Box was "The Man I Love."



Nancy Evans Leonard appeared as Joan, and Bob Leonard filled four roles during the presentation of "A Portrait of Joan of Arc."



Bob Leonard portrays the role of the bishop as he offers prayers for Joan's Salvation in "Portrait of Joan of Arc."



James C. Holden, from Columbia, South America displayed many articles showing the culture of various South American countries.



These three works of art represent the cultures of our southern neighbors.

Do Re Mi



JUNIOR-SENIOR GIRL'S GLEE CLUB, left to right, *back row*—E. Spartz, K. Neville, J. Groeneveld, L. Wheeler, K. Casey, P. Kachel, M. Yerigan, P. Knox, S. Amert, P. Olson, K. Meehan, C. Schultz, M. Hilde, R. Heidelberger, J. Olson; *third row*—S. Hockett, P. Kuhl, C. Schlim, B. Nightser, H. Cole, E. Hansen, J. Simmons, C. Frager, A. Erickson, B. Van Den Hemel, P. Piehl, M. Draper, C. Maxwell, P. Foley; *second row*—Advisor Miss Schroeder, C. Bradbury, S. Saarheim, E. Terry, J. Schladweiler, C. Beyer, J. Van Den Hemel, J. Reed, D. Johannsen, C. Wilson, S. Roling, N. Lingle, J. Brocklesby, S. Fix; *front row*—M. Bies, B. Jensen, P. Jewett, S. Hefner, Judy Bohl, J. Vreyens, J. Crane, C. Terry, M. Siedschlaw, B. Sly, S. Kinsey, S. Domoracki, L. Tappen.



FRESHMAN-SOPHOMORE GIRL'S GLEE CLUB, *back row, left to right*: D. Mette, J. Tolley, R. Fatland, P. Albertson, J. Lowe, M. Jeffers, B. Raethz, V. Raethz, H. Jensen, K. Roth, L. Steffenson, L. Hiaring, R. Nelson, L. Sorenson, M. Reilly; *third row*—S. Robson, R. Andress, E. Doren, M. Olson, S. O'Brien, S. Fredrickson, V. Simpson, D. Simmons, P. Laughlin, D. Fassett, S. Bulfer, C. Feistner, S. Dragseth, S. Stanford, *Second row*—G. Taylor, S. Sjoland, M. Lee, G. Hughes, C. Rook, L. Lindstrom, D. Brekke, D. Rhoden, D. Brinkman, J. Nesseth, J. Dahl, V. Johnson, B. Schlim, Advisor—Miss Schroeder; *front row*—J. Olson, J. Wulff, B. Brown, P. Lindstrom, B. Meyers, J. Cole, J. Thompson, B. Hyland, S. Klinghagen, M. Koscki, V. Kent, C. Nesheim, J. Strommen.

Fa So La Ti



The members of the mixed chorus are from left to right, *back row*—J. Olson, C. Frager, J. Groeneveld, K. Meehan, P. Olson, B. Knox, D. Ziebarth, R. Cole, G. Jahr, S. Johnson, R. Osborne, P. Knox, P. Kachel, K. Casey, L. Wheeler, M. Hilde, A. Erickson. *Third row*—M. Draper, J. Schladweiler, S. Hockett, E. Hansen, E. Spartz, K. Neville, R. Quam, W. Grad, M. Fitzgerald, O. Graham, N. Cole, B. Nightser, B. Van Den Hemel, D. Johannsen, C. Maxwell, P. Piehl. *Second row*—Advisor—Miss Schroeder, C. Terry, S. Saarheim, E. Terry, J. Van Den Hemel, P. Foley, D. Ryan, H. Habegar, S. Graff, J. Kachel, S. Rhoden, C. Schlim, C. Beyer, J. Crane, N. Lingle, C. Bradbury, J. Vreyens. *Front row*—L. Tappen, S. Domoracki, P. Jewett, B. Sly, S. Fix, J. Whitethorn, P. Jahr, D. Nighbert, C. Rohrer, M. Siedschlaw, J. Bohl, S. Hefner, S. Kinsey, B. Jensen, M. Bies.



Members of the All State Chorus are left to right *back row*—D. Ryan, D. Ziebarth, S. Johnson, H. Habegar; *Front row*—Advisor, Miss Schroeder, D. Johannson, K. Casey, P. Olson, and B. Nightser.

All State Chorus members are picked by Miss Schroeder in the fall of the year. This year, Central was able to send four more representatives to Watertown because of increased enrollment. The All State Chorus sings in several contests throughout the year and entertains many organizations with short vocal programs. This group of eight received first place in the main contest of the year, the Regional Vocal Contest.

National Forensic League members are *back row, left to right*—D. Ryan, D. Hannaman, S. Johnson, J. Treloar, R. Quam, K. Casey; *Third row*—C. Schlim, J. Severson, E. Spartz, E. Hansen, J. Groeneveld, K. O'Loughlen, C. Terry, E. Terry, A. Thompson, J. Crane, M. Salem, Advisor Mr. Hansen; *First row*—B. Jensen, B. Lowther, K. Amert, S. Sly, J. Vreyens, and J. Bohl. NFL is an organization for declamation students who have received at least a merit degree in NFL points. Points are awarded on the basis of the length of the speech given, the size of the group to which the student is speaking, and the degree which the speaker has attained. This year Judy Groeneveld reached the highest degree possible, the Degree of Double Distinction. Judy is the first underclassman ever to have achieved this degree in the history of Central.



Champion of Champions



Bb Clarinets
 Barb Nightser
 Shirley Hockett
 Mary Bies
 Kathleen Casey
 Betty Van Den Hemel
 Peggy Anderson
 Barbara Sly
 Kathleen O'Loughlen
 Jane Cizadlo

Peggy Galloway
 Sue Amert
 Susan Price
 Gretchen Wallman
 Jane Callen

Flutes
 Judy Bohl
 Kay Amert
 Carol Terry
 Carol Ritcher
 Dianne Simmons
 Debbie Hovda

Eb Clarinet
 Karen Neville

Alto Clarinet
 Beth Jensen

Bass Clarinet
 Pam Olson

French Horns
 Jane Simmons
 Harold Habegar
 Laurel Hiaring
 Jack Whitethorn
 Carol Nightser
 Dennis Holter

Cornet
 Mary Lou Olson
 Karen Hof
 Alma Erickson
 Ralph Cole
 Grant Jahr
 Donavon Albertson
 Linda Wheeler
 Ellen Terry
 Dick Turner
 John Koehne
 Bruce Neilson
 Mike Tucker

Sax
 Judy Groeneveld
 Jean Thompson
 Sandy Fredrickson
 Laurie Louck

Baritone Sax
 Karen Hegdahl

Tenor Sax
 Vicki Tomscha

Solo Vox
 Lola Towlerton

Trombone
 Gary Renner
 John Aus
 Dick Amert
 Jim Deremo
 Lori Prostrello
 Doug Hoidal

Drums
 Greg Anderson
 Dan Ryan
 Roger Renner
 Darrel Hansen

Baritone
 Dennis Ziebarth
 Vaughn Hiaring

Bass
 Pat Bohl
 Brad Neilson
 Jerry Jensen

Director
 Mr. Ireland



MAROON BAND MAJORETTE
 Peggy Galloway

I'm On My Way

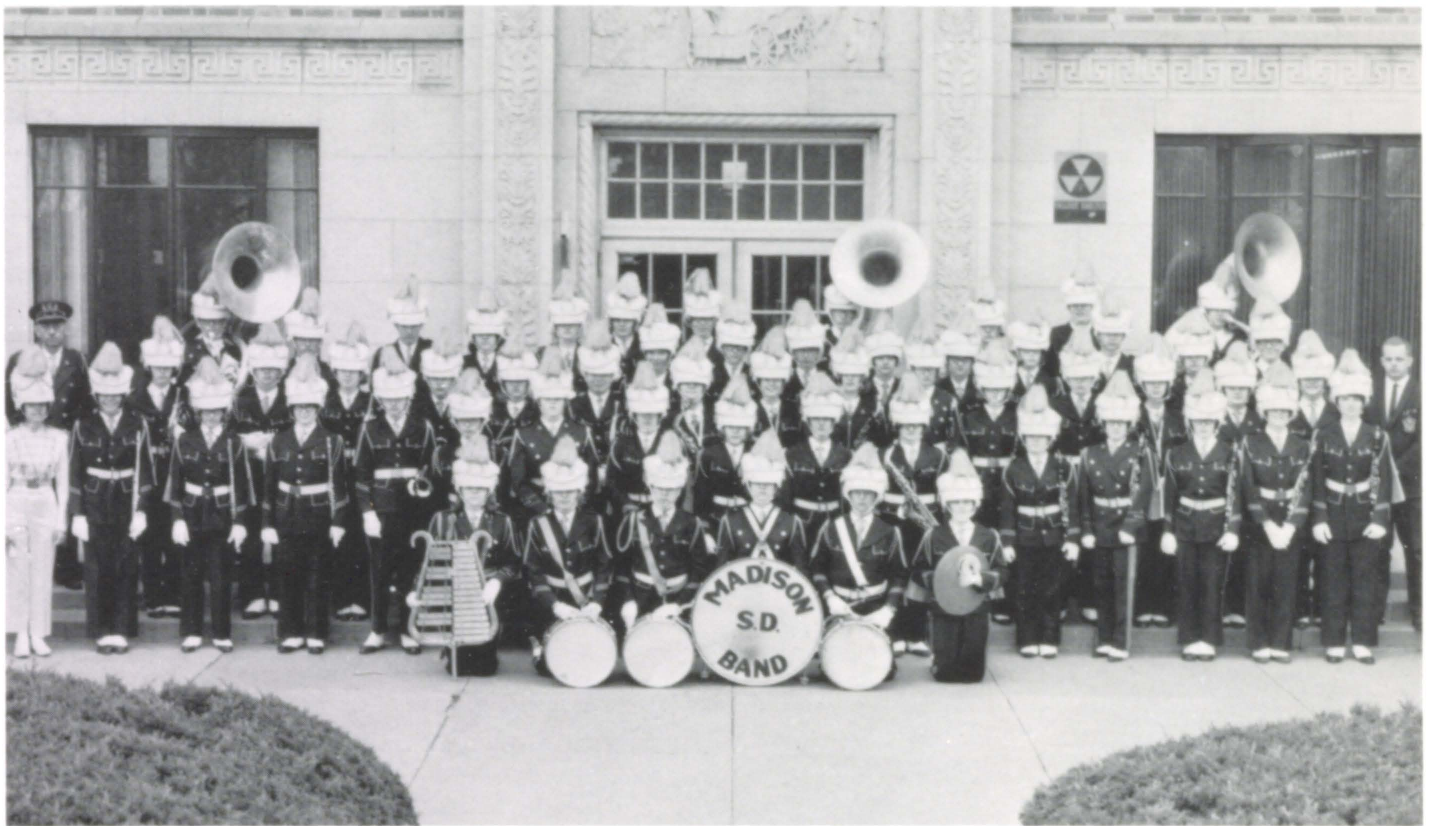

Bb Clarinet

Linda Hanneman
Patty Lindstrom
Marlene Nightser
Helen Jensen
Tom Thelen
Joan Anderson
Patty Norton
Deanna Lee
Joan Olson
Barb Sterling
Jackie Wulff
Roxie Frager
Faye Heldt

Alto Clarinet

Pam Albertson

Bass Clarinet

Mary Lou Tomscha

Flute

Brenda Hanneman
Barb Williams
Peggy Moriarity
Sandy Bunkers
Shirleen Muth
Kay Aus
Jolynn Cole

Eb Clarinet

Nancy Galloway

Cornet

John Schladweiler
Jeff Severson
Sandra Costlow
Dianne De Boer
Mona Rames
Don Zimmerman
Lynn Schlisner
Mike Fitzgerald
John Roling
Mike Kern

French Horns

Steve Ziebarth
Kay Roth
Peggy Christianson
Sandra Robson

Baritone

Rhonda Deremo
Joanne Boer

Trombone

Don Amert
Steve Lotspeich
Mary Campbell

Lana Williams

Greg Giles

Sax

Patty Frietag
Sharene Hof
Valerie Kent
Jim Fletchall

Tenor Sax

Mary Hilde

Baritone Sax

Barbara Lucas

Drums

Cheryl Frager
Gary Grimstvedt
Bob Hanneman
Karla Richardson

Bass

David Thayer
David Nold
Becky Natwick

Solo Vox

Judy Schladweiler

Director

Mr. Ireland



GOLD BAND MAJORETTE
Roxie Frager.

Supercalifragilisticexpialidocious



Superior winners at the music contest were Mary Lou Olson, Karen Hof, Judy Bohl, Mary Bies, and Carol Ritscher.



Bb clarinet quartet—Barb Nightser, Mary Bies, Shirley Hockett, Kathy Casey.



Flute Duet—Judy Bohl and Carol Ritscher.



Cornet trio—Mary Lou Olson, Alma Erickson, and Karen Hof.



Cornet Quartet—John Schladweiler, Diane DeBoer, Sandra Costlow, Don Zimmerman.

Judy Bohl and Barb Nightser were selected for All State Band. This was the third year for both.



Woodwind Ensemble—Mary Lou Tomscha, Barb Sterling, Joan Anderson, Helen Jensen, Linda Hanneman, Joan Olson, Jackie Wulff.

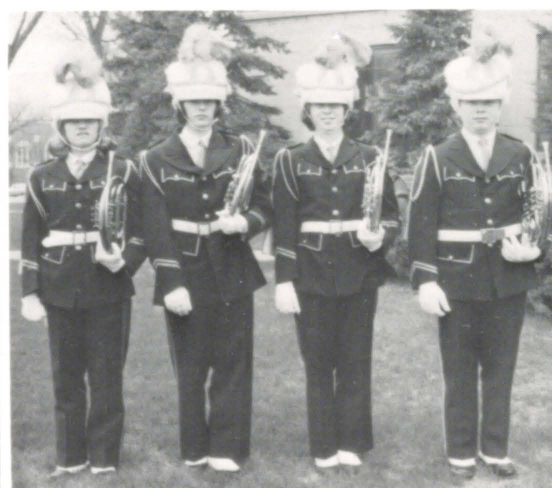

Horn Quartet—Sandy Robson, Kay Roth, Peggy Christiansen, Steve Ziebarth.



Saxophone Trio—Sharean Hof, Patty Freitag, Valerie Kent.



WINTER

Big Shots



Varsity basketball players from left to right are Gary Diede, Roy Thomas, Rick Sterling, Tom Orton, Steve Thayer, Roger Southmayd, Jim Kreul, Dick Ericsson, Glen Johnson, Tony DeGroot, Ron Ihler, and Kelly Welch. Student managers are Gary Fawbush and Steve Graff.

Roy Thomas and Jim Kreul help set Tony DeGroot's shot in the rough home game against Aberdeen.



Steve Thayer looks on as Jim Kreul jumps for a basket against the tough O'Gorman opposition.



Congratulations and Farewells



Tom Orton shakes Coach Cal's hand for the last time, this year being the final one at Central for both of these sportsmen.

Madison's pint-sized Tom Orton, the only sub-six-footer to make the team, landed a spot on the South Dakota All-State Class A basketball team.

Central's coach, Cal Mathison, had this to say: "We are certain there is no one more deserving of the honor. It is difficult to gain the proper recognition when not playing in a state tournament or at least on a conference contending team. Tom is a small man by today's basketball standards and had to develop and master a variety of skills to attain this level of success.

"Tom is the most unselfish ball player that I have had the privilege to coach. He not only is a great scorer but his ball handling and his unselfish passing ability has gained the respect of all who play with him. This certainly has been the moral factor to our 'team' type of play."

Some of Tom Orton's accomplishments during his four years as a member of the Bulldog varsity include: played with the sophomore squad as a freshman and then gained a starting assignment with the varsity at the close of the season; has been near the top as ESD scorer all four years of participation; was an All-State second team selection last season; has led his teammates in scoring, assists, and stolen balls during the last two seasons.

All Centralites would like to take this opportunity in wishing Tom the best of luck in the future.

To the dismay of Central High School, Mr. Cal Mathison, after eight years of coaching, announced his resignation Thursday, March 11, 1965. During these years, Mr. Mathison had his share of winning teams in track, basketball, and football. He also helped many of his students to gain recognition on All-State teams.

While at Central, Cal fostered many new teams, including a sophomore football team, a junior varsity basketball team, a cross-country team, and a spring sports activity program.

In answer to the question, "Which team gave you the most satisfaction from a coaching view?" Mr. Mathison replied: "This year's team gave me the most satisfaction. They were the coachable type kids. All of them were real competitors. We have had some good teams and certainly some outstanding athletes but from the standpoint of desire to play these were the best. We had a lot of seniors riding the bench all season but they stayed right with us to the very end."

From a field of many applicants, Mr. Jim Cordts was chosen as Mr. Mathison's successor. Mr. Cordts has been very successful the past two years in his coaching duties at Howard.

The students of Central High wish to thank Mr. Mathison for everything he has done in his eight years here. Although we hate to see him go, we want to wish both him and his family success in the future.

Here Lie Future Victories



Our future varsity, the Sophomore Bullpups, are from left to right, *back row*, Jim Lohrman, Terry Wiese, Lenny Hockett, Lonnie Ihler, Dennis Betz, Thomas Thelen, Jim Birgen, Don Van Hove, Dan Skaff, Steve Saufley, Bob Maxwell, Ronnie Sullivan. *Front row*, Darroll Aker, Coach Dan Barker, Rickie Schmidt.

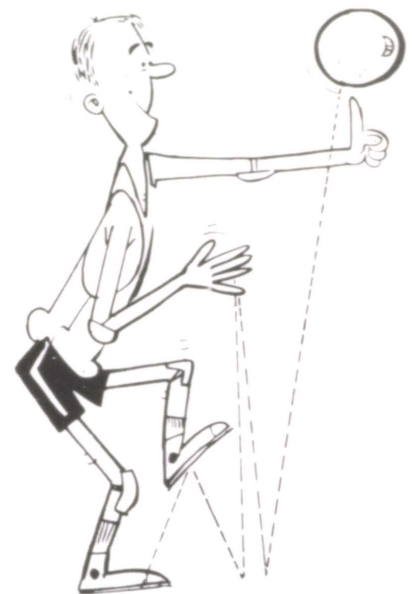

The Bullpups enjoyed a fairly successful season racking up a total of 8 wins and 12 losses. The future of the Bulldog's success in basketball lies in the experience gained by our sophomores playing in the preliminary games. Centralites all hope that in the future they may see this experience of these boys paralleled by their success.



Leading the Bullpups to victory are the "B" cheerleaders. These four sophomore girls from left to right are Mary Lou Olson, Linda Sorenson, Shalley O'Brien, and Cheryl Beyer.



U-Rah-Rah Madison!



Jr. Varsity *Back row, left to right* Hubert Piehl, Dick Boer, Bill Bruns, Coach, Herb Blakely. *Second row,* Alton Koistonen, Dennis Paul, Jim Bulfer, Manager Rick Jacobsen. *First row,* John Schneider, Bruce Olson, Greg Meyers, Bill Rush.

During the Section 2 Tournaments in Sioux Falls the joyous Madison spectators cheerfully led the Central Bulldogs to victory over our rivals, the Brookings Bobcats.



Tom Orton, Central's star player, gets off a beautiful shot in our game against the Huron Tigers.



Roger Southmayd and Tony DeGroot anxiously look on as center Jim Kruel gets a tip.



What's so interesting over there Rog?



Yell a Little Louder

With spring, for many girls, comes cheerleading try-outs. Varsity cheerleaders are elected for the following season by majority vote of the student body. Practice for the football season begins in mid-summer. Besides cheering at home and away games, these girls are in charge of football and basketball pep rallies and Homecoming pep festivities. Varsity cheerleaders for the 1964-65 season from top to bottom are Jan Diede, Janet Crane, Jill Vreyens, Karen Neville, and Mary Hilde.



The A cheerleaders wear white outfits for home games and maroon outfits for away games which is the custom followed by most A schools.



Clubs Today—Citizens Tomorrow

Members of Central's Library Club are Sandy Fix, Linda Schroeberl, Bill Dirkson, Tom Farrell, Jim Benjamin, Mrs. Hansen—advisor, Vicki Tomscha, and Shirley Caulk.

Their duties include helping Mrs. Hansen with all types of work in the library and taking over in her absence.



Madison Future Nurses are *back row, left to right*—Betty Van Den Hemel, Shirley Caulk, Ann Birgen, Linda Wheeler, Peggy Foley; *Second row*—Advisor, Mrs. Sweet, Shirley Hockett, Carol Bradbury, Donilyn Johannsen, Sandy Roling, Cindy Beyer; *Front row*—Jill Vreyens, Jeanne Van Den Hemel, Marcy Draper, Elaine Spartz, and Karen Warren.

The work of the Future Nurses' Club includes working at nursing and old peoples' homes, helping on foundation drives for the nation's major diseases, aiding the Mental Health Association, and various other jobs around the community where their help is requested.

This year's girl's quartet is composed solely of juniors. Left to right are Kathy Casey, soprano, Donilyn Johannsen, second soprano, Karen Neville, alto, and Barb Sly, second alto.

Members of the girl's quartet are picked in the fall by Miss Schroeder on the basis of voice harmonization. Besides singing at the annual Christmas program, these girls supply entertainment for various organizations around the community. The girl's quartet received first place in the Regional Vocal Contest.



Christmas Music



Selections sung by the Mixed Chorus opened the program on a beautiful note. The Mixed Chorus also presented the final numbers of the Christmas program.

An old favorite "White Christmas" was played by the talented piano soloist, Steve Johnson.

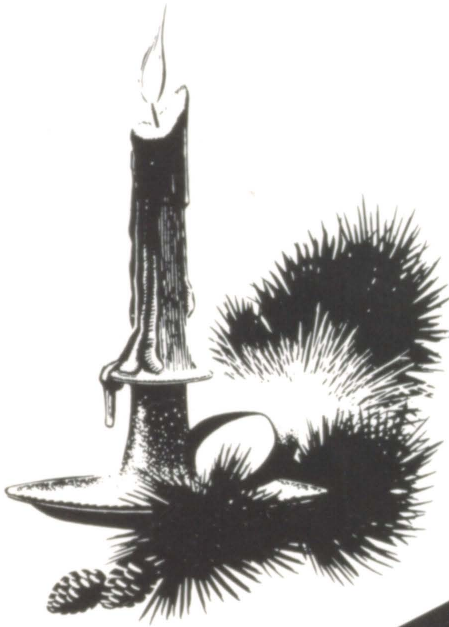

Christmas

A Babe Is Born
Jesu Bambino
And the Glory of the Lord
Have Yourself a Merry Little Christmas
Christ of the Christmas Bells
Sing Gloria
Sanctus
'Twas the Night Before Christmas
In Excelsis Deo
The Christmas Song
To a Virgin Meek and Mild



The Freshman Sextet, Helen Jensen, Kay Roth, Patsy Lindstrom, Joan Olson, Pam Albertson, and Mary Jeffers, were one of the many special performing groups.

Fills the Air



Kathy Casey sings a religious holiday song, "Christ, of the Christmas Bells", at the annual Christmas concert.



The Junior-Senior Girl's Glee Club, directed by Miss Schroeder, brightens the Christmas festivities with their joyous songs.

Program

Winter Wonderland
White Christmas
A Fanfare for Christmas Day
He Shall Feed His Flock
O, Thou That Tellest Good Tidings to Zion
O, Jesu So Sweet
Noel, Noel
Carol of the Drum
Sleigh Ride
Do You Hear What I Hear
Gloria in Excelsis



The Junior Ensemble consisted of Kathy Casey, Linda Wheeler, Judy Groeneveld, Shirley Hockett, Janice Olson, Donilyn Johannsen, Karen Neville, Cindy Maxwell, and Barb Sly.



The choristers, Dennis Ziebarth, Steve Johnson, Harold Habeger, Danny Ryan, Kathy Casey, Donilyn Johannsen, Barb Nightser, and Pam Olson, sang Christmas selections and represented All-State Chorus.

Hold That Tiger

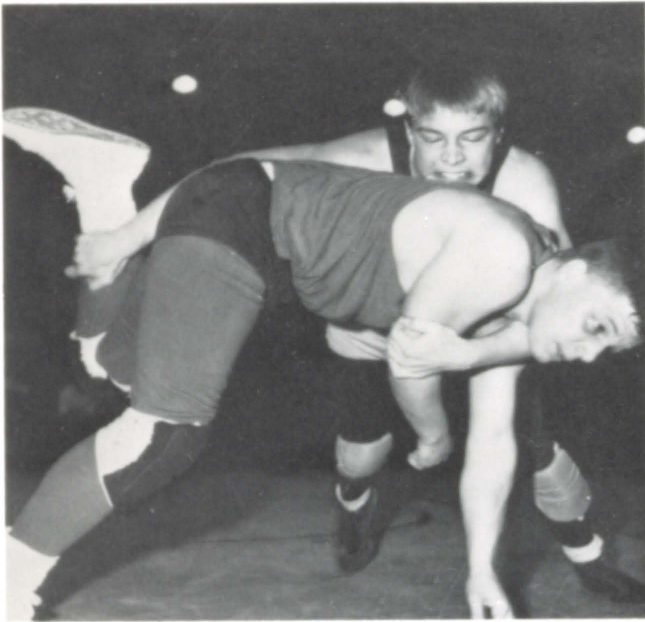

Mike Hines, the heavyweight man on our "B" team shows his enormous strength by flipping his opponent into the position for a pin.



Coach Walczyk is pointing out a new technique to Ron Keever, John Collignon, and Chuck Moothart which will enable them to better themselves in wrestling competition.

Mr. Williams weighs in Ron Keever to make sure he does not exceed his weight limit for the match.

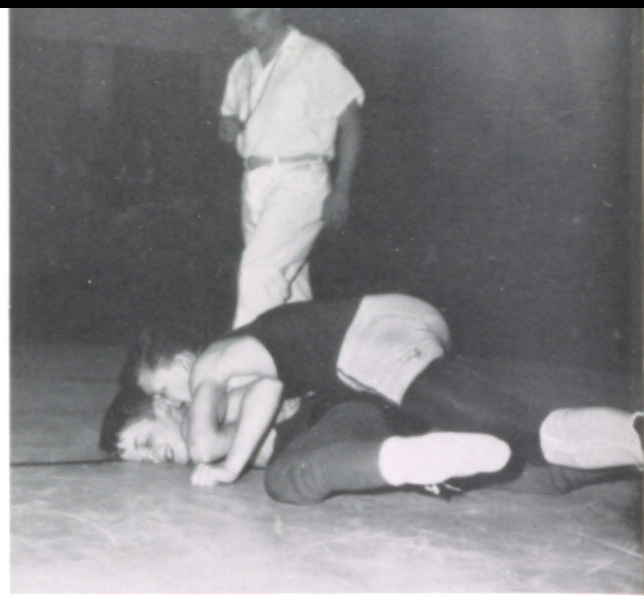
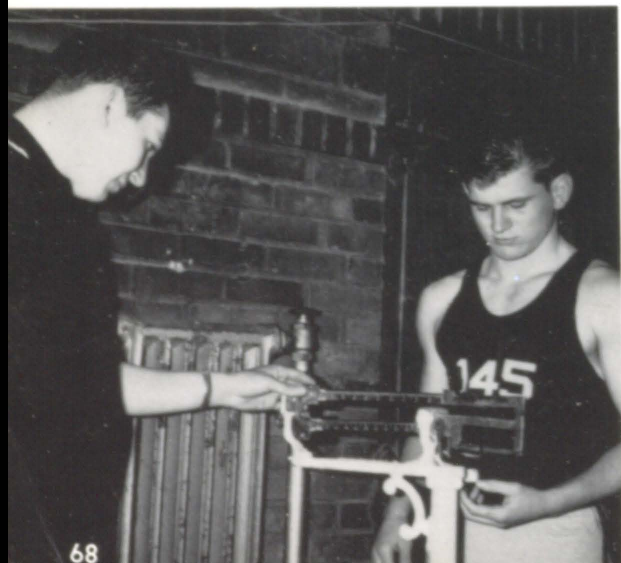

Our lightweight wrestler, Rocky Schoenrock, demonstrates a difficult hold which leads to a pin.

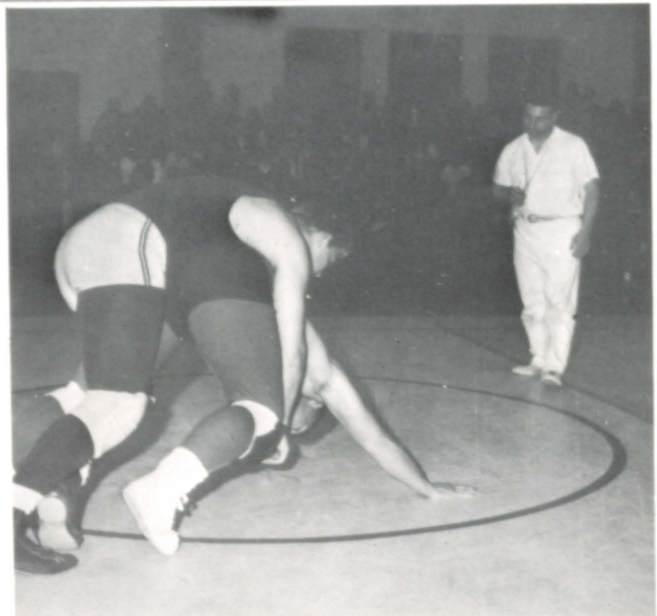

Heavyweight Mike Hines fights with his competitor and comes out on top for a victory.

Get Your Man



"A TEAM" WRESTLERS. *Left to right, back row:* Student manager, Jay Neilson, Bruce Sterling, Roy Skinner, Ricky Brownlee, Jerry Kruel, John Collignon, Ronnie Keever, Tom Farrell, Donovan Albertson, Coach, Mr. Walczyk. *Front row:* Chuck Moot-hart, Donnie McKinney, Gary Renner, Rick Heilman, Bobby Hanneman, Irving Johnson, Kim Richman, Rocky Schoenrock.



"B TEAM" WRESTLERS. *Left to right, back row:* Coach, Mr. Weisbecker, Mike Hines, Jerry Casper, Larry Tomscha, Kevin Warren, Charles Brown, *Front row:* David Warren, Greg Anderson, Carl Killion, Tim Brown, Allen Hansen, Dick Rath.

Deck the Halls



QUEEN DIANE WILCOX



The high point of the Holiday Hop, which was sponsored by the Future Nurses' Club, was centered around a Christmas sleigh draped in red and white for the crowning of the king and queen.



KING ROGER MYERS



The dance was one of several formal dances at Central this year. The Nobles furnished the music for a well-attended affair.



Darla Lofswold manages the refreshments at the dance.

With Boughs of Holly



Da Vee Jay and the Nobles filled the air with what the younger generation classifies as music to add to the holiday spirit.



Holly, mistletoe, and snow flakes captivated the theme of the dance. The proceeds of the dance went towards FNC uniforms, civic projects, and field trips.

Streamers of red, white, and green arrayed the gymnasium and colored lights softened the air with a glow of Christmas cheer.



Turn-a-bout's Fair Play



Reigning over the Sadie Hawkin's Dance were Roxanne Frager and Steve Saufley.



Centralites were puzzled by the identity of Peggy Foley's strange escort to the Sadie Hawkin's Dance. Could it have been Marcy Draper?



Cindy Maxwell depicts Minnie Pearl.



Seniors enjoying the dance are Linda Tappan, Glen Johnson, Jim Kreul, Gary Lage, and Pam Olson.



Shown here are the king and queen and their court. Pictured from left to right are Steve Saufley, Roxanne Frager, Bill DeBoer, Ellen Terry, Cindy Maxwell, Tom Aus, Michele Siedschlaw, Lynn Nelson, Janet Crane, and Roy Thomas.

Pep and Parties



To liven up pep meetings, the M.H.S. Pep Band directed by Mr. Virgil French, aids the cheerleaders in leading the students with cheers.



At the end of all pep meetings, the students stand and sing the cherished school song, "Loyalty."



To arouse enthusiasm for the night's game, the cheerleaders ask a favorite teacher to give a "pep" talk.



Each month the Elk's Club sponsors a youth night. There students may dance, play cards, watch television, or play ping pong.



Well, Don, maybe winning "fair and square" isn't EVERYTHING!

Central Highsteppers



The MHS drill team includes left to right *back row*—S. Kroger, P. Jewett, L. Hof, and B. Schlim. *Fifth row*—P. Kachel, S. Domaracki, S. Howe, and G. Taylor. *Fourth row*—S. Roling, L. Casper, J. Bohl, and L. Sorensen. *Third row*—M. Schirmacher, A. Olson, S. Bulfer, L. Downs, and S. Hefner. *Second row*—Instructor Bill Ireland, B. Brown, D. Brekke, R. Feyder, and C. Wilson. *First row*—K. Smit, K. Hegdahl, J. Thompson, R. Address, and J. Vreyens. The perfection of this group of girls may be solely accredited to Bill Ireland who is responsible for the organization and practice of this group.



The Central Highsteppers display their uniformity in their difficult maneuvers. To conclude the season, the Highsteppers were invited to Sioux Falls to perform for the crowd at the Section 2 Tournaments.



To end their routine, the Drill Team marches into the well known chorus line, which always brings a praising applause.

All In Fun



Salom Rizk, author of "Syrian Yankee," lectured to Central students on his Americanization.

Peter Tanis, criminologist, told of his experiences as a chaplain in U. S. prisons.



The student nurses of Sioux Valley School of Nursing, under the direction of Harold Wortman entertained the student body with several musical selections.



Henry and Cheta Van Pelt presented their "Dutch Treat Show."



Gee, Donavon, do you think you can beat Grant with that hand? Pictured here at Fun Night are Steve Graff, Donovan Albertson, and Grant Jahr.



Elaine Spartz and Pam Olson dipped punch for thirsty Centralites.



Fortune teller Shirley Hockett



Virginia Raethz was kept busy at the pie stand.

This year at Central High instead of the annual Polio Auction, a Fun Night was held at the City Armory. A fish pond, jail, and a dance were part of the activities of the night.

Football, Anyone?!



All girls participating in G.A.A. are active in basketball, softball, volleyball, and bowling. G.A.A. gives the girls a chance to use extra energy in constructive activities, supplies a means of relaxation, and promotes good sportsmanship.

Senior G.A.A. girls are left to right, *back row*—Jane Simmons, Elaine Spartz, Ann Nagel, Barb Knox, Marlys Yerigan, Pam Olson, Betty Van Den Hemel. *Third row*—Judy Reed, Nancy Cole, Barb Nightser, Esther Hansen, Joanne Larson, Phyllis Kuhl. *Second row*—Advisor Mrs. Bulfer, Jan Diede, Michele Siedschlaw, Vicky Tomscha, Carol Terry, Bonnie Robson. *Front row*—Rosie Hagg, Jean Scully, Kay Amert, Judy Drew, Barb Johnson, Linda Hess.



Junior G.A.A. girls are left to right, *back row*—Shirley Caulk, Linda Wheeler, Kathy Casey, Pam Kachel, Sharon Amert, Ann Birgin, Kathy Meehan, Judy Groeneveld, Karen Neville. *Third row*—Lois Downs, Cindy Beyer, Janice Olson, Colleen Schultz, Alma Erickson, Karen Becker, Rose Heidelberger, Yvonne TePoel, Sandra Roling, Donilyn Johannsen. *Second row*—Advisor Mrs. Bulfer, Nyla Lingle, Angie Thompson, Janet Crane, Linda Schroelberl, Shirley Hockett, Cindy Maxwell, Jan Brocklesby, Judy Spielman, Carol Wilson. *Front row*—Jane Cizadlo, Starla Hefner, Kathy O'Loughlen, Carol Bradbury, Ellen Terry, Jill Vreyens, Sandy Fix, Susan Domoracki.



Sophomore G.A.A. girls are left to right, *back row*—Debbie Mette, Mary Reiley, Brenda Hanneman, Becky Natwick, Trisha Knox, Marlene Nightser, Judy Lowe, Sandra Bunkers, Dianne Simmons. *Third row*—Gloria Hansen, Mary Schirmacher, Shirleen Muth, Andrea Olson, Vernace Martin, Rhonda Deremo, Robin Nelson, Shalley O'Brien, Mary Lou Olson, Kathy Olsbo. *Second row*—Advisor Mrs. Bulfer, Patty Norton, Barb Hyland, Delonne Brekke, Carol Scherer, Ione Myrmoe, Karen Hegdahl, Susan Bulfer, Jean Thompson, Susan Oium. *Front row*—Barb Williams, Cheryl Beyer, Lana Williams, Sharean Hof, Lina Crusan, Peggy Moriarity, Carol Ritscher, Barb Brown, Mary Campbell, Deanna Lee.



Freshman G.A.A. girls are left to right, *back row*—Roberta Fatland, Faye Heldt, Kay Roth, Mary Jeffers, Leah Quam, Rita Birgin, Barbara Raethz, Helen Jensen, Valerie Simpson, Pam Albertson, Linda Steffenson, Diane Fasset, Mona Rames. *Third row*—Roxanne Andress, Roxy Frager, Barb Sterling, Sandra Vetos, Sandra Costlow, Janice Hess, Mary Lou Tomscha, Sandra Robson, Scarlet Stanford, Patty Frietag, Joan Anderson, Jackie Green. *Second row*—Advisor Mrs. Bulfer, Debbie Rhoden, Jean Rook, JoLynn Cole, Sandra Howe, Lona Casper, Doris Brinkman, Nancy Galloway, Gay Lynn Taylor, Cheryl Mauf, Gloria Rook, Mary Ann Doblar. *Front row*—Beth Brown, Patsy Lindstrom, Roxanne Hof, Vernice Hackett, Debbie Thompson, Barb Meyers, Sarah Klinghagen, Sheila Kroger, Jackie Vreyens, Mary Byrd.



SPRING



As the gun goes off, John Collignon, Damon Hof, and Flandreau's contestant race for the finish line where John placed second and Damon placed third.



Mike Hines shows his superb strength and talent in his effort to break the shot put record.



Madison's outstanding hurdler is Dennis Paul, shown here at one of our local track meets.



Tony DeGroot, Central's miler, is shown here on his way to a first place finish.

Get Set—Go!



The Freshman 440 yard relay team, consisting of Gary Kasch, Kenny Larson, Larry Grad, and Mike Kern, have been challenging the existing school record in this event. In future years, this team will form a fine nucleus for the track team.

Steve Thayer has displayed his greatest talent at the high jump. He has brought home to Central many well deserved honors.



Central's outstanding miler is Tony DeGroot. He has won several track honors for M.H.S.



Burning the Midnight Oil

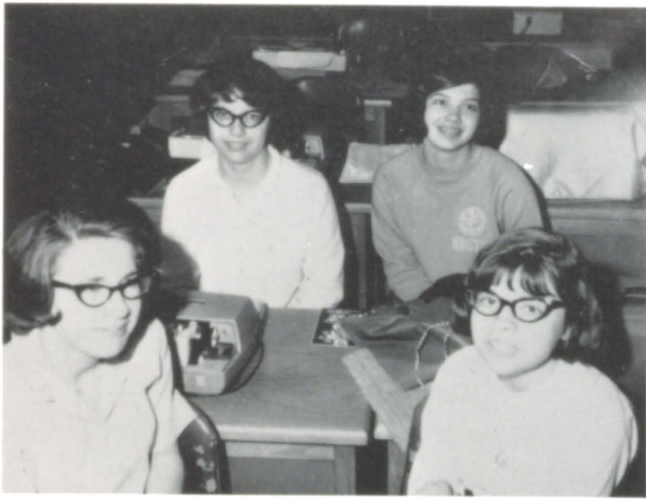

Special events committee for Annual Staff consists of Jeanie Van Den Hemel, Mary Schirmacher, Carol Ritscher, and Pat Whitethorn.



Working on the class committee are left to right: Angie Thompson, Peggy Foley, and Cheryl Beyer.



The lights burn late in room 25 many Tuesday evenings as the yearbook staff works hard to meet their copy deadlines.



Left to right are Lois Downs, Marcy Draper, Alma Erickson, and Jan Brockelsby who plan the faculty pages for the annual.



Those responsible for the write-ups included in the annual are *back row*—Jane Cizadlo. *Front row*—Barb Brown, Yvonne TePoel, Pam Olson, and Peggy Milligan. The boy in this picture is Claude Jewett, our main typist.

All Work and No Play?



Advisor, Mr. Bortnem, poses with co-editors Jill Vreyens and Betty Van Den Hemel. This year Central had Junior and Senior co-editors instead of two Senior editors. The Junior will then carry over her job into her Senior year and a new Junior editor will be elected.



Karen Neville, Janet Crane, and Ione Myrmoe perform their duty of indexing the annual.

The Activities Committee for Annual Staff is composed of Bonnie Robson, Pam Kachel, and Donilyn Johannsen.



Mr. Bortnem advises members of the Annual Staff on preparing a page.



Mr. Bortnem watches the seconds to deadline time tick away.



Responsibility Through F.F.A. and F.H.A.

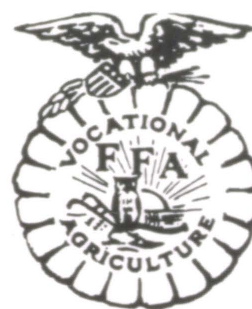

Boys belonging to the FFA (Future Farmers of America) include from left to right, *back row*—K. Peterson, R. Hansen, G. Lage, J. Nelson, L. Nelson, B. Bruns, E. Meyer, J. Birgen, T. Roling. *Third row*—L. Hovrud, B. Pulford, W. Grad, D. Hodne, J. Kreul, B. Pulford, L. Fassett, J. Wingle. *Second row*—Advisor Mr. Braun, B. Nelson, V. Gabrielson, D. Hansen, G. Nelson, D. Millard, W. Kooiker, M. Sjoland. *First row*—B. Williams, D. Rath, D. Sunde, J. Roling, J. Fletchall, B. Sjoland, A. Hansen, D. Brinkman.



Freshman and Sophomore Future Homemakers of America are from left to right, *back row*—S. Costlow, P. Laughlin, J. Fiegen, L. Hiaring, D. Fassett, K. Richardson, B. Hanneman, R. Birgen, L. Quam, P. Galloway, M. Rames, R. Fatland, J. Hess, M. Debates, K. Olsbo. *Third row*—Advisor Mrs. Kiner, D. Casper, D. Rhoden, R. Frager, J. Anderson, C. Feistner, S. Robson, S. Dragseth, S. Stanford, B. Sterling, K. Hegdahl, R. Andress, P. Moriarity, L. Crusan, N. Galloway, Advisor Mrs. Sweet. *Second row*—M. McClard, V. Johnson, J. Cole, G. Taylor, C. Maufl, B. Hyland, D. Brekke, K. Aus, G. Rook, B. Schlim, S. Oium, J. Rook, R. Feyder, C. Schulz, J. Springer. *First row*—J. Olson, J. Wulff, R. Hof, S. Kroger, S. Klinghagen, L. Lindstrom, J. Pulford, D. Thompson, B. Meyer, J. Thompson, B. Williams, B. Reed, M. Byrd, J. Strommen.



Junior and Senior Future Homemakers of America are left to right, *back row*—M. Hilde, K. Meyer, A. Birgen, S. Amert, S. Caulk, C. Frager. *Third row*—M. E. Biegger, P. Piehl, C. Schlim, J. Schladoweiler, A. Erickson, P. Kuhl, S. Roling. *Second row*—C. Straw, J. Brockelsby, J. Boer, L. Downs, J. Reed, N. Lingle. *Front row*—Advisor Mrs. Kiner, L. Schroeberl, L. Hanneman, K. Warren, P. Whitethorn, Advisor Mrs. Sweet.

Dependability, Service, and Leadership



Candidates for a Daughter of the American Revolution are first chosen by our teachers, their choice being based on dependability, service, leadership, and patriotism. Home, church, and school activities are also taken into consideration. From these candidates, the Seniors vote and pick one. At left is this year's D.A.R. representative from Central, Carol Terry. The aim of the sponsors of D.A.R. is to cultivate appreciation among young people for character building as a basis for good citizenship. The national winner receives a \$10,000 scholarship to the college of her choice.

South Dakota Girl's State and Boy's State is an effort on the part of the American Legion Auxiliary to bring to the girls and boys of South Dakota a knowledge of the fundamental principles of the American government through actual practice and control. During a week of intensive training in citizenship and government, young people will learn that they have a responsibility in preserving the integrity of our nation, and that America's future depends mainly upon the intelligence and honesty of our youth in carrying forward the principles of our government. Boy's Staters will leave for Northern State Teachers' College, Aberdeen on May 30. Central's representatives to Boy's State are *back row, left to right*, Tom Farrell, Donovan Albertson, Jim Bulfer, Gary Diede, and Gary Renner. Girl Staters will leave for Dakota Wesleyan, Mitchell, on June 6. This year's Girl's Staters are *front row, left to right*, Ellen Terry, Linda Wheeler, and Judy Groeneveld.



Archie Comes to M.H.S.



Archie once again finds himself in a spot as he realizes he has two dates for the same night.



Mr. Dockendorf, surprised by the camera, prepares the spotlight for the opening night of the play.

Mrs. Andrews gets impatient with her husband as she realizes that he has forgotten the party supplies.



Mr. and Mrs. Andrews discuss a family problem, namely Archie.

PLAY CAST

Archie	Dan Ryan
Mr. Andrews	Jim Treloar
Mrs. Andrews	Beth Jensen
Veronica	Judy Groeneveld
Betty	Kathy Casey
Jughead	Ronald Quam
Mayor Higgins	Jim Benjamin
Uncle Oscar	Dick Boer
Messenger boy	Wayne Grad
Pinky	Pat Bohl
Martha	Barb Lowther
Mrs. Jenkins	Kay Amert
Genevieve	Mary Salem
Agatha	Mary Ellen Biegger
Jughead aids Archie by suggesting solutions to Archie's money problems.	



Meet the Press



Editors Kay Amert and Linda Hess and Advisor Mr. Hiaring discuss a layout for the Maroon.

Editors-in-chief Kay Amert, Linda Hess
 News editors Marcy Draper, Sandy Coates
 Feature editor Barbara Johnson
 Sports editors Tom Farrell, Valerie Simpson
 Photographer Jody Severson
 Cartoonist Roxanne Lawless
 Circulation Manager Nancy Cole
 Reporters Suzi Domoracki, Susan Bulfer,
 Ann Nagel, Jean Scully, Mark Salem, Cherly Frager
 Advisor Merlin Hiaring



Left to right, *back row*—Susan Bulfer, Marcy Draper, and Val Simpson. *Front row*—Roxanne Lawless and Suzi Domoracki.



Left to right—Nancy Cole, Jean Scully, and Sandy Coates.

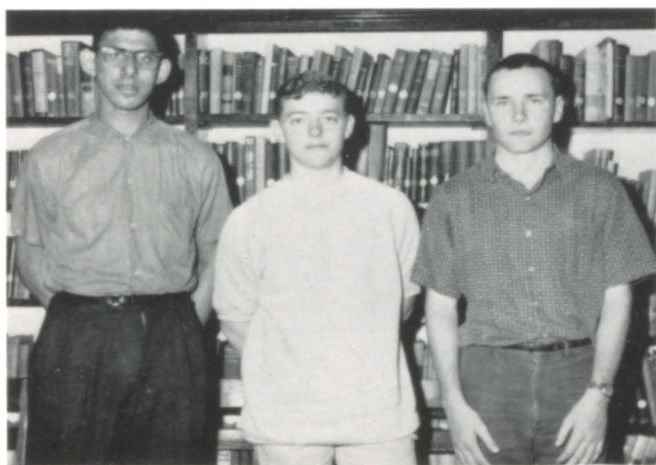

Left to right—Mark Salem, Jody Severson, and Tom Farrell.



"Oh, well," Jody Severson seems to be sighing. "I've always wanted to read a book on photography anyway!"

Fore!!

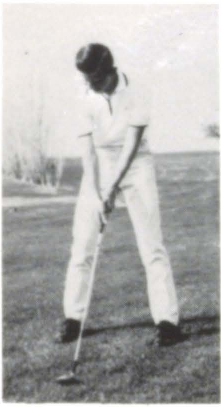

The golf team coached by Mr. Mathison enjoyed a season of four wins and one loss. They competed in the E.S.D. meet and the State meet held in Watertown. Roger Southmayd was one of the golfers from our region who went to the State meet. Golfers pictured above from left to right are Virgil Rentz, Gary Fawbush, Roger Southmayd, Larry Tomscha, Jim Bulfer, and Harold Habegar.

The newest sport at Central this year was tennis coached by Mr. Blakely. The team played a schedule of different towns in the surrounding area and also competed in the State meet in Watertown. Alton Koistinen, Glen Johnson, and Dan Ryan represented M.H.S. at the State meet. Mr. Blakely's team finished the season with one tie and two losses.



Members of the tennis team are *back row left to right*—Donovan Albertson, Jim Casler, Dan Ryan, and Coach Blakely. *Front row*, Steve Graff, Alton Koistinen, and Glen Johnson.

In the Misty Moonlight



Ellen Terry, mistress of ceremonies, presided over the Junior-Senior Banquet.



Steve Graff received many laughs while reading the class will.



The guest of honor and speaker for the night, Mr. Arneson, spoke on the prom theme, *In the Misty Moonlight*.



Student Body President for 1966, Beth Jensen, reads the class prophecy at the Banquet.



Senior Class President, Carol Terry, gave the Senior farewell speech.

May 15th was a date circled and underlined on the calendars of many Juniors and Seniors for it marked the date of the Junior-Senior Banquet and Prom. Beginning months ahead with their preparations, the Juniors successfully carried out a theme of *In the Misty Moonlight* by using colors of blue and silver and soft, billowy angel hair clouds. A wishing-well added to the magic of the night by adorning the center of the portion of the floor reserved for dancing. The Banquet was held in the Methodist Church basement and the dance, in the armory.

The Girl's Quartet sang two selections for entertainment at the banquet.





The Corvairs supplied the music for the long-awaited Junior-Senior Prom. Unseen, but hanging high above the heads of the band, shines a round, silvery moon, seeming to enjoy the enchantment of the night as much as any couple.

Peggy Anderson, a sophomore waitress, pours punch for Sandy Fix, while Steve Ziebarth, a waiter, looks on and drools.



Ellen Terry is one of many Juniors who will tell you that the prom wasn't all fun and no work. Here, Ellen prepares the punch stand.



Two couples enjoy the atmosphere created by the soft music and lovely decorations.

Janice Olson, Ellen Terry, and Linda Wheeler begin to decorate the wishing-well, which they charmed the Junior shop boys into building.



Graduation '65



Reverend Robert Garrison was the main speaker at the Baccalaureate exercises for the graduating class of 1965. The topic of his speech was "Last Words from a Wise Man."

Baccalaureate exercises were held on May 23 at the College Memorial Armory for the 106 Madison Central Graduates. The girls' glee club and the mixed chorus, under the direction of Miss Marion Schroeder, sang four musical selections. Helen Jensen played the processional and the recessional.



Judy Bohl and Linda Tappan wait to begin the procession in which they will lead their graduating classmates.



The girls in white and the boys in maroon caps and gowns march into the armory filled with friends and relatives.

Commencement Exercises were held for the 106 Madison Central graduates at 8 p.m. May 25, in the College Memorial Armory. The high school band, under the direction of William Ireland played "War March of the Priests." Rev. C. H. Terry gave the invocation and benediction. Miss Marion Schroeder lead the Girls' Quartet and mixed ensemble in a few musical numbers. Mr. Alvin A. Schock of Sioux Falls was the main speaker. The title of his speech was "A Road Ahead." Principal E. A. Southmayd presented the top ten honor students and Supt. Robert Cockle presented the Class of '65. Diplomas were given out by Dr. Howard Wold, president of the School Board.



After four years of preparation to meet the world, the seniors finally reach the most important moments of their high school years.

Thus Ends Life's First Lesson



Dignitaries at graduation ceremonies included, from left to right—Dr. Howard Wold, school board president; Alvin Schock, the speaker; and Supt. Robert Cockle.

Carpe Diem



Dr. Howard Wold presented Linda Tappan her diploma for completing four years of high school.



Alvin A. Schock gave the commencement address entitled "A Road Ahead".

Students Honored at Awards Day



Many of the athletic awards were received by members of the "M" Club. From left to right, *back row*, members include G. Johnson, D. Ericsson, J. Kreul, R. Southmayd, S. Thayer, D. Ziebarth. *Third row*—T. DeGroot, J. Bulfer, D. Keever, M. Hines, R. Osborne, B. Sterling, J. Collignon. *Second row*—Athletic Director Mr. Mathison, R. Thomas, D. Albertson, S. Graff, B. Rush, R. Ihler, K. Welch. *Front row*—J. Schneider, R. Heilman, D. Hof, T. Farrel, E. Cole, G. Diede, and S. Rhoden.

May 28th marked the last day of school and also Awards Day Assembly. Instead of holding a small Awards Night and giving Senior awards at Commencement, like usual, one big assembly was held at which all awards were distributed. The awards included the following fields: American Legion Citizenship Medals, D.A.R., Florence Moose English Award, Student Council Speech Awards, Kiwanis Freshman Scholarship Award, National Honor Society Pins, Maroon Staff Pins, Fisher Body Craftsman Guild, Annual Staff Pins, F.H.A. Awards, Future Nurses Club, Library Medal, Declam, N.F.L., and Debate Awards, Vocal Music, Band, G.A.A., Cheerleading, and Athletic Awards.

The following scholarships were awarded to six Seniors, pictured below with Mr. Southmayd: Casey Drug Music Scholarship—Wayne Grad, State PTA Scholarship—Damon Hof, Rotary Scholarship—Veronica Schmaltz, Bill Ireland Band Scholarship—Judy Bohl, Madison Clinic Scholarship—Joann Boer, and Macalester College Scholarship—Carol Terry.



A

Aker, Darroll 26, 62
 Albertson, Donavon 23, 32, 42, 56, 69, 75, 83, 86
 Albertson, Pamela 29, 57, 66, 76
 Amert, Donald 29, 47, 52, 57
 Amert, Kay 6, 48, 49, 55, 56, 76, 85, 19
 Amert, Richard 26, 52, 56
 Amert, Sharon 23, 54, 76, 82
 Anderson, Gregory 23, 56, 69
 Anderson, Joan 29, 57, 58, 76, 82
 Anderson, Peggy 26, 56, 88
 Andress, Danny 23
 Andress, Roxann 29, 74, 76, 82
 Aus, Douglas 29, 52
 Aus, John 23, 56
 Aus, Kay 29, 48, 57, 82
 Aus, Tom 23, 42, 72
 Aust, Kenneth 26

B

Bagley, LaRita 29
 BARKER, DAN 37, 52, 62
 Bauman, James 23
 Becker, Tom 26
 Benjamin, James 23, 47, 65
 Benz, Floyd 39
 Betz, Dennis 26, 52, 62
 Beyer, Cheryl 26, 62, 80
 Beyer, Cynthia 23, 55, 65, 76
 Beyer, Susette 43
 Biegger, Mary Ellen 23, 40, 47, 48, 49, 82
 BIES, DARLENE 38
 Bies, Mary 23, 32, 54, 55, 56, 58
 Birgen, Ann 23, 65, 76, 82
 Birgen, James 26, 62, 82
 Birgen, Rita 29, 48, 76, 82
 BLAKELY, HERBERT 36, 63, 86
 Blase, Randy 29
 Boer, Joanne 6, 32, 40, 45, 57, 82, 19
 Boer, Richard 23, 42, 63
 BOGUE, LOUIS 37
 Bohl, Judy 6, 48, 49, 54, 55, 56, 58, 74, 89
 Bohl, Pat 23, 48, 56
 Borns, Thomas 29
 BORTNEM, RICHARD 35, 40, 81
 Bowman, William 23, 40
 Bradbury, Carol 23, 54, 55, 65, 76
 BRAUN, NORMAN 37, 82
 Brekke, Delcena 6
 Brekke, Delonn 26, 48, 74, 76, 82
 Brinkman, Dale 29, 82
 Brinkman, Doris 29, 76
 Brockelsby, Jan 23, 54, 76, 80, 82
 Brown, Barbara 26, 48, 76, 80
 Brown, Charles 29, 69
 Brown, Elizabeth 29, 48, 74, 76
 Brown, Timothy 29, 69
 Brown, William 26
 Brownlee, Ricky 26, 69
 Bruns, Bill 23, 63, 82
 Bulfer, James 23, 42, 63, 83, 86
 Bulfer, Susan 26, 74, 76, 85
 BULFER, MRS. EVELYN 35, 76
 Bunkers, Sandra 26, 57, 76
 Byrd, Mary 29, 76, 82
 Byrd, Ronald 23, 40

C

CAMPBELL, FRANK 32, 35
 Campbell, Mary 26, 57, 76
 Casey, Kathleen 23, 48, 54, 55, 56, 58, 65, 67, 76, 84, 87
 Casler, James 6, 32, 86, 19
 Casler, Joe 26
 Casper, Delona 29, 74, 76, 82
 Casper, Jerome 23, 42, 69

Caulk, Shirley 23, 65, 76, 82
 Christensen, Merle 39
 Christiansen, Margaret 29, 57, 58
 Christie, Allen 26
 Church, Rebecca 6
 Cizadlo, Jane 23, 56, 76, 80
 Clarke, Bob 23
 Coates, Sandra 6, 43, 50, 85
 COCKLE, ROBERT 4, 34, 90
 Cole, Earl 6, 42
 Cole, John 29
 Cole, Jo Lynn 29, 57, 76, 82
 Cole, Nancy 7, 54, 55, 76, 85
 Cole, Ralph 26, 40, 47, 55, 56
 Collignon, John 7, 42, 45, 50, 68, 69, 78
 Collignon, Larry 26, 52
 CONNOR, MARTIN 37
 Costlow, Sandra 29, 57, 58, 76, 82
 Crane, Janet 23, 43, 48, 51, 54, 55, 64, 72, 76, 81
 Crelly, Cheryl 7
 Crosby, Gene 7
 Crosby, Karen 23, 76
 Crusan, Lina 26, 76, 82

D

Dahl, Jennifer 29
 Debates, Mary 29
 DeBoer, Diane 26, 57, 58
 DeBoer, William 7, 72
 DeGroot, Tony 7, 42, 60, 63, 78, 79
 DELZER, MADELEINE 36
 Dement, Lavonne 29
 Deniger, James 29
 Deniger, John 7
 Deremo, Rhonda 26, 57, 76
 Diede, Gary 23, 32, 42, 60, 83
 Diede, Janice 7, 43, 44, 45, 46, 64, 76
 Dirks, Michael 29, 52
 Dirksen, William 26, 51, 65
 Dixon, Roger 23
 Doblar, Mary Ann 29, 76
 Doblard, Sharyn 23
 DOCKENDORF, DON 35, 84
 Domoracki, Susan 23, 48, 54, 55, 74, 76, 85
 Doren, Elizabeth 26
 Doren, Luanna 26
 Downs, Lois 23, 74, 76, 80, 82
 Downs, Thomas 8, 32
 Dragseth, Sonya 29, 82
 Draper, Marcella 8, 49, 54, 55, 65, 72, 80, 85
 Draper, Thomas 26
 Drew, Clark 23
 Drew, Kathy 26
 Drew, Kent 23
 Drew, Judy 8, 76
 Drew, Laurel 29
 Driscoll, Jerome 26, 52

E

Eiesland, Thomas 26
 Eisenbeis, John 26
 Ellingson, Theodore 29
 Engelhorn, Jeffrey 29
 Erickson, Alma 23, 54, 55, 56, 58, 76, 80, 82
 Erickson, Irving 39
 Ericsson, Richard 26, 32, 52, 60

F

Farrell, Thomas 23, 42, 65, 69, 83, 85
 Fassett, Dianne 29, 76, 82
 Fassett, Larry 26, 82
 Fatland, Roberta 29, 76, 82
 Fawbush, Gary 8, 60, 86
 Feistner, Connie 26, 82

Ferber, Kenneth 23
 Feyder, Roxanne 26, 74, 82
 Fiegen, Judith 29, 82
 Fields, Jeannette 29
 Fields, Patty 8
 Fitzgerald, Michael 26, 55, 57
 Fix, Sandra 23, 54, 55, 65, 76, 88
 Fletcher, James 26, 57, 82
 Foley, Peggy 8, 32, 54, 55, 65, 72, 80, 89, 19
 Frager, Cheryl 23, 54, 55, 57, 82
 Frager, Roxanne 29, 42, 57, 76, 82
 Franken, Dennis 29
 Fredrickson, Sandra 56
 Freitag, Patricia 29, 57, 58, 76
 FRENCH, VIRGIL 38, 73
 Frewaldt, David 26

G

Gabrielson, Vincent 29, 82
 Galloway, Marjorie 26, 56, 82
 Galloway, Nancy 29, 57, 76, 82
 Giles, Greg 29, 57
 GISLASON, NYLA 36
 Goth, Maynard 29
 Goth, Rodney 8, 89
 Goth, Shirley 26
 Grad, Larry 29, 52, 79
 Grad, Suzanne 26
 Grad, Wayne 8, 55, 82
 Graff, Stephen 23, 32, 51, 55, 60, 75, 86, 87
 Graham, Floyd 29
 Graham, Oscar 26, 55
 Graham, Patricia 9
 Green, Jacqueline 29, 76
 Grimstedt, Gary 29, 52, 57
 GROENEVELD, MRS. ANNETTE 37, 48, 49
 Groeneveld, Judith 23, 32, 47, 48, 49, 54, 55, 56, 67, 76, 83

H

Habeger, Harold 9, 55, 56, 67, 86
 Hackett, Vernice 29, 76
 Hagg, Rosalie 9, 76
 Hanneman, Brenda 26, 57, 76, 82
 Hanneman, Duane 23, 55, 47
 Hanneman, Linda 23, 32, 57, 58, 82
 Hanneman, Martin 39
 Hanneman, Robert 29, 57, 69
 Hansen, Alan 29, 69, 82
 Hansen, Donald 29, 82
 Hansen, Esther 9, 43, 49, 54, 55, 76
 HANSEN, MRS. JOANNE 36
 HANSEN, KENNETH 36, 46, 47, 48, 55
 Hansen, Mark 26
 Hansen, Ronald 9, 82
 Hansen, Walter 26
 Hanson, Derrill 30, 52, 56
 Hanson, Gloria 26, 76
 Hanson, Larry 30
 Hefner, Ronald 30
 Hefner, Starla 23, 54, 55, 74, 76
 Hegdahl, Karen 26, 56, 74, 76, 82
 Heidelberg, Dale 30
 Heidelberg, RoseMary 24, 54, 76
 Heilman, Eloy 30, 52
 Heilman, Richard 24, 69
 Heldt, Fay 30, 57, 76
 HEMRE, LEWIS 38
 Hendry, Gregory 30, 32
 Hess, Janice 30, 76, 82
 Hess, Linda 9, 32, 45, 76, 85, 19
 Heyer, William 27, 32, 40, 52
 Hiaring, Laurel 30, 56, 82
 HIARING, MERLIN 35, 85
 Hiaring, Vaughn 27, 40, 56

Hidenshield, Charles 24
 Hilde, Mary 24, 40, 54, 55, 57, 64, 82
 Hines, Mike 24, 42, 68, 69
 Hockett, Lenette 24
 Hockett, Leonard 27, 52, 62
 Hockett, Shirley 24, 54, 55, 56, 58, 65, 67,
 75, 76, 81

Hodne, Darrel 9, 82
 Hof, Damon 9, 32, 42, 78, 19
 Hof, Karen 10, 56, 58
 Hof, Linda 24, 74
 Hof, Roxanne 30, 76, 82
 Hof, Shareen 27, 57, 58, 76
 Hof, Theodore 30
 Hovrud, Lester 24, 82
 Howe, Sandra 30, 74, 76
 Hughes, Gloria 27
 HULM, DON 36
 Hurley, Betty 24
 Huska, Barbara 30
 Huska, Reggie 24
 Hyland, Barbara 27, 76, 82

I

Ihler, Lonnie 27, 62
 Ihler, Ronald 10, 42, 60
 IRELAND, WILLIAM 38, 56, 57, 74

J

Jacobsen, Rick 24, 63
 Jacobson, Vicki 10
 Jahr, Grant 10, 55, 56, 75
 Jahr, Paul 27, 55
 Jeffers, Mary 30, 66, 76
 Jensen, Elizabeth 24, 32, 48, 49, 54, 55, 56,
 84, 87
 Jensen, Helen 30, 47, 57, 58, 66, 76
 Jensen, Richard 27
 Jensen, Tony 24
 Jewett, Claude 10, 80, 88
 Jewett, Patricia 24, 54, 55, 74
 Johannsen, Donilyn 24, 54, 55, 65, 67, 76,
 81, 87
 Johnson, Barbara 10, 76
 Johnson, Bert 30, 52
 Johnson, Gary 27
 Johnson, Glen 10, 32, 60, 86
 Johnson, Irvin 30, 69
 Johnson, James 10
 Johnson, Judith 11
 Johnson, Steve 11, 43, 66, 67
 Johnson, Vicki 27, 82
 Jones, Allen 30
 Jurgens, Rex 39

K

Kachel, Pamela 24, 54, 55, 74, 76, 81
 Kachel, Richard 30, 52, 55
 Kasch, Gary 30, 79
 Kaske, Richard 30
 Kearin, Dennis 11
 Keever, Donald 24, 42
 Keever, Ronald 11, 42, 68, 69
 Kent, Valerie 30, 57, 58
 Kern, Michael 30, 57, 79
 Killion, Carl 30, 69
 Killion, Darrell 11
 KEINER, MRS. DORIS 37, 82
 Kinsey, Shirley 24, 55
 Kirkeby, Jerry 30, 52
 Klinghagen, Sarah 30, 48, 76, 82
 Knappen, Dixie 11, 49
 Knisley, Shirley 54
 Knox, Barbara 11, 55, 76, 19
 Knox, Patricia 27, 54, 55, 76
 Koehne, John 24, 56
 Koistinen, Alton 24, 63, 86

Kooiker, Warren 30, 52, 82
 Koscki, Marcia 30
 Kreul, Dennis 30
 Kreul, Gerold 24, 69, 82
 Kreul, Jim 11, 42, 50, 60, 63, 72
 Kreul, Victor 27
 Kroger, Sheila 30, 74, 76, 82
 Kuhl, Phyllis 12, 54, 76, 82

L

Lage, Gary 12, 72, 82
 LANG, JOHN 38
 Larson, James 30
 Larson, Joanne 12, 76
 LARSON, MRS. JUDY 38
 Larson, Kenneth 30, 52, 79
 Laughlin, Patricia 27, 82
 Lawless, Roxanne 12, 40, 49, 85
 Lee, Deanna 27, 57, 76
 Lee, Mary 27
 Lemme, Ralph 12
 Lemme, Wayne 30
 LIDDIARD, MRS. GRACE 35
 Lindstrom, Linda 30, 82
 Lindstrom, Patsy 30, 48, 57, 66, 76
 Lingle, Nyla 24, 54, 55, 76, 82
 Lofswold, Darla 24, 70
 Lohrman, Henry 39
 Lohrman, James 27, 62
 Lotspeich, Steven 30, 57
 Lowe, Bob 24, 40
 Lowe, Judith 27, 76
 Lowe, Rollin 30
 Lowther, Barbara 27, 47, 55
 Lucas, Barbara 27, 57
 Luebke, Gary 12
 Luebke, William 27
 Lundberg, Jerry 30, 52
 Lunt, Cindy 24

M

Maher, Dennis 27
 Malcomb, Danny 30
 Margeson, Maxine 30
 Martin, Marilyn 12
 Martin, Vernace 27, 76
 MARTINSON, GYLES (MARTY) 38
 MATHISON, CAL 35, 61
 Mauf, Cheryl 30, 48, 76, 82
 Maxwell, Cynthia 24, 54, 55, 67, 72, 76
 Maxwell, Robert 27, 52, 62
 May, David 24
 May, Thomas 30
 McClard, Bill 12
 McClard, Dennis 24
 McClard, Mary 30, 82
 McGillivray, Daniel 30
 McKinney, Donald 24, 69
 Meehan, Kathleen 24, 54, 55, 76
 Meehan, Larry 24
 Meehan, Michael 30
 Mette, Deborah 27, 76
 Meyer, Barbara 30, 76, 82
 Meyer, David 30
 Meyer, Edwin 13, 82
 Meyer, Kathleen 13, 82
 Meyers, Greg 24, 63
 Millard, Danny 24, 82
 MILLER, ROBERT 37
 Milligan, Lonnie 30
 Milligan, Peggy 13, 80
 Mitchell, Larry 27, 52
 Mitchell, Lee 24
 MOOSE, MRS. FLORANCE 2
 Moothart, Charles 13, 42, 68, 69
 Morgan, Jerry 13
 Moriarity, Peggy 27, 57, 76, 82
 Morris, Tom 24
 Muth, Shirleen 27, 57, 76

Myers, Gary 27
 Myrmoe, Ione 27, 48, 76, 81

N

Nagel, Anna 13, 76
 Nagel, Peggy 24
 Natwick, Rebecca 27, 57, 76
 Nelson, Gary 13, 32, 82
 Nelson, Lynn 14, 72, 82
 Nelson, Jeffrey 13, 82
 Nelson, Robin 27, 76
 Nelson, William 30, 82
 Nesheim, Carolyn 27
 Nesseth, Julie 27
 Neville, Dan 30
 Neville, Karen 24, 43, 48, 54, 55, 56, 64,
 65, 67, 76, 81, 87
 Nielson, Barb 14
 Nielson, Brad 30, 51
 Nielson, Jay 27
 Nighbert, Dale 30, 55
 Nighbert, Terry 24
 Nightser, Barbara 14, 32, 48, 54, 55, 56,
 58, 67, 76
 Nightser, Marlene 27, 57, 76
 Nold, David 31, 47, 57
 Norton, Gene 39
 Norton, Patty 27, 57, 76

O

O'Brien, Shalley 27, 48, 62, 76
 Oium, Susan 27, 48, 76
 Olmstead, Sandra 27
 O'Loughlen, Kathleen 24, 32, 47, 55, 56, 76
 Olsbo, Kathy 27, 76, 82
 Olson, Andrea 27, 74, 76
 Olson, Bruce 24, 42, 63
 Olson, Janice 24, 48, 54, 55, 67, 76, 88
 Olson, Joan 31, 48, 57, 58, 66, 82
 Olson, Margaret 31
 Olson, Mary Lou 27, 48, 56, 58, 62, 76
 Olson, Pam 14, 48, 54, 55, 56, 67, 72, 75,
 76, 80, 89
 Orton, John 27
 Orton, Thomas 14, 42, 43, 44, 45, 46, 60,
 61, 63
 Osborne, Rodney 24, 42
 Osterloh, Rodney 31, 47

P

Parker, Donald 31
 Paul, Dennis 24, 63, 78
 Perkins, Randy 31
 Peterson, Kenneth 14, 82
 Peterson, Willis 39
 Piehl, Hubert 25, 63
 Piehl, Marcel 31
 Piehl, Pierette 25, 54, 55, 82
 Prill, David 25
 Prill, Douglas 25
 Prill, Gary 31, 32, 52
 Pulford, Jacqueline 31, 82
 Pulford, Robert 27, 82
 Pulford, William 27, 82

Q

Quam, Leah 31, 76, 82
 Quam, Roger 25, 42
 Quam, Ronald 14, 48, 49, 55, 84

R

Raethz, Barbara 31, 76
 Raethz, Virginia 28, 75
 Rames, Mona 31, 48, 57, 76, 82

Randall, Gary 28, 40
 Rath, Richard 31, 69, 82
 Rath, Thomas 25
 Rathburn, Terrance 28
 Redfield, Mary 14
 Reed, Barbara 28, 82
 Reed, Judy 15, 48, 54, 76, 82
 Reilly, Mary 28, 76
 Renner, Gary 25, 32, 40, 56, 69, 83
 Rentz, Virgil 25, 86
 Rhoden, Debbie 31, 76, 82
 Rhoden, Steven 15, 42, 55
 Richardson, Karla 31, 57, 82
 Richman, Kim 31, 69
 Ritscher, Carol 28, 55, 56, 76, 80
 Roberts, Ronnie 15
 Robson, Bonnie 15, 76, 81
 Robson, Sandra 31, 48, 57, 58, 76, 82
 Rohrer, Charles 31, 55
 Roling, John 31, 57, 82
 Roling, Richard 31
 Roling, Sandra 25, 54, 65, 74, 76, 82
 Roling, Thomas 15, 82
 Rongley, Clarence 39
 Rook, Barbara 25
 Rook, Gloria 31, 76, 82
 Rook, Jean 31, 48, 76
 Rook, Joan 15
 Roth, Gary 25
 Roth, Kay 31, 57, 58, 66, 76
 Rush, William 25, 42, 63
 Ryan, Daniel 15, 47, 48, 55, 56, 67, 84, 86

S

Saarheim, Sandra 25, 48, 55
 Salem, Mark 28, 40, 48, 85
 Salem, Mary 28, 47, 48, 55
 Salem, Paul 15, 40
 Saufley, Dennis 31, 32
 Saufley, Steven 28, 32, 40, 52, 62, 72
 Scherer, Carol 28
 Scherer, Kathleen 31, 76
 Schirmacher, Mary 28, 48, 74, 76, 81
 Schladweiler, John 28, 47, 57, 58
 Schladweiler, Judith 25, 55, 57, 82
 Schlim, Beverly 31, 74
 Schlim, Carolyn 25, 48, 54, 55, 82
 Schlisner, Lynn 28, 57
 Schmaltz, Veronica 16, 19
 Schmidt, Patrick 25
 Schmidt, Rickie 28, 62
 Schneider, Russell 25, 42, 63
 Schoeberl, Linda 25, 48, 65, 76, 82
 Schoenrock, Rocky 31, 68, 69
 Schrader, Max 16, 45
 SCHROEDER, MISS MARIAN 36, 54, 55, 67
 Schultz, Sharon 16
 Schulz, Colleen 25, 54, 76
 Schulz, Kathleen 28, 82
 Scully, Jean 16, 45, 76, 85
 Severson, Jeff 28, 57
 Severson, Joel 25, 47, 48, 55, 85
 Shoemaker, Karen 31
 Siedschlaw, Michael 28, 32, 40, 54

Siedschlaw, Michele 16, 45, 55, 72, 76
 Simmons, Diane 28, 56, 76
 Simmons, Jane 16, 54, 56, 76
 Simon, Daniel 31
 SIMPSON, JAMES 36
 Simpson, Valerie 31, 76, 85
 Sjoland, Michael 16, 82, 89
 Sjoland, Sandra 31
 Sjoland, Robert 25, 82
 Skaff, Daniel 28, 32, 52, 62
 Skinner, Roy 28, 69
 Slack, Brian 31
 Sliter, Sterling 28, 40, 52
 Sly, Barbara 25, 47, 48, 54, 55, 56, 67, 65, 87
 Smit, Karen 28, 74
 Smith, Roger 28
 Sorensen, Linda, 28, 62, 74
 SOUTHMAYD, E. A. 34, 19
 Southmayd, Roger 16, 32, 50, 60, 63, 86
 Spartz, Elaine 17, 32, 48, 54, 55, 65, 75, 76
 Spielman, Janice 28
 Spielman, Judy 25, 40, 76
 Springer, Jolene 82
 Stanford, Donald 25
 Stanford, Linda 17, 32, 19
 Stanford, Scarlet 31, 82
 Stephenson, Linda 31, 51, 76
 Sterling, Barbara 31, 57, 58, 76, 82
 Sterling, Bruce 25, 42, 69
 Sterling, Rick 17, 42, 45, 50, 60, 88
 Straw, Carol 25, 82
 Strommen, Joan 31, 82
 Stroud, Glenda 28
 Stroud, Jacqueline 28
 Stroud, Terral 17
 Sullivan, Dana 28
 Sullivan, Ronnie 28, 52, 62
 Sunde, Douglas 28, 82
 SWEET, MRS. JEANETTE 35, 65, 82

T

Tappen, Linda 17, 54, 55, 72, 89, 90
 Taylor, Gay Lynn 31, 74, 76, 82
 TePoel, Yvonne 25, 48, 76, 80
 Terrio, Brenda 25
 Terrio, Kenneth 31, 52
 Terry, Carol 17, 32, 48, 49, 50, 54, 55, 56, 76, 83, 87, 88, 19
 Terry, Ellen 25, 32, 48, 51, 55, 56, 72, 76, 83, 87, 88
 Teske, Geraldine 17
 Thayer, David 31, 57
 Thayer, Steven 17, 42, 45, 60, 79
 Thelen, Thomas 28, 52, 57, 62
 Thomas, David 31
 Thomas, LeRoy 18, 42, 49, 60, 72
 Thompson, Angeline 25, 48, 55, 76, 80
 Thompson, Debbie 31, 48, 76, 82
 Thompson, Jeanne 28, 56, 74, 76, 82
 Thurow, Ardell 31
 Tolley, Julie 28

Tomscha, Mary Lou 31, 57, 58, 76
 Tomscha, Larry 25, 42, 69, 86
 Tomscha, Victoria 18, 56, 65, 76
 Tone, Bill 18
 Towlerton, Lola 28, 40, 56
 Treloar, Dana 28
 Treloar, James 25, 48, 49, 51, 55, 84
 Tryon, Jack 25
 Turner, Richard 25, 56
 Tvedt, Larry 31

V

VanDen Hemel, Betty 18, 32, 54, 55, 56, 65, 76, 81, 89, 19
 Van Den Hemel, James 28
 Van Den Hemel, Jeanne 18, 49, 54, 55, 65, 80, 81
 Van Den Hemel, William 25
 Vanhove, Donald 28, 62, 73
 Vetos, Sandra 31, 48, 76
 Vetos, Suzanne 18
 Vickmark, JoLynn 28
 Vreyens, Jackie 31, 74, 76
 Vreyens, Jill 25, 32, 43, 48, 54, 55, 64, 65, 76, 81

W

WALCZYK, JOHN 35, 42, 68, 69
 Walters, Dan 31
 Walters, Joseph 28, 52
 Warren, David 18, 69
 Warren, Karen 25, 65, 82
 Warren, Kevin 31, 52, 69
 WEISBECKER, AL 37, 42
 Welch, Gregory 31
 Welch, Kelly 18, 42, 60
 Wheeler, Linda 25, 32, 48, 54, 55, 56, 65, 67, 76, 83, 88
 Whitcomb, Michael 25, 40
 Whitethorn, John 28, 55, 56
 Whitethorn, Patricia 25, 80, 82
 Wiese, Gregory 31
 Wiese, Terry 28, 62
 Wilcox, Diane 25, 70
 Williams, Barbara 28, 57, 76, 82
 Williams, Lana 28, 57
 Williams, Robert 31, 82
 Wilson, Carol 25, 54, 74, 76
 Winesburg, Linda 19
 Wingle, Jack 28, 82
 Wiseman, Maynard 25
 Wulff, Jacquilyn 31, 57, 58, 82

Y

Yerigan, Marlys 19, 32, 54, 76

Z

Ziebarth, Dennis 25, 42, 55, 56, 67
 Ziebarth, Steve 28, 57, 58, 88
 Zimmerman, Don 28, 57, 58

SUMMER

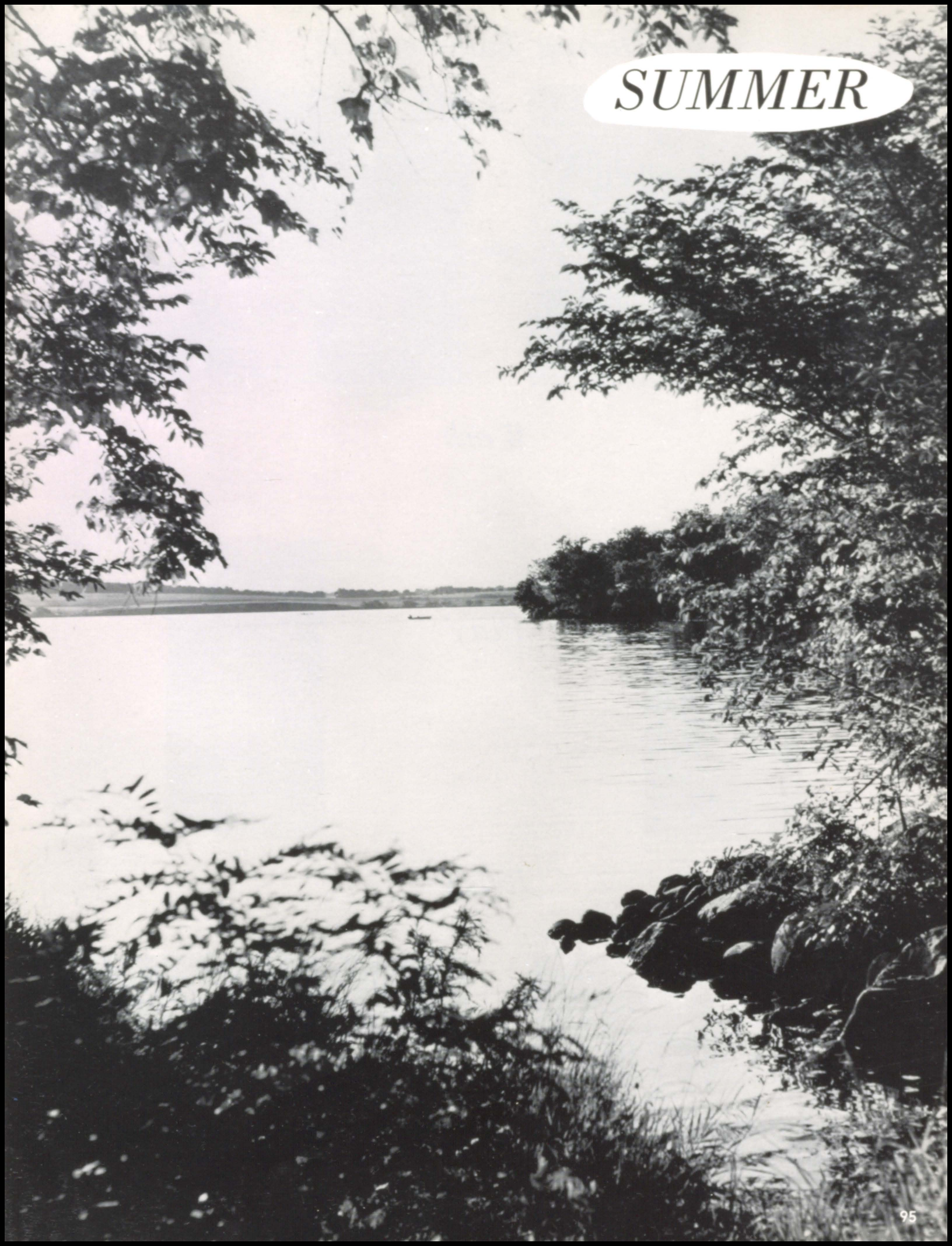

During Summer We



Work



Play

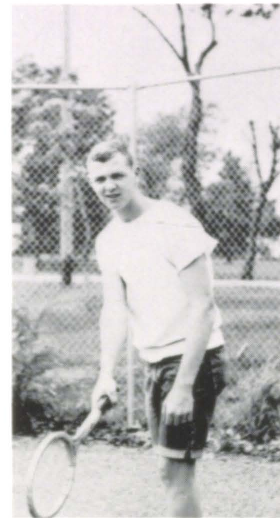

Relax

