

1944



INTERLAKES

















# *Interlakes*

1964

Published by the Annual Staff  
Madison Central High School  
Madison, South Dakota





## We Dedicate . . .

To the newly organized Lake Central High School of Madison, South Dakota, we dedicate our 1964 *Inter-lakes*. The voters found it necessary to form the new school when Beadle High School, a combined grade school-high school used by G.B.S.T.C. for teacher training purposes, went up in smoke January 19, 1963. Students of Beadle received their classroom instruction in the old Madison Community Hospital.

After reorganizing the school districts in the sum-



Students watch sadly as Beadle High School burns to the ground.

mer of 1963, the students of the former Beadle High merged with the students of Central as one school, increasing the enrollment from 330 to 480.

The citizens of the Madison area realized the desperate need for a larger, better high school. On December 10, 1963, a \$1.3 million school bond was passed with 71% of the votes cast. The new high school, located by the new General Beadle College Armory, is expected to be completed by fall, 1965.

The architect's plans for the new Madison Central High show a modern, well equipped institution of learning.





Tables were a new addition to the gymnasium during the noon hour. These multi-purpose tables served as cafeteria tables, study desks, and props for table tennis boards.



Vending machines served as a cafeteria for hungry students and teachers. For a small amount, milk, pastry, sandwiches, cold drinks, candy, and hot soups were made available.

An enlarged student enrollment increased the size and variety of classes.



The balcony of the auditorium was converted into two classrooms by building partitions. Those classrooms proved satisfactory except for the thin walls.

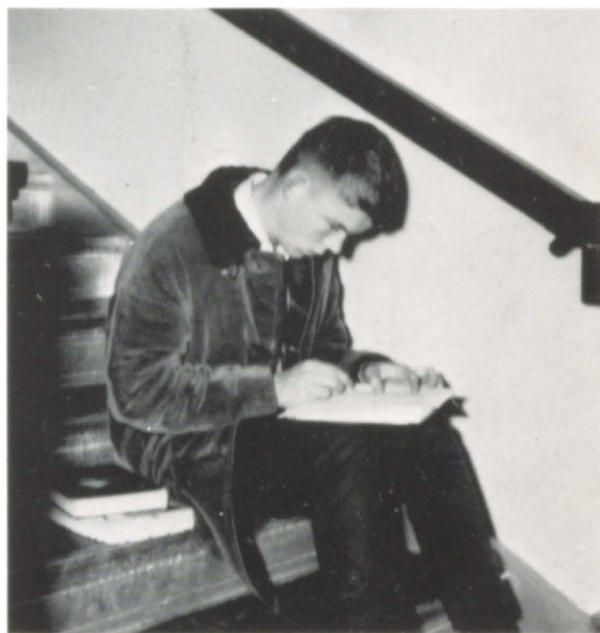

Crowded halls and classrooms forced the scholars of MHS to seek any available study space.



Crowded halls posed a special problem for the students.







# Table of Contents

Classes . . . . . 5

Faculty . . . . . 31

Activities . . . . . 37

Special Events . 67

Index . . . . . 93



# Classes





# After Twelve Years



Aker, Lee Ann

Andrews, John William

Appelwick, James Ellsworth

Balogh, Steven Dean



Beach, Sharon Lee

Benke, Joanne Elfriede



Biegger, Douglas Francis

Blair, Thomas Joseph



# We're Finally Seniors!

Bradbury, April Dawn  
Brod, VerNelle Jalayne



Bruns, Gary Lynn  
Bulfer, William Peter



Caulk, Linda Mae  
Christensen, Alan Joseph

Cockle, Diane Cheryl  
Cole, Sandra Mae





# Higher Academic Standards



Cox, Ellona Mae  
DeGroot, Joyce Rose

Doering, Mary Ann  
Drew, Dale Kenneth

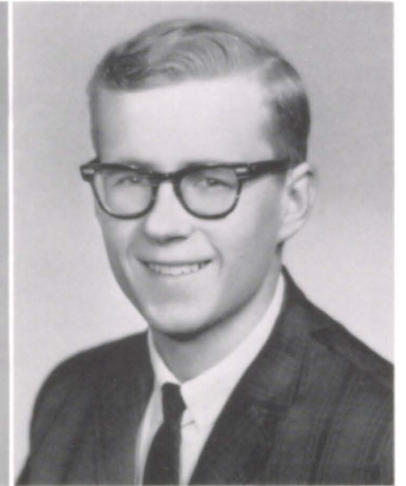

Erickson, Kendra Karleen  
Farrell, Richard George



Fatland, Judith Lee  
Feistner, Iris Carol



# Are a Challenge

Fiegen, Lois Margaret  
Fiegen, Patrick Maynard



Flaum, Gwen Irene  
Ford, John Leo

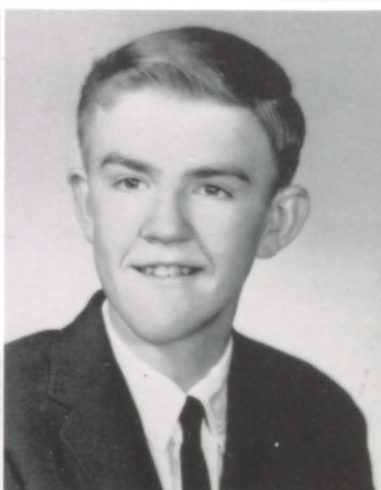

Fors, Mary Jean  
Frewaldt, Dale Ertle



Graham, Patricia Lorraine  
Greene, William Thomas

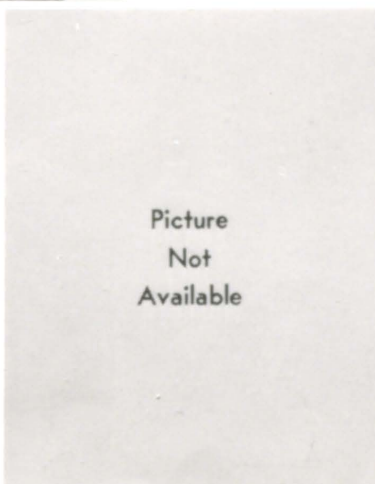

Picture  
Not  
Available





# The Elevator to Success Is Not



Hackett, Clairene Gretchen

Hanlon, Pamela

Hanneman, Karen Agnes

Hartenhoff, Sandra Kay



Hemre, Robert Lewis

Hinde, William Michael



Hough, Merle

Huska, Rexford Eugene



# Running - Take the Stairs

Jacobs, Douglas Luverne  
Jensen, Jerry Duane



Johnson, Gay Lynn  
Johnson, Gordon Roy



Johnson, Graydon Paul  
Johnson, Jane Laurel

Johnson, Russell Howard  
Kappel, Roger Ellwood

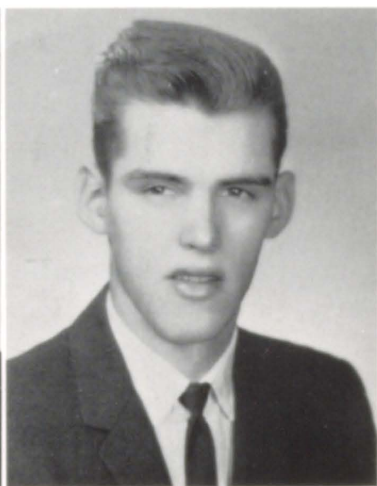



# One Step at a Time,



Kasch, Gene Edward

Kirkeby, Carol Lynn

Klamm, Ardis Eileen

Knudson, David Franklin

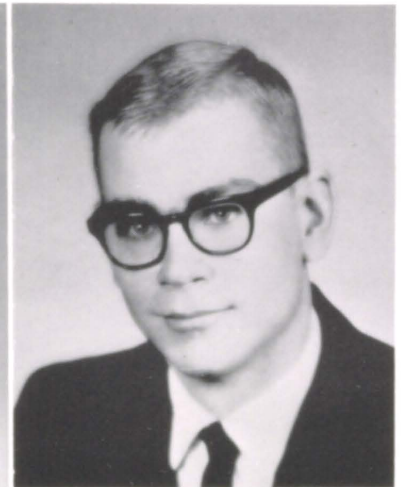

Kroon, Douglas Jerome

Krueger, Patricia Ann



Larson, Duane Robert

Leach, Elsie Ione



# *but Always Forward*

Lindstrom, Jeryl Maxine

Lohrman, Linda Mae



Lowe, James Edward

Lund, Dennis Duane



Lunt, Sharon Diane

Myers, Keith Harold

Myrmoe, Marlene Rae

Nesheim, Kathryn Jo





## Seniors Promote Vigor



Norton, Carol Susan

Olson, Darrell Ruben

Palm, Mary Kay

Pederson, Cynthia Joy



Peterson, Diane Lois

Poppen, Wilma Marie



Preuss, Eileen Laura

Redfield, Paul Hurbert



# and School Spirit

Redfield, Thomas Warren

Reilly, Candace Ann



Remes, Barbara Adalyne

Rentz, Susan Anna



Picture  
Not  
Available

Rook, Lynda Kay

Roth, Craig Michael

Rush, Kathleen Marie

Saarheim, Larry Dale



# Everyone Awaits



Schladweiler, Elizabeth Ann

Schlisner, Leon Taylor

Schmidt, Sandra Jean  
Schmidt, Vernon Ralph



Schrader, Janene Kay  
Scovill, Ronald Earl



Simon, David Alan

Smit, Craig Berend



# Graduation

Sogaard, Thomas William  
Spies, Verla Dee



Stanford, Rodney Lee  
Stodolski, Kathleen Ann



Taylor, Joanne Hope  
Thompson, Joseph Gerald

Tomscha, Therese Jean  
Tryon, Sharon Kaye



## Seniors Look Back on



Walker, Larry Alan

Waltermann, Joy Marie

Wieckert, Viola Margaret

Wulff, Janice Kay



Senior class officers are: Tom Blair, President; Jane Johnson, Secretary-Treasurer; and Terri Tomscha, Vice-president.



# Rewarding Twelve Years



Instead of having a Valedictorian and Salutatorian, MHS honors the top ten students of the graduating class for their scholastic achievements. This year the top honor students were, *back row, left to right*: Tom Sogaard, Eileen Preuss, Mary Fors, Ronnie Scovill. *Third row*: Jane Johnson, Marlene Myromoe, Kendra Erickson. *Second row*: Mary Palm, Diane Cockle, Susan Rentz. *First row*: Pam Hanlon, Sharon Lunt, Kathi Stodolski, and Principal Mr. Southmayd.

## CLASS MOTTO

"The word American ends in 'I Can' "

## COLORS

Yellow and White

## FLOWER

Mum

# Through Student Council We Govern Ourselves



Gordon Johnson, the first Student Body President of our newly formed Lake Central High School, has done a successful job in fulfilling his duties. He has helped to get more senior privileges and has helped to fulfill many of the students' wishes. In his Junior year, Gordon attended Boys' State, which gave him experience in carrying out governmental procedures. He has also been an honor student. During his four years at Central, he has participated in basketball, football and track.



The Student Council consists of *left to right, Top*—Advisor Mr. Miller, Tom Blair, Gordon Johnson, Roger Southmayd, Dick Erickson, John Orton. *Bottom*—Ellen Terry, Gary Diede, Jim Casler, Terri Tomscha and Advisor Mr. Campbell. They have worked hard to enact the laws of the school constitution which was set up at the beginning of the school year.



# 



Bernadette Ahlers  
Bernadine Ahlers  
Kay Amert  
Susette Beyer

JoAnn Boer  
Judy Bohl  
Sharon Borchardt  
Delcena Brekke  
James Casler

Becky Church  
Sandra Coates  
Earl Cole  
Nancy Cole  
John Collignon

Eugene Crosby  
William DeBoer  
Anthony DeGroot  
John Deniger  
Janice Diede

Thomas Downs  
Marcella Draper  
Judy Drew  
Kent Drew  
Lynnette Fairhurst

Gary Fawbush  
Peggy Foley  
Rodney Goth  
Wayne Grad  
Cheryl Gutzman

Harold Habeger  
Rosalie Hagg  
Esther Hansen  
Ronald Hansen  
Linda Hendry

Linda Hess  
Lenette Hockette  
Darrel Hodne  
Damon Hof  
Karen Hof

Marvin Holcomb  
Melvin Holcomb  
Ronald Ihler  
Vicki Jacobson  
Grant Jahr

# Lively Juniors Annually

Claude Jewett  
Barbara Johnson  
Donald Johnson  
Glen Johnson



James Johnson  
Judith Johnson  
Steve Johnson  
Dennis Kearin  
Ronald Kever



Darrell Killion  
Dixie Knappen  
Jim Kreul  
Phyllis Kuhl  
Gary Lage

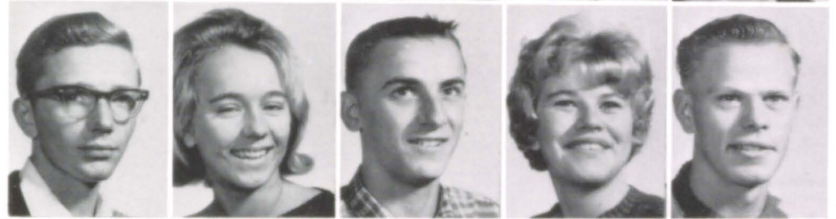

Joanne Larson  
Roxanne Lawless  
Ralph Lemme  
Marilyn Martin  
Edwin Meyer



Kathleen Meyer  
Peggy Milligan  
Charles Moothart  
Jerry Morgan  
Anna Nagel



Gary Nelson  
Jeffrey Nelson  
Lynn Nelson  
Barbara Nightser  
Pamela Olson



Thomas Orton  
Kenneth Peterson  
Ronald Quam  
Judy Reed  
Steven Rhoden



Ronnie Roberts  
Bonnie Robson  
Thomas Roling  
Joan Rook  
Daniel Ryan



Paul Salem  
Veronica Schmaltz  
Max Schrader  
Sharon Schultz  
Jean Scully





# Sell and Celebrate



Michele Siedschlaw  
Jane Simmons  
Michael Sjoland



Roger Southmayd  
Elaine Spartz  
Linda Stanford  
Ricky Sterling



Terral Stroud  
Bill Tone  
Carol Terry  
Geraldine Teske  
Steven Thayer



LeRoy Thomas  
Victoria Tomscha  
Betty Van Den Hemel  
Jeanne Van Den Hemel  
Suzanne Vetos



David Warren  
Kelly Welch  
Linda Winesburg  
Marlys Yerigan



Junior Class Officers are: *l. to r.*—Joanne Larson, Secretary-Treasurer; Roger Southmayd, President; Jim Casler, Vice-president.

# "Go, Sophomores!"

Rossetta Ahlers  
Donavon Albertson  
Sharon Amert  
Gregory Anderson  
Danny Andress



John Aus  
Thomas Aus  
Pat Bohl  
Mary Bies  
James Bauman  
James Benjamin



Cynthia Beyer  
Mary Ellen Biegger  
Ann Birgen  
Richard Boer  
Bill Bowman  
Carol Bradbury



Jan Brockelsby  
Bill Bruns  
Thomas Bulfer  
Ronnie Byrd  
Kathleen Casey  
Jerry Casper



Shirley Caulk  
Jane Cizadlo  
Robert Clarke  
Janet Crane  
Karen Crosby  
Gary Diede



Roger Dixon  
Sharyn Doblal  
Susan Domoracki  
Dennie Doren  
Lois Downs  
Clark Drew Jr.



Alma Erickson  
Thomas Farrell  
Kenneth Ferber  
Sandra Fix  
Cheryl Frager  
Charles Ganser



Stephen Graff  
Oscar Graham  
Judith Groeneveld  
Eugene Hanneman  
Linda Hanneman  
Starla Hefner



Richard Heilman  
Charles Hidenshield  
Mary Hilde  
Shirley Hockett  
Alan Hof  
Linda Hof





# Rings the Call



Gwendolyn Holcomb  
Lester Hovrud  
Elizabeth Jensen  
Tony Jensen  
Patricia Jewett

Donilyn Johannsen  
Constance Johnson  
Marilyn Johnson  
Pamela Kachel  
Donald Keever  
John Koehne

Alton Koistinen  
Gerald Kreul  
Nyla Lingle  
Darla Lofswold  
Robert Lowe  
Cindy Lunt

Donald MacKinney  
Danny Mallard  
Cynthia Maxwell  
David May  
Larry Meehan  
Kathleen Meehan

David Meyer  
David Meyers  
Lee Mitchell  
Peggy Nagel  
Karen Neville  
Terry Nighbert

Janice Faye Olson  
Janice Kaye Olson  
Bruce Olson  
Kathleen O'Loughlen  
Rodney Osborne  
Dennis Paul

David Prill  
Douglas Prill  
Roger Quam  
Thomas Rath  
Gary Renner  
Virgil Rentz

Sandra Roling  
William Rush  
Barbara Rook  
Sandra Saarheim  
Judith Schladweiler  
Carolyn Schlim

Russell Schneider  
Linda Schoeberl  
Colleen Schulz  
Joel Severson  
Robert Sjoland  
Barbara Sly

# Sophomores Struggle Onward

Jack Smith  
Judy Spielman  
Donald Stanford  
Bruce Sterling  
Carol Straw



Dana Sullivan  
Yvonne Te Poel  
Brenda Terrio  
Ellen Terry  
Angeline Thompson



Larry Tomscha  
James Treloar  
Jack Tryon  
Richard Turner  
William Van Den Hemel



Jill Vreyens  
Karen Warren  
Linda Wheeler  
Michael Whitcomb  
Patricia Whitethorn



Diane Wilcox  
Carol Wilson  
Maynard Wiseman



Sophomore class officers are: Ellen Terry, Secretary-Treasurer, and Gary Diede, President.



# Freshmen Experience New Environment



Elizabeth Ahlers  
Kenneth Aker  
Richard Amert  
Peggy Anderson  
Kenneth Aust  
Thomas Becker

Dennis Betz  
Cheryl Beyer  
James Birgen  
Delonn Brekke  
Barbara Brown  
William Brown

Susan Bulfer  
Sandra Bunkers  
Mary Campbell  
Joe Casler  
Allen Christie  
Ralph Cole

Larry Collignon  
Lina Crusan  
Diane DeBoer  
Rhonda Deremo  
William Dirksen  
Elizabeth Doren

Luanna Doren  
Thomas Draper  
Kathryn Drew  
Jerome Driscoll  
John Eisenbeis  
Richard Erickson

Ronald Erstad  
Larry Fassett  
Connie Feistner  
Roxanne Feyder  
Michael Fitzgerald  
James Fletchall

David Frewaldt  
Marjorie Galloway  
Thomas Ganser  
Shirley Goth  
Suzanne Grad  
Bill Griffin

Brenda Hannemen  
Mark Hansen  
Walter Hansen  
Gloria Hanson  
Karen Hegdahl  
William Heyer

Vaughn Hiaring  
Leonard Hockett  
Shareen Hof  
Gloria Hughes  
Barbara Hyland  
Lonnie Ihler



# Freshmen Enjoy New

Paul Jahr  
Richard Jensen  
Gary Johnson  
Vicki Johnson  
Victor Kreul  
Patricia Laughlin



Deanna Lee  
Mary Lee  
James Lohrman  
Judith Lowe  
Barbara Lucas  
Mary McBride



Vernace Martin  
Dennis Maher  
Robert Maxwell  
Deborah Mette  
Gary Myers  
Larry Mitchell



Shirleen Muth  
Ione Myrmoe  
Rebecca Natwick  
Robin Nelson  
Julie Nesseth  
Jay Nielson



Marlene Nightser  
Patty Norton  
Shalley O'Brien  
Susan Oium  
Andrea Olson  
Kathy Olsbo



Mary Olson  
John Orton  
Robert Pulford  
William Pulford  
Virginia Raethz  
Gary Randall



Terrance Rathburn  
Barbara Reed  
Mary Reilly  
Carol Ritscher  
Susan Robish  
Thomas Rush



Mark Salem  
Mary Salem  
Steven Saufley  
Carol Scherer  
Mary Schirmacher  
John Schladweiler



Lynn Schlisner  
Rickie Schmidt  
Kathleen Schulz  
Kathleen Schulz  
Michael Siedschlaw  
Jeff Severson  
Diane Simmons





# Friends and Experiences

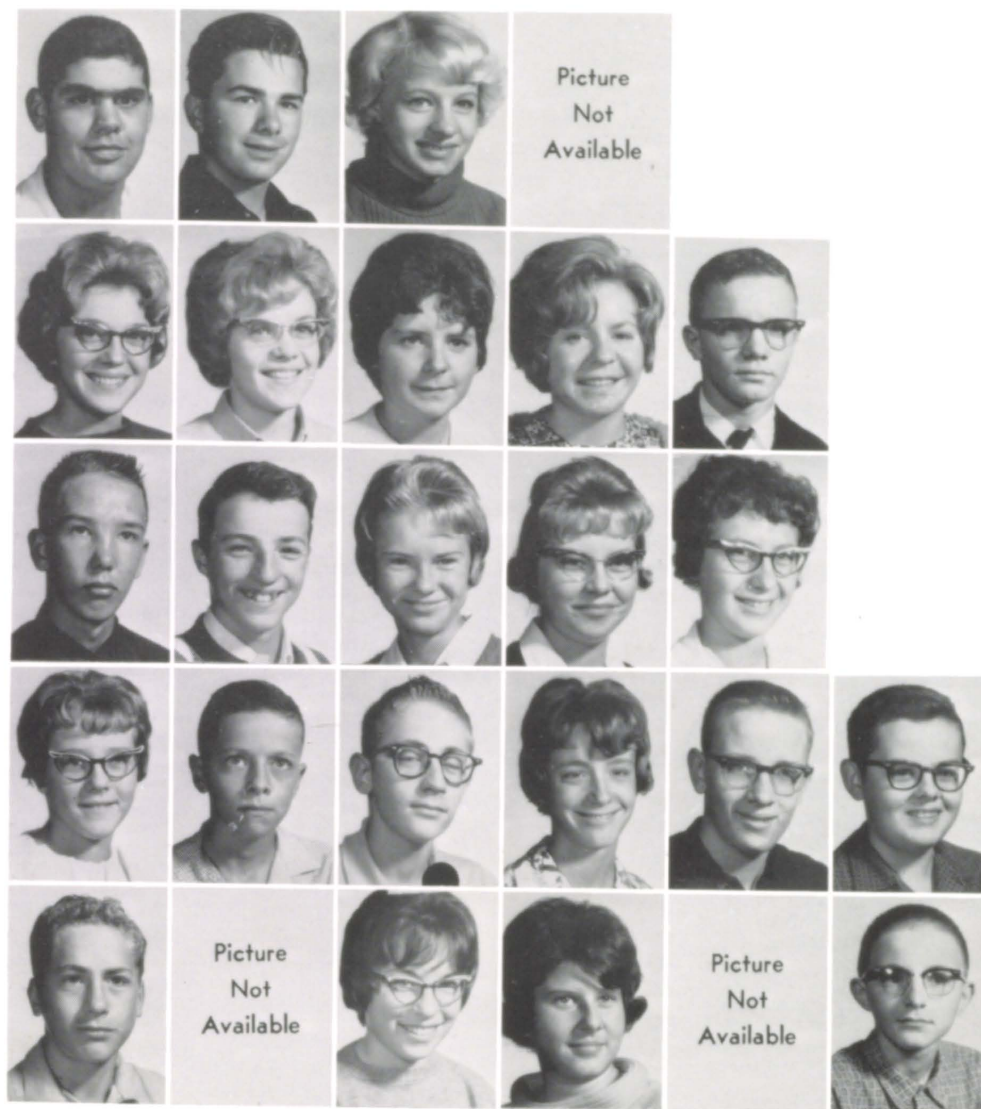

Daniel Swaff  
Sterling Sliter  
Karen Smit  
Roger Smith

Linda Sorensen  
Janice Spielman  
Glenda Stroud  
Jacqueline Stroud  
Ronnie Sullivan

Douglas Sunde  
Thomas Thelen  
Jeanne Thompson  
Julie Tolley  
Lola Towlerton

Dana Treloar  
James Van Den Hemel  
Donald Vanhove  
JoLynn Vickmark  
Joseph Walters  
John Whitethorn

Terry Wiese  
Jack Wingle  
Barbara Williams  
Lana Williams  
Steven Wiste  
Don Zimmerman



Class officers for the Freshmen are: *l. to r.*—John Orton, Vice-president and Dick Ericsson, President.



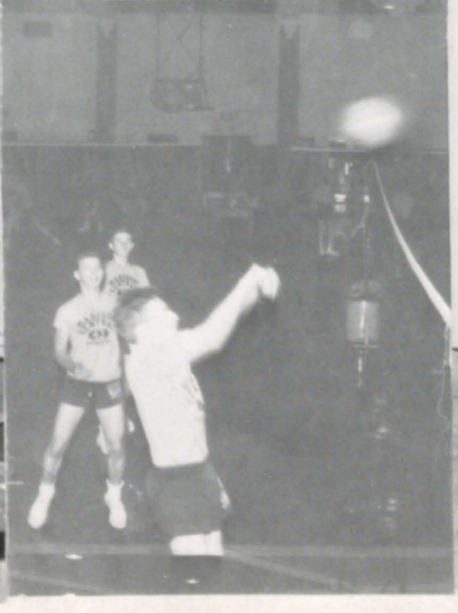



A black and white photograph of a cluttered desk. In the upper center, a vintage typewriter is partially visible. To its left, a stack of books is standing upright; the spines of some books are visible, with one clearly showing the title 'APPLIED MATHEMATICS'. In the center of the desk, there is a roll of white tape, a pair of scissors, and some loose papers. The desk surface is made of wood with a prominent grain. The overall scene suggests a workspace from the mid-20th century.

# Faculty



# School Board of Lake Center District 55



*L. to r.*—Supt. Cockle, L. F. Ericsson, Maynard Feigen, Robert Aus, Lowen Richter, Charles Galloway, Leonard Leighton, Don Rath, William Rook, Robert Dirksin, E. I. Weber, William Amert, Clarence Paul, Leonard Janke, C. M. Nelson, Dr. Howard Wold, Don Olson, Rev. Condon H. Terry, Darold Farrell, Earl Roth.



Our new superintendent, Mr. Robert Cockle, has been busy throughout the year in preparation for the new school, plus other numerous duties.



Here is our principal, Mr. Southmayd, giving the daily announcements.



Miss Darlene Bies and Mrs. Jean Johnson are the efficient secretaries for our faculty.



# Bus Drivers



The buses become empty as the students begin another day at school.



Mr. Irving Erickson



Mr. Gene Norton



Mr. Martin Hanneman



Mr. Claude Jewett



Mr. Rex Jurgens



Mr. Clarence Rongley



Mr. Floyd Benz



Mr. Willis Peterson



Mr. Merle Christensen

# School Spirit Built



MR. MATHISON  
Government, Sociology, Physical Education, Athletics.



MISS SHROEDER  
English I, Mixed Chorus, Girl's Glee.



MR. SIMPSON  
Algebra I, II, Geometry.



MR. IRELAND  
Band.



MRS. GROENEVELD  
Speech I, II, English II.



MR. LANG  
Guidance.



MR. DOCKENDORF  
English IV.



MRS. SWEET  
Home Economics I, Health.



MR. BORTNEM  
Bookkeeping, Typing I, II.



# on Faculty Foundation



MR. BARKER  
Driver's Training, General Science, Athletics.



MRS. GULSTINE  
Librarian.



MR. MILLER  
Biology.



MR. HIARING  
General Science, Art I, Art II.



MRS. KEINER  
Home Economics I, II, III.



MR. WEISBECKER  
Physical Education, Athletics.



MR. WALZYCK  
French I, II, Algebra I, Athletics.



MRS. BULFER  
Girl's Physical Education.



MR. PESCHONG  
Typing I, Shorthand, Economics, Business Law.

# Teachers Stress Scholastic Achievement



MR. CAMPBELL  
Shop I, II, III.



MRS. LIDDIARD  
English I, II.



MRS. MOOSE  
English III.



MR. BLAKELY  
World History, American History, Athletics.



MR. BOGUE  
Trigonometry, Solid Geometry, Chemistry, Physics.



MR. CONNOR  
Latin I, II.



MR. BRAUN  
General Science, Agriculture II, IV.



MR. HEMRE  
Janitor.



MR. MARTINSON  
Janitor.



# Activities



# Reminiscing Through



Co-editors of the Interlakes, Eileen Preuss and Betty Schladweiler, worked hard with their advisor Mr. James Peschong to turn out an annual that records memories of the school year.



The Activities section was put together by, left to right, Kathi Stodolski, Betty Van Den Hemel, Kendra Erickson, Suzette Beyer, Joyce DeGroot, and Bonnie Robson. These girls were in charge of making lay-outs for such activities as athletics, music, and organizations.



Special Events, including Homecoming, Follies, and the Prom, were immortalized by Jeanie Van Den Hemel, Gay Lynn Johnson, Diane Cockle, and Susan Rentz.



A very important job, the class section, was well done by Peggy Foley, Patty Krueger, Angie Thompson, Kathy Nesheim, Barb Remes, Pam Kachel, and Marcy Draper.



# the Interlakes



Absorbed in their work is the Faculty Section of the Annual Staff. Standing is Jill Vreyens, sitting are Kathy Rush, Karen Neville, and Marlene Myrmoe.



Mary Fors, Candy Reilly, and Karen Hanneman busily type as their part in annual Staff.



Here we see Jeanne Van Den Hemel and Diane Cockle looking for the "right" picture for the Special Events Section.



The Index Section for Annual Staff is standing, left to right, Janet Crane and Sharon Beach. Sitting, left to right, are Jane Johnson and Mary Palm.



The very busy photographers are Ronnie Roberts and Darrel Killion, who have done a fine job for us this year.



# The Maroon

VOLUME 31, NO.6

CENTRAL HIGH SCHOOL MADISON, SOUTH DAKOTA

JANUARY 31, 1964

## Architectural Drawing of Voters Victory

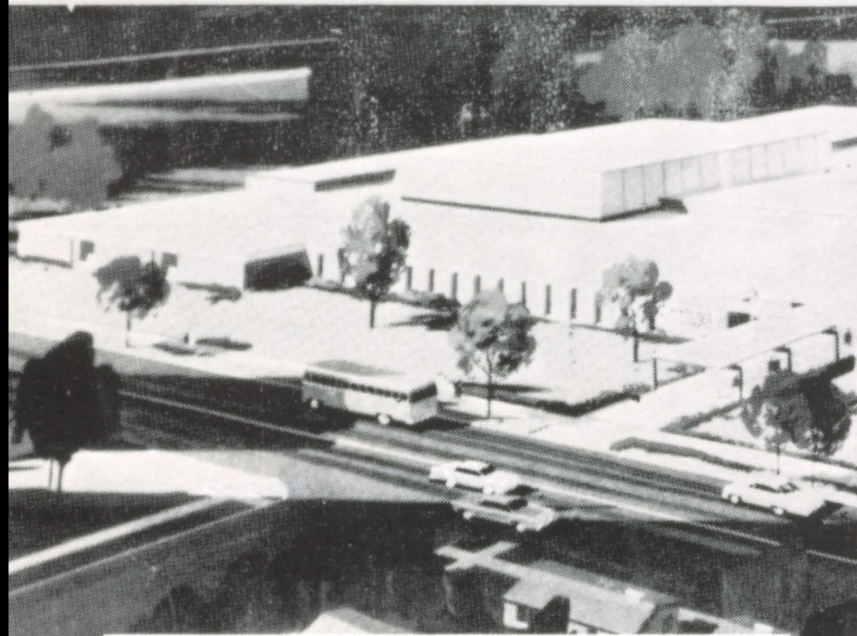

al app  
Febr  
the l  
final ide

ament  
n the 2  
ty. I h  
t ever  
at recor  
Mary Pa  
w that  
week,  
!! Real

ask Jill Vreyens about the three  
tots who surprised her and a  
nd after the Elks Party! On  
nd thought, maybe you better

wrestling has become a sport  
ch many students are getting  
like more and more at Central!!  
you haven't ever attended a  
ch, why not come to the next  
? The scores are in no way  
cative of the actual amount of  
ht" in each Central wrestler.  
AA Basketball has started. If  
watch a game you might think  
girls' wrestling. One freshman  
n tried to enlist Jim Appel-  
k, but he said no because he  
w the other boys would feel

he Sweetest thing happened this  
th; Rodney Osborne had a  
hday party!! It seems that Mrs.  
et had to yell "Raid" before  
came down stairs—My!! Oh  
!!

appy birthday to you  
appy birthday to you  
appy birthday, dear Rodney

for use in other parts of the pro-  
cedure. I learned from those who  
had already performed the experi-  
ment, that the gas involved is quite  
strong. In fact, it made a few  
eyes water, and it gagged and  
choked several other classes be-  
fore me, but that was OK, too.  
I really wasn't worried about it.

Finally, my chance to do the  
experiment came. I remember that  
I charged into the chem lab full  
blast that day, ready to neutralize  
any acid, or prepare any base, or,  
well, I thought I was ready for  
just about anything! I guess that's  
what I get for thinging. I  
whipped on my glamorous, black  
lab apron, and set to work getting  
out the equipment. My lab part-  
ner and I hauled out equipment  
and more equipment, and even  
more! It seemed the list would  
never end! "Oh, yes," I thought,  
"it's going to be a great experi-  
ment!"

After twenty minutes of deliber-  
ation, and twisting of bottles, beak-  
ers, Bunsen burners, tubes, flasks,  
rubber hoses, and stoppers, we had

storage areas. The physical education department will  
two dressing rooms, a large gym that can be divided  
boys and girls physical education gyms, and a wres-  
room.

ent, in  
that it  
of hy-  
really  
didn't  
acids  
experi-  
emical  
s. We  
bottles

## GET YOUR DATES FOR THE FOLLIES



located Jim Lee, Glenn Terry, and  
Virginia Casey.

JIM LEE: A graduate of Beadle  
High School, Jim is attending Gen-  
eral Beadle State Teachers Col-  
lege. His major is Physical Sci-  
ence, and some of his classes are  
math and chemistry. After grad-  
uating from Beadle, Jim wants to  
teach math.

VIRGINIA CASEY: One of Cen-  
tral's graduates, Virginia Casey,  
is at South Dakota State College

s presented her award  
scheduled Youth Night,  
She was also pre-  
25 U.S. Savings Bond.  
being president of the  
r of the National For-  
e, Terry is vice presi-  
Girls' Athletic asso-  
home room secretary-

been active in band,  
lam, library club, all-

s one  
Lead-  
Madi-  
Elks.  
1 on  
chool,  
e ac-  
tizen-  
ance,  
of

w be  
tate  
wide



# News Comes to Life in Maroon



*Standing*—Jill Vreyens, Betty Van Den Hemel, Jane Johnson. *Sitting*—Suzi Domoracki, Jeanne Van Den Hemel, Marcella Draper, Peggy Foley. "The Maroon" reporters are admiring the latest edition of the school paper.

*Left to right*—Janice Wulff, Kay Amert, Gwen Flaum, Alan Christensen, Jeryl Lindstrom, Eileen Preuss are carefully checking their articles for last minute corrections before publication.



1. *Left to right*—Editor Sandy Schmidt, Mr. Hiaring, Advisor, and Editor Janene Schrader.
2. *Left to right*—Sports Editors, Tom Sogaard, Ron Scoville, and Delcena Brekke.
3. *Left to right*—Beth Jensen, Sandy Coates, Barb Johnson, and Gwen Flaum, Feature Editors.



These girls are chuckling over the humor section in Central's School paper. *Standing*—Pam Hanlon, Barb Johnson, Beth Jensen. *Sitting*—Sandy Coates, and Linda Hess.



*Standing*—Alan Christensen, Jeryl Lindstrom. *Sitting*—Kay Amert, Pam Hanlon, Linda Hess burst with pride as they read the finished "Maroon" for the month.



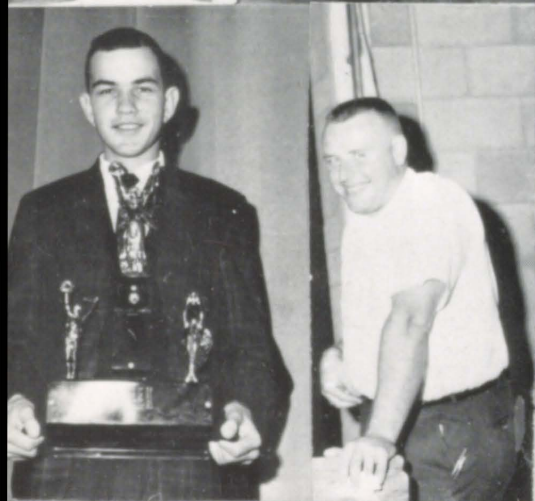



# Bulldogs Try Something New



Many of the Bulldogs are attracted to our new sport of wrestling. *Standing*—Coach Mr. Walczyk, Rodney Stanford, Ronald Kever, Craig Smit, Gerald Casper, Alan Christensen, Sterling Sliter, John Collignon, Melvin Holcomb, Michael Hinde. *Middle row*—Tom Aus, Donavon Albertson, Damon Hof, Charles Moothart, LeRoy Thomas, Steven Rhoden, Earl Cole, Gary Renner, Donald McKinney. *Sitting*—David Warren, Lynn Schlisner, Dennis Mahar, William Griffin, Rick Heislemen, James Benjamin, Thomas Rath, Richard Jensen, David Meyer, Thomas Farrel.



Mr. Weisbecker carefully referees the Flandreau-Madison match.



The boys diligently practice their pins and holds to be used in the next match.

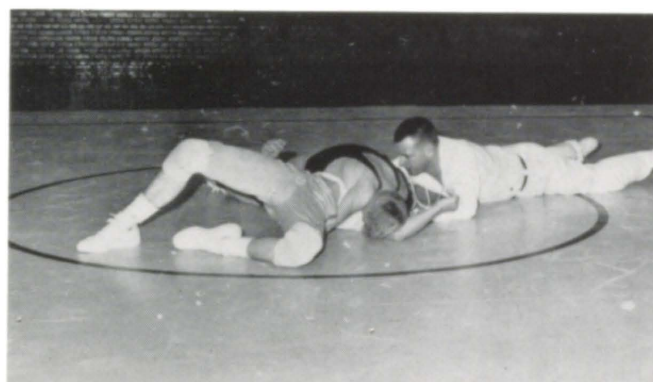

I wonder if they'll ever get untwisted again!—Boys, use your skills!

# One Touchdown Spoiled

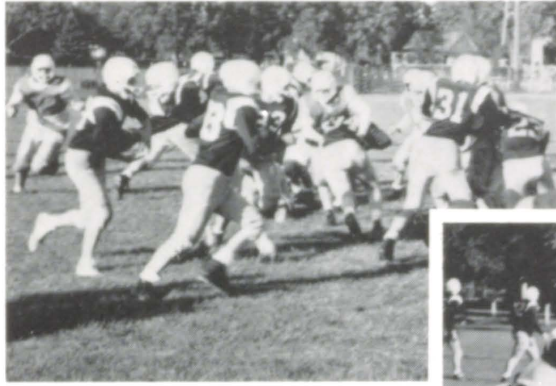

The Bulldogs rehearse the plays to be used at the next game.



The plays are plotted and practiced by both the offensive and defensive teams.

*L. to r. Top row—Vernon Schmidt, William Bulfer, James Applewick, Rex Huska, Russel Johnson, James Kreul, Gordon Johnson. Second row—Mr. Weisbecker, Bruce Sterling, Rickey Sterling, John Collignon, Roger Southmayd, Earl Cole, Richard Boar. Third row—Mr. Walczyk, Charles Moothart, Damon Hof, Ronald Ihlers, Steven Rhoden, Kelly Welch, Steven Thayer, LeRoy Thomas.*





# a Perfect Season

The Bulldogs could be found during fall practice eagerly acquiring the plays to be used on the opponents.



"First in ten, do it again" is the theme carried out by the boys' hard work and effort displayed on the field.

*Bottom row*—Ronald Scoville, William Green, Donald Keever, Glen Johnson, Marvin Holcomb, Ronald Keever, Rodney Stanford, Anthony DeGroot.





# First in Ten, Do It Again

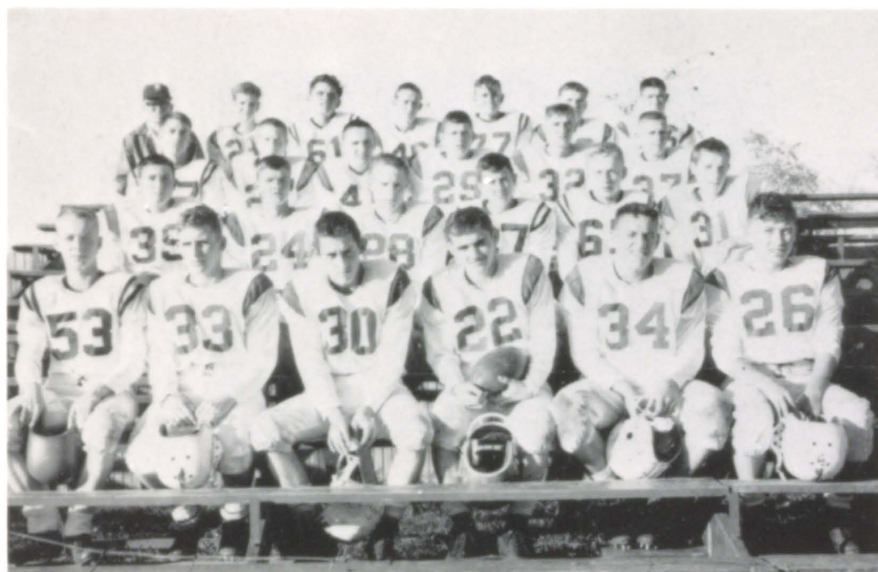

*Top row*—Coach Dan Barker, Douglas Prill, Bruce Sterling, Lee Mitchell, Jerry Casper, Donald Keever, Jerry Kreul. *Second row*—John Aus, Bruce Olson, Thomas Farrel, William Rush, Dennis Paul, Jack Tryon. *Third row*—Thomas Aus, Gary Diede, Russel Schneider, Michael Whitcomb, Donavon Albertson, James Bulfer. *Front row*—Gary Renner, James Benjamin, William Bauman, Charles Ganzer, Larry Tomscha, Thomas Rath. The mighty Sophomore squad are ready for action!



*Top row, l. to r.*—Mr. Blakely, Sterling Sliter, John Orton, Steve Saufley, Dick Erickson, Joe Walters, Dan Skaff, Gary Randall, James Birgen, Leonard Hockett, Lonnie Ihler, Dennis Betz, Jerome Driscoll, Dennis Hakeman. *Middle row*—Thomas Rush, Larry Collignon, Victor Kreul, Thomas Ganzer, Richard Amert. *Bottom row*—Robert Maxwell, Mark Hansen, David Frewalt, Dennis Maher, Ronald Sullivan, Lynn Schlisner, Larry Mitchell. The freshmen also have a tough squad!



## "A" Cheerleaders

With back-breaking calisthenics the "A" cheerleaders bolster the school spirit.



SUSAN RENTZ



GAY LYNN JOHNSON



PAMELA HANLON



MARY PALM



LINDA HESS



SUZETTE BEYER



# Pep for a Successful Varsity Future

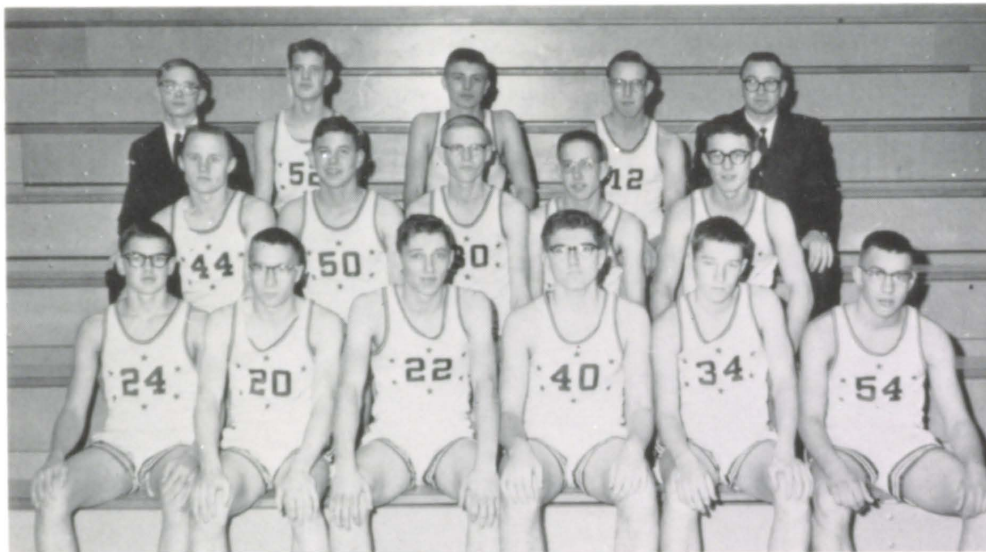

*Top row, l to r—Manager Steven Graff, Douglas Prill, Richard Boar, Lee Mitchell, Coach Dan Barker. Second row—Russell Schneider, William Rush, William Bruns, Alton Koistenen, Larry Joe Meehan. Front row—Gary Diede, Bruce Olson, Dennis Paul, Donald Keever, James Bulfer, Larry Tomscha.*



The "B" team struggles to control the rebound. It's a "toss-up" as to who will end up with the ball.



As the Bullpups make a basket two points are added to the score.



"Beat, Beat, Beat that other team!" is the familiar cry of the Bullpups' cheerleaders—l to r—Karen Neville, Mary Hilde, Janet Crane, Jill Vreyens.



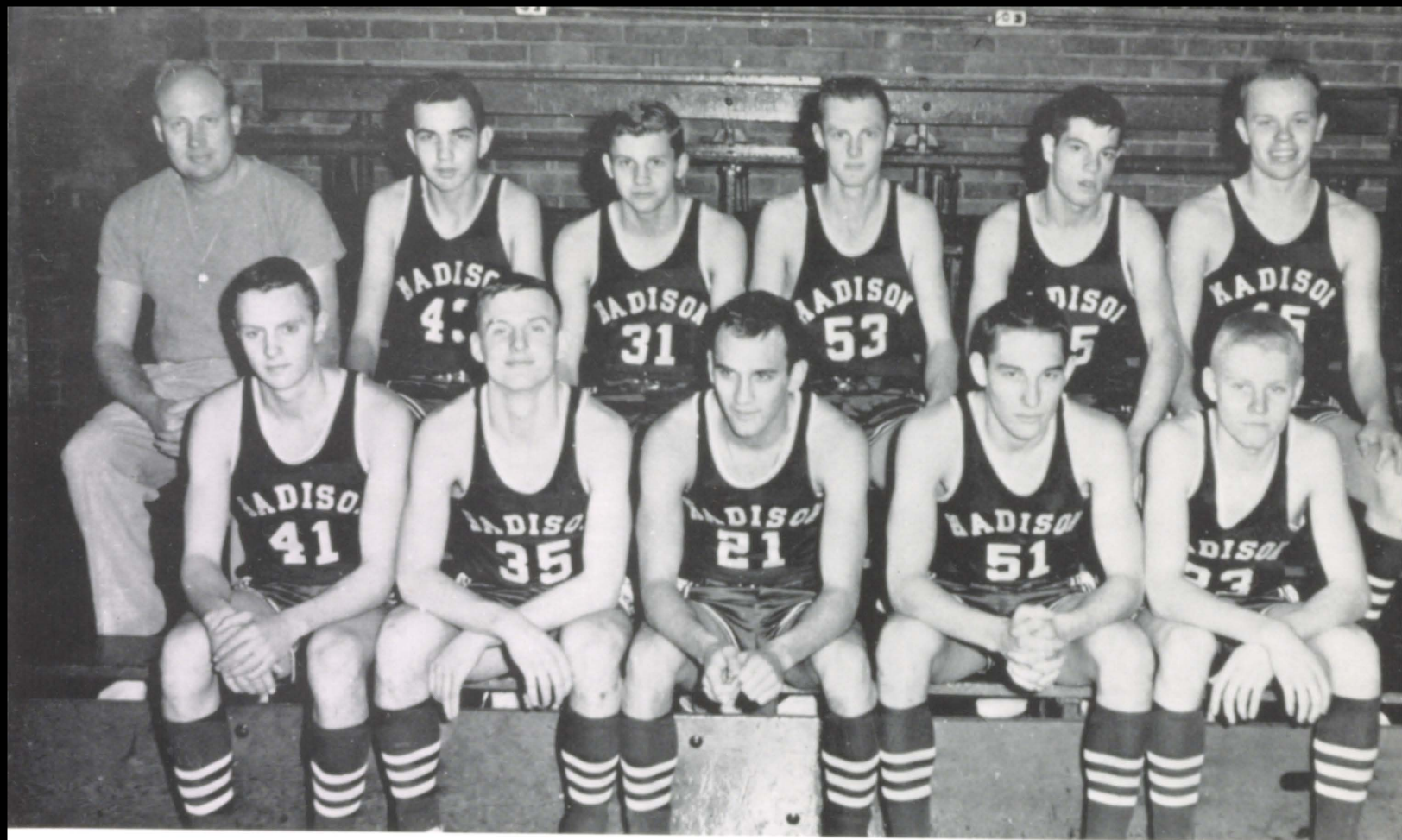

The Varsity Basketball Team this year consisted of, *left to right, front row*—Gordon Johnson, Russell Johnson, Bill Greene, Bill Bulfur, and Tony DeGroot. *Back row*—Coach Cal Mathison, Roger Southmayd, Rex Huska, Gary Bruns, Tom Orton, and Jim Appelwick.



Jim Appelwick, an outstanding Bulldog center, goes up for two points against O'Gorman.



The opposing centers jump high as they try to gain possession of the ball.



Free throws have helped many a team to victory. Here Russell Johnson tries for a point for the Bulldogs.



# Loyalty Encourages



Always calm and collected, Tom Orton prepares to sink a charity throw.

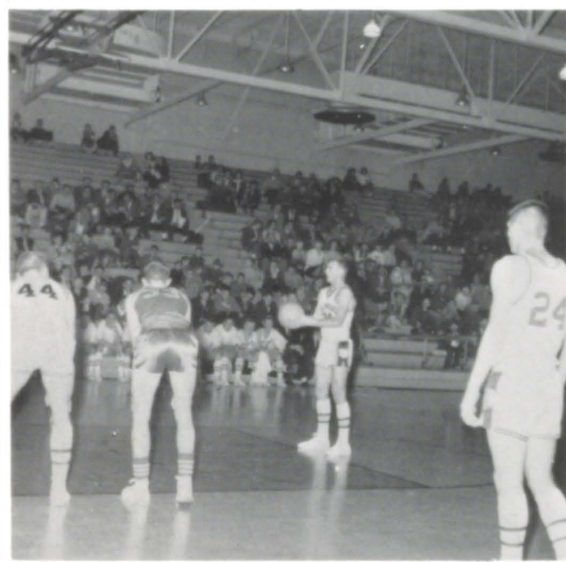

Russell Johnson heaves a sigh and gets ready to shoot. Other Bulldogs in the picture are Jim Appelwick and Tom Orton.



Jim Appelwick releases the ball and scores two points for Madison.

Loyal we'll ever be  
Madison High School.  
We'll praise and honor thee,  
Alma Mater dear.

May glory and fame be yours  
Wherever you may go.  
We'll love you, yes, we'll cheer you,  
M.H.S.



Do we see a possible foul? No one notices as all eyes are on Tom Orton, trying for two points.

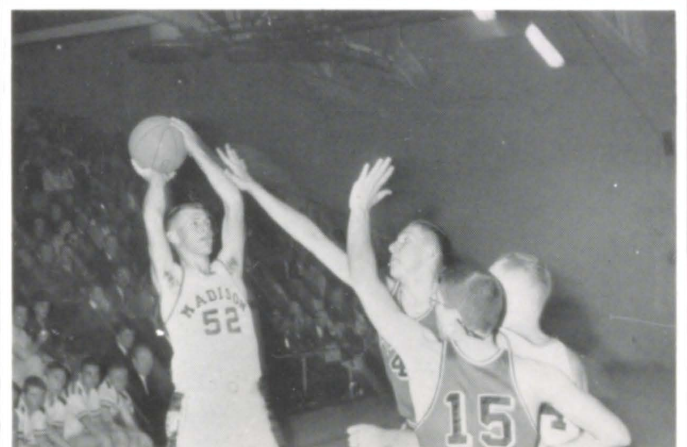

Gary Bruns looks pained as he attempts a shot. Those arms seem to be in his way!



# Bulldogs to Win

M.H.S. has always been proud of its basketball teams. Although we didn't make it to the top of the E.S.D., we fought bravely and won our share. Few teams that beat the fighting Bulldogs racked up impressive victories.

School spirit and loyalty prevailed throughout the season, and the entire student body supported and encouraged the team.



Lonnie Ihler adds two points for the "B" team Bullpups as Larry Meehan and Dennis Paul, also of the Bullpups, look on.



"Fun and Frolic" is the keynote of MHS "B" games. Here several members of the visiting team do a swan dance.



Somewhere in the air is that basketball! The boys seem to see it, although it is lost to the crowd.



Jim "Apple" Appelwick displays his free-throw technique. His stance may seem odd, but who cares as long as he makes it!



Tony DeGroot seems puzzled as he takes the ball out of bounds for Madison.



# Speedy Bulldogs



Tony De Groot runs wildly toward the finish line to score a victory for the Madison track team. Onlookers wait anxiously for those extra points.

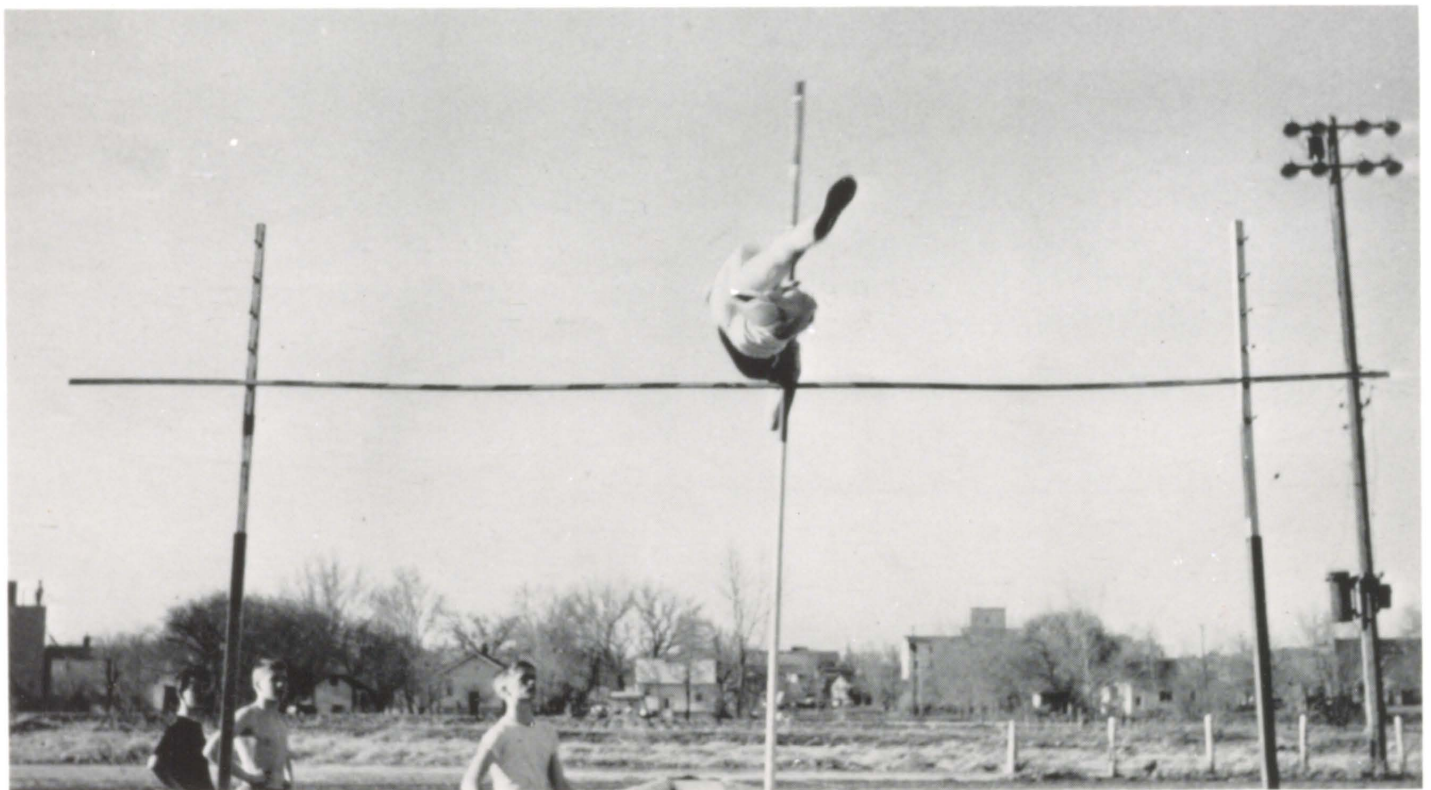

Here, one of the many Madison track stars is earnestly working to break the pole-vaulting record for M.H.S. during one of the practices. Several records have been broken during the track season.



# Race to Victory

Track this year has influenced a larger number of boys to participate in the activities of the track team. The different sections of competition include the hurdles, shot-put, relays, pole-vaulting and disc throwing. The track team has taken part in many different events in the towns that are part of the Eastern South Dakota Conference. Victories are determined by the number of points won by the boys in each event.



The boys, upon displaying their talent of jumping the hurdles, were able to win their first track meet of the season at Flandreau.

Jim Applewick is shown here taking the lead, at the Flandreau Track Meet, in running the quarter mile relay.



Track season opens for M.H.S. as soon as the snow disappears and the weather warms up. The Bulldogs busily practice in preparation for their up coming track meet. Alton Koistinen is shown here running the "440."



# All-American Band



*L. to r., Top row*—Pat Bohl, Linda Wheeler, Alma Erickson, Mary Lou Olson, Steve Johnson, Dennis Ziebarth, Ralph Cole, Donovan Albertson, Larry Tomscha, Dick Amert, Gary Renner, John Koehne, Nancy Cole, Carol Ritscher, John Aus, Kathy Casey, Carol Nightser, Brad Nielson. *L. to r., Middle row*—Mr. William Ireland, Grant Jahr, Harold Habeger, Sandra Cole, Laurel Hiaring, Dick Turner, Karen Neville, Terri Tomscha, Judy Bohl, Vicki Tomscha, LeeAnn Aker, Kendra Erickson, Pam Olson, Ellen Terry, Carol Norton, Betty Van Den Hemel, Diane Cockle,

*L. to r., Top row*—David Nold, Helen Jensen, Don Zimmerman, Diane DeBoer, Mary Campbell, Lana Williams, Barbara Lucas, Mike Fitzgerald, Rebecca Natwick, Marlene Nightser, Mona Rames, JoAnn Boer, Mary Hilde, Pam Albertson, Jeanne Thompson, Patty Freitag, Rhonda Deremo, Jeff Severson, David Thayer. *Second row*—Randy Deremo, Kenneth Lotspeich, Jerry Jensen, Sandra Bunkers, Peggy Moriarity, Brenda Hanneman, Randy Conn, Tom Thelen, Kay Roth, John Schladweiler, Shirleen Hof, Sandy Costslow, Mike Tucker, Diane Wilcox, Joan Anderson,

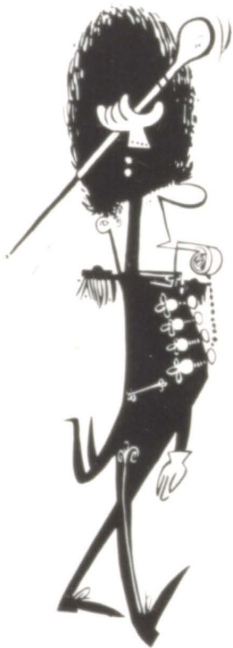



# Brings Fame to Central



Jane Simmons. *L. to r., Bottom row*—Karen Hof, Kathy O'Loughlen, Mary Bies, Gay Lynn Johnson, Vaughn Haring, Shirley Hockett, Judy Groeneveld, Linda Hendry, Kay Amert, Susan Rentz, Jane Cizadlo, Barb Nightser, Beth Jensen, Peggy Anderson, Pam Hanlon, Barb Sly, Mary Palm. *L. to r., Kneeling*—Eileen Preuss, Gwen Flaum, Terry Rathbun, Greg Anderson, Danny Ryan, Sharon Beach, Carol Terry.

Jim Fletchell, Don Amert, Gretchen Wollmann, William Ireland. *First row*—Peggy Galloway, Bruce Neilson, Deanna Lee, Barb Williams, Vickie Johnson, JoLynn Cole, Kay Aus, Mary Lou Tomscha, Jack Whitethorn, Nancy Galloway, Patty Norton, Susan Price, Jane Collen, Sandra Vetos, Lauri Prostrello, Linda Hanneman, Patsy Lindstrom, Doug Hoidal, Sue Amert, Lois Kent. *Front row*—Shirleen Muth, Gary Grimstedt, Diane Simmons, Cheryl Frager, Darrel Hanson, Roger Renner, Lola Towlerton.





# Small Groups Rate High



The cornet trio, consisting of Kendra Erickson, Sandra Cole, and Karen Hof, entertained many audiences with their rendition of "Bugler's Holiday."

Beth Jensen, Barnara Nightser, Mary Palm, and Pam Olson, playing the alto clarinet, clarinet, and bass clarinet respectively, formed the standard clarinet quartet. They received a superior rating in the high school music contest.



Jeryl Lindstrom led the band to many victories during her three years as Drum Majorette for the Maroon Band.



Those who received superior ratings for solos in the music contest were, *left to right*: Barbara Nightser, clarinet; Judy Bohl, flute; Mary Lou Olson, cornet; and Mary Bies, clarinet.







# G.A.A. Promotes Sportsmanship



Junior-Senior G.A.A.



Freshman G.A.A.



Sophomore G.A.A.

The girls in G.A.A. participate in such activities as Volleyball, Basketball, Bowling, and Softball. Through G.A.A. girls keep physically fit and learn sportsmanship and good conduct.





The Mixed Chorus provided much enjoyment in such activities as the annual Christmas program and Baccalaureate. They also participated in the Spring Music Contest. The Mixed Chorus meets three times a week under the direction of Miss Marion Schroeder.



These two Junior girls, Judy Bohl, who plays the flute, and Barbara Nightser, who plays the clarinet, represented Madison Central at the annual All State Band this year.



Eileen Preuss and Jane Johnson in the back row, and Mary Palm and Jeryl Lindstrom in the front row make up the Girls' Quartet. They play an important part in the roles of school and community activities.

These students attended All State Chorus in Aberdeen this year. They practice three times a week.



From left to right, back row — Harold Habeger, Tom Blair, Steve Johnson, and Dan Ryan. Bottom row are Miss Schroeder, Jeryl Lindstrom, Jane Johnson, Mary Palm, and Eileen Preuss.



# MHS Singing Fills the Air



The Junior and Senior Girls' Glee has enjoyed singing for many different events. *From left to right, Bottom row*—Sharon Borchardt, Gay Lynn Johnson, Pam Hanlon, Kathy Nesheim, Jeryl Lindstrom, Candy Reilly, Carol Kirkeby, Karen Hanneman, Kathi Stodolski, Vi Wieckert, Sharon Beach, VerNelle Brod and Lynette Fairhurst. *Second row*—Miss Schroeder, Kathy Rush, Carol Norton, Jeannie Van Den Hemel, Linda Hess, Michele Siedschlaw, Carol Terry, Judy Reed, Barb Nightser, Kay Amert, Judy Bohl, Mary Palm, Betty Schladweiler, Janene Schrader, and Mary Doering. *Third row*—Iris Feistner, Marlene Myrmoe, Marcella Draper, Kathy Meyer, Jane Simmons, Ardis Klamm, Diane Cockle, Jane Johnson, Sandra Schmidt, Susette Beyer, Joyce De Groot, Phyllis Kuhl, Esther Hansen, and Peggy Foley. *Fourth row*—Nancy Cole, Pam Olson, Linda Caulk, Judy Fatland, Eileen Preuss, Pam Kachel, Marlys Yerigan, Ann Nagel, Susan Rentz, Patsy Graham, Kendra Erickson, JoAnne Taylor, and Betty Van Den Hemel.



The Freshman and Sophomore Girls' Glee meet every day to practice for programs and contests. *From left to right, Bottom row*—Miss Schroeder, Susan Robish, Suzi Domoracki, Mary Lee, Carol Wilson, Julie Nesseth, Susan Bulfer, Jo Lynn Vickmark, Dana Treloar, Delonn Brekke, Marilyn Johnson, Karen Smit, Starla Hefner, Candy Schultz, and Glenda Stroud. *Second row*—Sandra Fix, Barb Sly, Carol Straw, Sharyn Doblar, Linda Schoeberal, Kathy Drew, Kathy Olsbo, Connie Feistner, Sandra Saarheim, Carol Scherer, Carol Bradbury, Ellen Terry, Jan Brockelsby, Ione Myrmoe, Pat Jewett, and Judy Spielman. *Third row*—Lina Crusan, Linda Sorensen, Caroline Schlim, Andrea Olson, Yvonne TePoel, Shirley Hockett, Judy Groeneveld, Robin Nelson, Alma Erickson, Karen Crosby, Cindy Maxwell, Elizabeth Ahlers, Cindy Beyer, Janice Spielman, Mary Schirmocher, and Mary Lou Olson. *Fourth row*—Shalley O'Brien, Janice Olson, Colleen Schultz, Julie Tollie, Linda Wheeler, Kathleen Meehan, Ann Birgen, Sharon Amert, Virginia Raitz, Suzanne Vetos, Kathy Casey, Marjorie Galloway, Deborah Mette, Shirley Caulk, and Karen Neville.



# NHS, NFL Accent Achievement



Old members of the National Honor Society carry over into the next year. *Top row, l. to r.*—Mr. Miller, advisor, Susan Rentz, James Appelwick, Eileen Preuss, Mary Fors. *First row*—Kathi Stodolski, Ronald Scovill, Pam Hanlon, Mary Palm.



New members of the National Honor Society were tapped in a special assembly. *Top row, l. to r.*—Marvin Holcomb, Glen Johnson, Jane Johnson, Kendra Erickson, Joanne Benke, Carol Terry, Jim Casler, Damon Hof, Tom Sogaard. *Bottom row*—Joann Boer, Sandra Schmidt, Diane Cockle, Kay Amert, Linda Hess, Linda Hendry, Jan Diede, Veronica Scmaltz.



The Madison National Forensic League is the oldest chapter in South Dakota. *Top row, l. to r.*—Ronald Quam, Craig Smit, Gene Kasch, Alan Christensen, Steve Johnson, David Simon. *Row 3*—Mr. James Simpson, Therese Tomscha, Judy Groeneveld, Ron Scovill, Joe Thompson, Susan Rentz, Dan Ryan, Marlene Myrmoe. *Row 2*—Mrs. Roy Groeneveld, Barbara Sly, Kathy O'Laughlen, James Benjamin, Sandra Schmidt, Joel Severson, Pam Hanlon, Mary Palm. *Row 1*—Candy Reilly, Angie Thompson, Kathy Rush, Janene Schrader, Jeryl Lindstrom, Kathi Stodolski, Judy Bohl.



The Future Nurses Club drew up their charter this year. *Top row*—Cindy Pederson, Marcy Draper, Betty Van Den Hemel, Joanne Benke, Peggy Foley, Patty Krueger. *Row 2*—Mrs. Sweet, Vicki Tomscha, Betty Schladweiler, Elaine Spartz, Bernadine Ahlers, Janice Wulff, Michele Siedschlaw. *Row 1*—Lois Fiegan, Jill Vreyens, Kathi Stodolski, Jan Diede, Jeanne Van Den Hemel, Linda Hendry.



## Poetry



Local poetry winner,  
Kathi Stodolski



The Poetry section of Declam is—*Back row*—Alma Erickson, Janice Olson, Joe Thompson, Jim Treloar, Steve Johnson, Jim Casler, Linda Wheeler, Joanne Benke, and Mrs. Moose. *Front row*—Mrs. Groeneveld, Janene Schrader, Barbara Sly, Iris Feistner, Jill Vreyens, Kathi Stodolski, Sharon Beach, and Sharon Borchardt.

The Oratory section of Declam is—*Back row*—Marcy Draper, Esther Hansen, David Simon, Alan Christensen, Ronnie Quam, Jane Johnson, and Sandra Schmidt. *Front row*—Mrs. Groeneveld, Judy Spielmen, Mary Ellen Biegger, Kay Amert, Beth Jensen, and Terri Tomscha.



## Oratory



Local oratory winner,  
Sandra Schmidt



## Dramatic



Local Humorous winner,  
James Benjamin

The Dramatic Section from *left to right*, *Back row* is Sandra Cole, Tom Redfield, Alan Christensen, Mark Salem, Susan Rentz. *Second row*—Carol Terry, Marlene Myrmoe, Judy Groeneveld, Diane Cockle, Robin Nelson, and JoAnne Larson. *Third row*—Mrs. Groeneveld, Linda Schoeberl, Kathy Rush, Judy Reed, Terri Tomscha, Mary Palm, and Jeryl Lindstrom. *Fourth row*—Connie Johnson, Pam Hanlon, Barbara Brown, Candy Reilly, Barbara Remes, and Judy Johnson.

The Humorous Section from *left to right*, *Back row* is Shalley O'Brien, Peggy Anderson, Pam Olson, Kathi Casey, Gwen Flaum, and Veronica Schmaltz. *Second row*—Carol Bradbury, James Benjamin, Dan Ryan, Elaine Spartz, Yvonne TePoel, Roxanne Lawless, and Janice Spielman. *Third row*—Mary Lou Olson, Sharyn Doblar, Janet Crane, Karen Hanneman, Bernadine Ahlers, Carolyn Schlim, Ellen Terry, and Sandra Saarheim. *Fourth row*—Mrs. Moose, Suzi Domoracki, Judy Bohl, Bernadette Ahlers, Ione Myrmoe, Mary Salem, Patty Whitethorn, and Linda Rook.

## Humorous



Local Dramatic winner,  
Mary Palm







## Debate

Coach James Simpson is very proud of his Debate Team—*l. to r., Back row—*James Benjamin, Roger Quam, David Simon, James Treloar, Craig Smit, Ronnie Quam, and Dan Ryan. *Front row—*Mr. Simpson, Karen Smit, Kathy O'Loughlen, Terri Tomscha, Judy Groeneveld, Joel Severson, and Barbara Sly.

## Visual Aids

These boys, Jim Van Den Hemel, Tom Farrell, and Billy Van Den Hemel, learn to run movie projectors and tape recorders in Visual Aids.



## Library Club

These students are kept very busy in the library. *L. to r., standing—*Tom Farrell, James Benjamin, and Steve Johnson. *Sitting—*Terri Tomscha, Harold Habeger, Mrs. Gulstine, Alan Christensen, Joanne Benke, and Patty Kruger.



# Future American Leaders



Members of FHA are: *Top*—Cheryl Frager, Shirley Caulk, Joanne Taylor, Linda Caulk, Judy Lowe, Ann Birgen, Lee Ann Aker, Judy Fatland, Diane Petersen, Brenda Hanneman, Colleen Schultz. *Second*—Lina Crusan, Sandra Roling, Mary Ellen Biegger, Cindy Maxwell, Mary Hilde, Alma Erickson, Joanne Boer, Diane Cockle, Judy Schladweiler, Patty Laughlin, Marlene Myrmoe, Jane Simmons. *Third*—Jan Brockelsby, Marilyn Johnson, Elsie Leach, Iris Feistner, Verla Spies, Connie Feistner, Karen Hegdahl, Diane Simmons, Carolyn Schlim, Nyla Lingle, Pat Jewett. *Fourth*—Mrs. Sweet, Diane Wilcox, Roxanne Feyder, Lois Fiegen, Linda Hanneman, Kathy Olsbo, Carol Straw, Delonne Brekke, Pat White-thorn, Candy Schultz, Barbara Williams, Mrs. Keiner.



Those in FFA are: *Top*—Tom Downs, Gary Bruns, Jim Birgen, Bill Bruns, Lynn Nelson, Gary Lage, Larry Meehan, Ronnie Hanson, Kenneth Peterson. *Second*—Jerry Kruel, Jim Johnson, Joe Casler, Lee Wiseman, Keith Myers, Jerry Casper, Dennis Paul, Tom Roling, Wayne Grad, Gary Nelson. *Third*—Mr. Braun, Danny Millard, Larry Fassett, Donald Stanford, Jack Wingle, Bill Pulford, Bob Pulford, Earl Cole, Kent Drew, Steve Rhoden, Lester Hovrud. *Fourth*—Lynn Schlisner, Pat Fiegen, Doug Sunde, Mike Sjoland, Tom Rath, Bill De Boer, Charles Hidensheild, Jim Fletchell, Bob Sjoland.



# College Day Attracts Students



Boys who have earned major letters in one or more of Central's sports are made members of the "M" Club. *L. to r., Back row*—Alan Christensen, Gordon Johnson, Jim Applewick, Jim Kreul, Roger Southmayd, Steve Thayer, Bill Bulfer. *Third row*—Craig Smit, Tony DeGroot, John Collignon, Marv Holcomb, Russell Johnson, Glen Johnson, Ricky Sterling, Bruce Sterling. *Second row*—Coach Cal Mathison, Bill Rush, Bill Greene, Larry Walker, Rex Huska, Don Keever, Tom Blair, Kelly Welch, Damon Hof. *First row*—Tom Sogaard, Rodney Stanford, Ron Keever, Roy Thomas, Ron Ihler, Chuck Moothart, Ron Scovill. *Not pictured*—Gary Bruns, Vernon Schmidt.

Madison Central hosted its College Days in November, 1963. Many area high school juniors and seniors attended the three forty-minute sessions.



The representative from South Dakota State University in Brookings pointed out the advantages of his college.



Boys who were interested in a trade school learned much from the representative of Dunwoody Institute.



Presentation School of Nursing of Sioux Falls was represented at Madison's College Day.



Many boys who were thinking seriously of joining a service, attended the Air Force session of College Day.



# Special Events





# Homecoming

Homecoming is eagerly anticipated each year by the students of Central.

Two weeks before Homecoming Day, work is begun by each homeroom on floats for the parade.

The night before Homecoming, the identity of the King and Queen is revealed. The coronation is followed



Queen Susan Rentz and King Russell Johnson presided over the 1963 Homecoming of MHS. Left to right are the court: Gay Lynn Johnson, Pam Hanlon, Jeryl Lindstrom, Mary Palm, Queen Susan, King Russell, Jim Appelwick, Gary Bruns, Gordon Johnson, and Bill Greene.



"Turning over a New Leaf," depicting the merger of Beadle High School and Madison

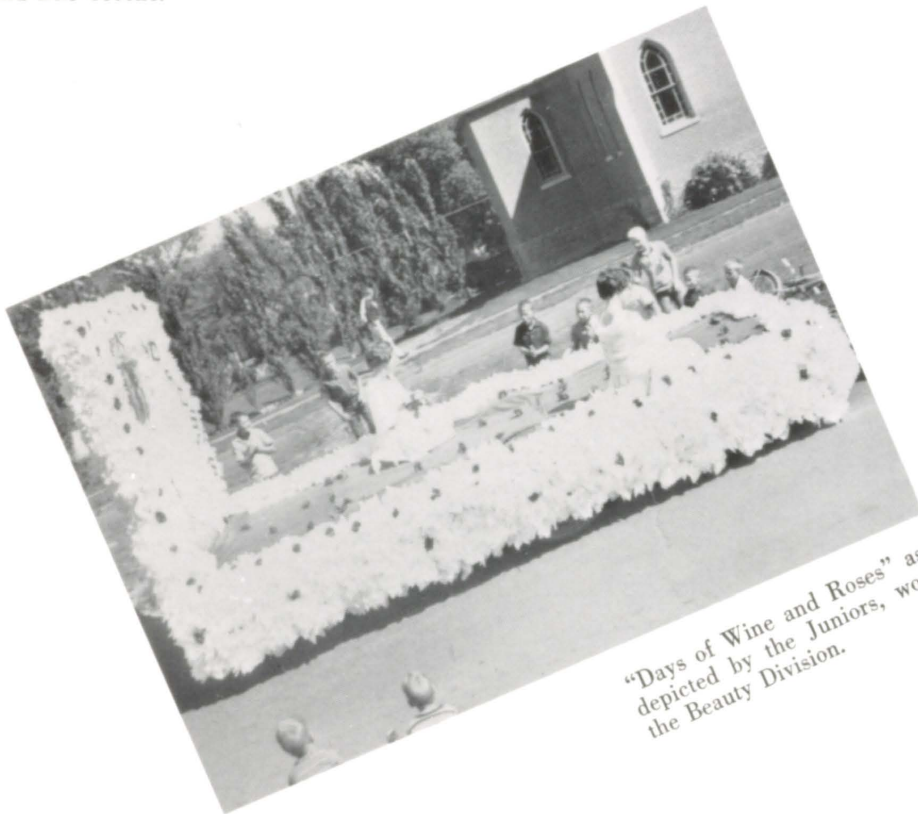

"Days of Wine and Roses" as depicted by the Juniors, won the Beauty Division.

Freshman girls use their imagination to decorate downtown store windows that advertise the MHS Homecoming. Pictured below is a winning window decoration.



The Freshmen enjoy their first attempt at float-building as they try to carry out the 1963 theme of "Colorama."



# Highlights

by a huge bonfire and pep rally.

Homecoming Day is celebrated by a pep meeting in the school, a parade, the Big Game, and a dance that follows the game. The 1963 Homecoming, the last one for the Class of '64, was a resounding success that will be hard to forget.



The Royalty Float "Eighteen Yellow Roses" carried the king and queen and the candidates.



Central, won first place in Originality for the Freshmen.



Several Seniors work diligently to prepare the Royalty float, "Eighteen Yellow Roses," for the parade.

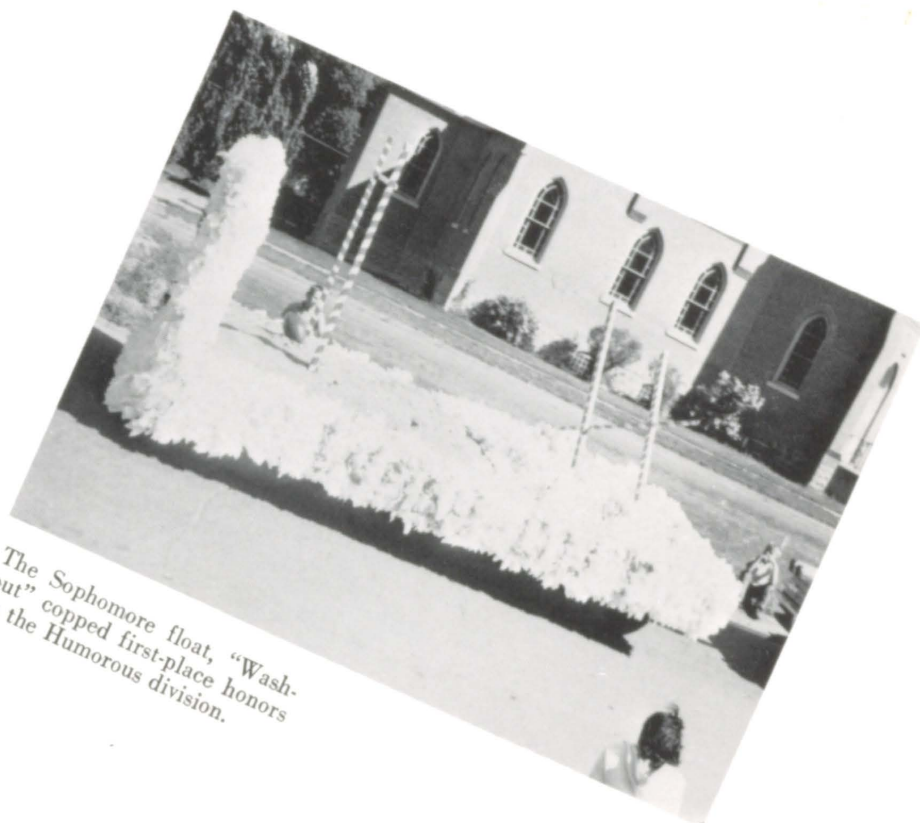

The Sophomore float, "Wash-out" copped first-place honors in the Humorous division.

Central enjoyed two bonfires this year. The first was lit by pranksters who were eager to join the festivities. The second was the biggest ever to be set afire in the history of the school.





*Homecoming King and Queen*

*Russell Johnson and Susan Rentz*





# "Really Fight, We'll Win Tonight!"



*Top, left to right*—Linda Wheeler, Linda Sorenson, Larry Tomscha, John Aus, Vaughn Hiaring, Kendra Erickson, LeeAnn Aker, Jane Simmons. *Bottom row*—Sandy Cole, Betty Van Den Hemel, Barb Nightser, Linda Hendry. Mr. Ireland has given our pep meetings a lot of spirit during the year.

The cheerleaders, Sue Rentz, Susette Beyer, Mary Palm, Pam Hanlon, inspire us to victory at the pep meeting.



The "A" squad is asked to take a bow for all the effort that they have put forth this year.



*Left*—Coach Cal Mathison urges the student body to support the team.



Here we see the student body rises as they sing the school song "Loyalty."



Linda Hess and Gay Lynn Johnson express togetherness as they do the last cheer.



*Left*—The Madison Community has helped to support their team with great enthusiasm throughout the year. *Right*—The Cheerleaders at last pep meeting.







Linda Hess and Tom Orton proudly accept the honor of becoming the Follies King and Queen.



Roger Southmayd, Junior Class President, exhibits the Sweepstakes Trophy his class earned at the 1963 Follies.



The candidates for the Follies are, *Standing, left to right*—Linda Sorenson, Judy Schladweiler, Karen Hanneman, Mary Johnson, Marilyn Fox, Greg Giles, Jerry Johnson, Keith Myers, Bruce Sterling, Gary Randall. *Sitting* are Linda Hess and Tom Orton.



# Show Off Their Talents



Steve Balogh and Tom Blair, disguised as "John and Marcia," entertained the crowd with their hilarious antics. They were part of the senior skit titled "Senior Review."



A dance from "West Side Story" was featured in "Academy Awards of 1963½," the first place junior skit. From left to right are dancers Jan Diede, Ronnie Ihler, Pam Olson, Ronnie Keever, and Sandra Coates.

Senior Alan Christensen served as Master of Ceremonies for the skits. His humor was enjoyed by all.



Central's delegates to All-State Chorus entertained with selections from "The Wizard of Oz."

Mary Lou Olson, Robin Nelson, and Shalley O'Brien sang "Theme from Doctor Kildare" in the freshmen's skit.



Mistress of Ceremonies for the Follies was Jane Johnson, a senior. She introduced the royalty candidates and revealed the identity of the king and queen.



Kathy Casey bemoans the death of her mother, Karen Neville, in "Tragedy at Ye Olde Sawmill."





# Glad Tidings Are Brought



*Left—*  
The Junior-Senior Girls' Glee under the direction of Marion Schroeder sang "Gloria In Excelsis Deo," "Beautiful Savior," and "Allelujah."



The Girls' Quartet consisting of Jeryl Lindstrom, Jane Johnson, Mary Palm, and Eileen Preuss sang "Three Provencal Carols" and "Drummer Boy."



*Left—*Central's Mixed Chorus sang "Do You Hear What I Hear," "Laudemus Te," and "Ding! Dong! Merrily on High" assisted by Greg Anderson and Gwen Flaum with percussion.



"Sweet Little Jesus Boy," a soprano solo, was sung by Jeryl Lindstrom.



*Left—*  
"One World," "Hasten Swiftly," and "Go Tell it on the Mountain" were sung by the Freshman-Sophomore Girls' Glee Club.



A Junior Sextet containing Esther Hansen, Jeanne Van Den Hemel, Peggy Foley, Marcella Draper, Betty Van Den Hemel, and Jane Simmons sang "O Holy Night."



# in Song and Spirit



Jeryl Lindstrom, Jane Johnson, Pam Hanlon, Mary Palm, Carol Norton, and Eileen, Preuss, a senior sextet, sing "Fum Fum Fum."

*Right—*  
Singing  
"What Child  
Is This"  
is the  
Junior en-  
semble con-  
sisting of  
Sharon  
Borchardt,  
Linda Hess,  
Judy Bohl,  
Cheryl  
Gutzman,  
Kay Amert,  
Barbara  
Nightser,  
Nancy Cole,  
and  
Pam Olson.



Not singing anything, but adding to the gaiety of Christmas by decorating a hall, is Central's Christmas tree.

*Right—"Mistletoe"* was  
sung by Kathy Casey,  
Linda Wheeler, Ellen  
Terry, Janice Olson, Judy  
Groeneveld, Donilyn Jo-  
hannsen, Karen Neville,  
Shirley Hockett, Cindy  
Maxwell, and Barbara  
Sly, the Sophomore En-  
semble.



The Senior quartet, containing Carol Kirkeby, Sandra Cole, Kendra Erickson, and Joanne Taylor, sing "A Joyous Christmas Song."

*Right—*  
That old  
favorite  
"White  
Christmas"  
was sung  
by Mary  
Lou Olson,  
Linda  
Sorenson,  
Andrea  
Olson,  
Delonn  
Brekke,  
Susan  
Bulfer,  
Robin  
Nelson,  
Shally  
O'Brien,  
and Mary  
Schirmacher,  
the Freshman  
ensemble.





# Sweetheart Ball Brings Romance



Barb Remes and Larry Saarheim were crowned Queen and King of Hearts at the Sweetheart Ball.

In February of 1964, the FHA of Central sponsored a Sweetheart Ball. A valentine theme was used for the semi-formal dance. The money earned from the dance was added to the FHA treasury.



The Chevelles provided the dancing music. Mike Hinde, a Central senior, is in the group.



Red and White decorations gave a holiday air to the Sweetheart Ball. Hearts and roses added to the Valentine theme.



A large crowd enjoyed the music of the Chevelles, and the dance floor was always filled.



# Hillbilly Weddin' Displays Talent



Tom Blair, Terri Tomscha and David Knudson, dressed in their "finest" duds, discuss how to marry off the "young un" in the all-school play "A Hillbilly Wedding."



Looking at Judy Groeneveld, Susan Rentz exclaims to Alan Christensen, "Ronald, why bother to talk to her? She looks like she hasn't washed for a month!"



David Knudson, Eileen Preuss, Terri Tomscha, Veronica Schmaltz, and Joan Rook display their acting talent in the dim light of their "fashionable" hill-billy home.



Eileen Preuss and Judy Groeneveld shun with horror as David Knudson shouts, "You're gittin a husband dead or alive!"



# School Events Draw Crowds



Alan Christenson, Gordon Johnson, David Knudson, Thomas Blair, and Joe Thompson are the auctioneers for the 1964 Polio Auction. "Grab bags!" "Going! Going! Gone!"



The student body turned out for the last annual signing party of "old" Madison Central High School.



The steadily increasing sum of money is carefully counted, then "stashed in the vault" for safekeeping by Carol Terry and Pamela Olson.



Four of the girls "plop" themselves down in any position and busily write their last memoirs in the annual.



"Come on, kids, wouldn't anyone like a new Sunday purse?" pleads Alan.



As the crowd gets smaller and smaller, so does the pile of annuals left to be handed out.



# Students Participate With Vim and Vigor



The students enjoy several assemblies during the year that are sponsored by the various universities in this area. The programs are both educational and entertaining.



Mr. Cheesborough, represented the "Champion Sparkplug Co." and was introduced by the student body president, Gordon Johnson.



During intermission of a hypnosis act, we were entertained by a member of the cast of Virgil and Julie.



The Melody Masters, a Negro mixed quartet, presented a program of Negro spirituals for the assembly on January 14, 1964.



U.S. Deputy Sheriff Cochise presented an interesting inside look of Western T.V.



Mr. Tom Leckey, a local merchant, gives the students monogrammed blankets for sports.



# Elks Parties Are Well Attended



On the third Monday of each month, the Madison Elks sponsored a dance from 8:00 till 10:00 for all Lake County high students.



The Elks Lodge ballroom was always filled with dancing students during Elks Parties.



Lunch was served to hungry students in the Lodge dining room.



Ping-pong, shuffleboard, and pool facilities were furnished to the students who did not care to dance.



Lodge members prepared and served a lunch of pop and hot dogs.



Ronnie Quam, Marcy Draper, and Peggy Foley are shown enjoying a game of cards, another activity furnished by the Elks.



# Honors Distributed



Mr. James Peschong, annual advisor, presented the Watertown Public Opinion journalism award to Betty Schladweiler and Eileen Preuss, co-editors of the 1964 *Interlakes*.



Alan Christensen, Ronald Scovill, and co-editors Janene Schrader and Sandy Schmidt received journalism pins from *Maroon* staff advisor Mr. Hiaring.

Seniors with three years of service on the *Interlakes* staff received yearbook pins. They were, from left to right—Gay Lynn Johnson, Susan Rentz, Candy Reilly, Kathy Rush, Patty Krueger, Kathi Stodolski, Joice DeGroot, Kendra Erickson, Marlene Myrmoe, Mary Palm, and Eileen Preuss.



Four seniors who received college scholarships were Ronald Scovill, Jane Johnson, Diane Cockle, and Patty Krueger. Ronald, Diane, and Patty were commended for their high National Merit scores.

Mary Palm and Ronald Scovill received the "I Dare You Award," which was presented by Mr. Dockendorf.





# Awards Night

Miss Marion Schroeder, director of vocal music, presented a music plaque to be displayed in the trophy case to the Principal, Mr. Southmayd. All Central entries received a Superior rating in the High School Music Contest.

Mr. Mathison and Mr. Barker handed out athletic awards to these boys: *from left to right*—Gordon Johnson, Roger Southmayd, Gary Bruns, Russel Johnson, Tom Orton, Bill Bulfer, and Tony DeGroot.

Agricultural director Norman Braun presented the FFA awards to the agricultural students.



James Benjamin, Dan Ryan, Judy Groeneveld, Terri Tomscha, Barb Sly, and David Simon received awards for their outstanding work in debate from the debate coach, Mr. Simpson.

James Benjamin, flanked by smiling NFL members, displays a few of his many awards for his work in speech.





Four girls received their chapter degrees from Home Ec teacher, Mrs. Kiner. Pictured from left to right are Ann Birgen, Lee Ann Aker, Sandra Roling, and Linda Hanneman.



GAA awards were presented to the following girls for their participation in Girls' Athletic Association. *Left to right* are Susan Rentz, Terri Tomscha, Lee Ann Aker, Janene Schrader, Joann Benke, Gay Lynn Johnson, Patty Krueger, Marlene Myrmoe, Eileen Preuss, Mary Palm, and Kathy O'Loughlen. Mrs. Evelyn Bulfer presented the awards.



MHS librarian Mrs. Gulstine presented awards to members of the library club. *Left to right* are Alan Christensen, Joanne Benke, Terri Tomscha, Patty Kreuger, and Kathi Stodolski.



Craig Smit, Central senior, received a trophy for his hard work in Central's wrestling program. He was presented the trophy by Mr. Frank Campbell.

Seventeen sophomores and two seniors received letters for their participation in band from Mr. Bill Ireland. *Back row, left to right*—Greg Anderson, Alma Erickson, Shirley Hockett, Linda Wheeler, Kathy Casey, John Koehne, Donovan Albertson, John Aus. *Front row*—Jane Cizadlo, Karen Neville, Barb Sly, the two seniors—Gwen Flaum and Diane Cockle, Judy Groeneveld, Ellen Terry, Beth Jensen, Kathy O'Loughlen, Gary Renner, and Dick Turner.





# An "Evening in Paris"



Tom Blair, senior class president, gave a fare-well speech from the seniors and thanked the juniors for the grand banquet.



The class will of 1964 was read by Joan Rook at the Junior-Senior banquet.



Roger Southmayd, president of the junior class, was master of ceremonies.



Wayne Grad read the senior class prophecy.



After the delicious dinner, the students sat back and relaxed while waiting for the program to begin.

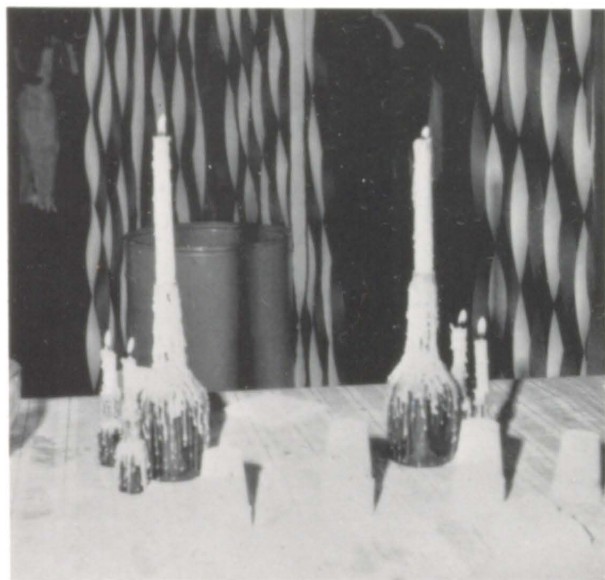

Through an outdoor Paris cafe, the juniors carried out the theme of "Evening in Paris."



The junior ensemble created the romantic mood of Paris with "The Last Time I Saw Paris."



# Spent by Juniors and Seniors



A view of the entrance of the Prom shows that blue and white streamers were used to carry out the theme of "An Evening in Paris."



The Continentals provided music for dancing. Their songs varied from slow to very fast.



Many of the couples were on hand to enjoy the dancing that lasted from 9:00 to 12:00.

The Seniors enjoyed their last high school Prom and most of them stayed to keep the dance floor filled.



Serving the punch to thirsty dancers were these "French" sophomore waiters and waitresses.



# Dependability, Responsibility, and Leadership



Glen Johnson, James Casler, Gary Nelson, Marvin Holcomb, and Roger Southmayd attended Boys' State at Northern State Teachers College. During the week they will study the fundamental principles of government. They will apply these principles in their own campaigns and elections held during their stay. The boys receiving this honor were chosen by the school faculty for their outstanding leadership and scholastic ability.



Pam Hanlon was Central's DAR representative this year. The Senior class made the nominations and the faculty selected the candidate from these nominees. She must have outstanding qualities in her church, school, and home life.



The Girls' Staters for 1964 are Carol Terry and Kay Amert. They studied government functions and ran for offices. Girls' State was held at Dakota Wesleyan in Mitchell.



# Baccalaureate Held for Seniors

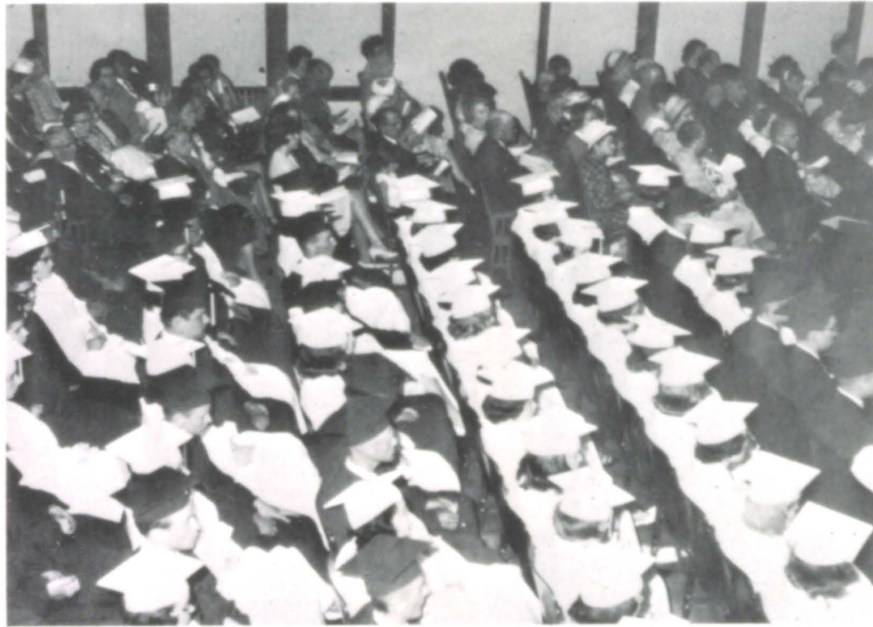

Thoughts of the future cross these students' minds at 1964 Baccalaureate.



Reverend Hovda was chosen to speak.



Here, Susan Rentz is impatiently waiting to march in.



Seniors sing with the mixed chorus for their last time.



Part of the entertainment at Baccalaureate consisted of songs sung by the Girls' Glee Club.



# The Class of 1964



The 1964 graduates the girls in white gowns and the boys in maroon, march into the armory and take their seats.



The MHS band, directed by William Ireland, played "War March of the Priests," as an entry march for the graduates.



"Give Me Your Tired, Your Poor" was sung by the mixed ensemble under the direction of Miss Marion Schroeder. *Back row, left to right—Steve Rhoden, Tom Blair, Steve Johnson, Bill Bulfur. Third row—Barbra Nightser, Paul Jahr, Harold Habager, Danny Ryan. Second row—Jane Johnson, Elein Preuss, Mary Palm. First row—Jeryl Lindstrom, Pam Hanlon, Miss Schroeder.*



State's Attorney Jerry Lammers spoke on "What I Live For."



The "Big Moment" came at last. Here Roger Kappel receives his diploma from school board chairman Dr. Howard Wold as Superintendent Cockle looks on.



# Prepares to Meet the World



Glen Wilbur presented Sharon Lunt with a Rotary Scholarship for one year at General Beadle.



Terri Tomscha receives the Student Council Speech Award for her outstanding work in speech.



On behalf of the Kiwanis, Marv Olson presented Lina Crusan with the Freshman Scholarship Medal.

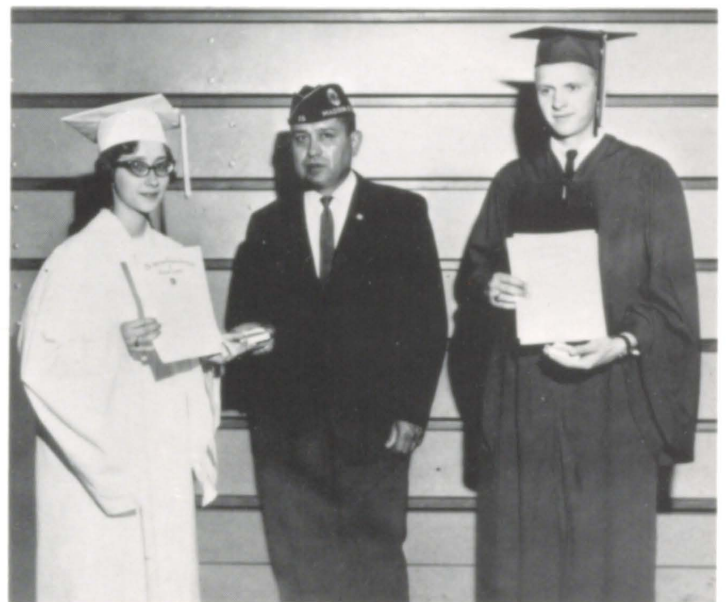

Kathi Stodolski and Gordon Johnson received American Legion Citizenship awards from Lorenzo Barela.



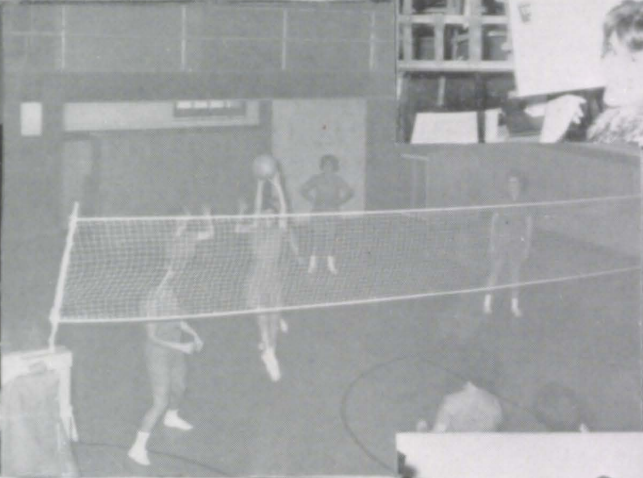



# Senior Write-Ups

- AKER, LEE ANN—Semester Honor Roll, Band, GAA, Girls' Glee Club, Freshman Girls' Glee, Sophomore Girls' Glee, Declam, FHA (officer), Follies
- ANDREWS, JOHN—Annual Staff, Maroon Staff, Mixed Chorus, Boys' Glee Club, Visual Aids
- APPELWICH, JIM—Football, Basketball, Track, Semester Honor Roll, M Club, Mixed Chorus, Declam, National Honor Society, Follies Royalty Candidate, Homecoming Royalty Candidate, Student Council, Class Officer, Home Room Officer, Boys' State, Follies
- BALOGH, STEVE—Track, Student Council, Home Room Officer, Follies
- BEACH, SHARON—Annual Staff, Semester Honor Roll, Band, Flute Quartet, GAA, Mixed Chorus, Girls' Glee Club, Freshman Girls' Glee, Vocal Ensemble, Declam, Home Room Officer, Follies, Pep Club, Sophomore Girls' Glee
- BENKE, JOANNE—Semester Honor Roll, GAA, Girls' Glee Club, Declam, Library Club, National Honor Society
- BIEGGER, DOUG—Football, Basketball, Track, Visual Aids, Home Room Officer
- BLAIR, TOM—Football, Basketball, M Club, All State Chorus, Mixed Chorus, Boys' Glee Club, Declam, All School Play, Student Council, Class Officer, Follies
- BRADBURY, APRIL—Band, Tumbling Club, Mixed Chorus, Girls' Glee Club, FHA, Pep Club, Follies
- BROD, VERNELLE—(Beadle) Girls' Glee Club, Freshman Girls' Glee, Library Club, Class Play
- BRUNS, GARY—(Beadle) Football, Basketball, Track, Mixed Chorus, Boys' Glee Club, FFA, Homecoming Royalty Candidate, Class Officer, Boys' State, Class Play, FFA Crops Judging Team, FFA Livestock Judging Team, FFA Dairy Judging Team, Delegate to National FFA Convention
- BULFER, BILL—Football, Basketball, Track, M Club, Home Room Officer, Follies, Mixed Chorus, Vocal Ensemble
- CAULK, LINDA—(Beadle) Girls' Glee Club, Freshman Girls' Glee, Library Club, Pep Club, FHA
- CHRISTENSEN, ALAN—Maroon Staff, Basketball, Track, M Club, Mixed Chorus, Declam, All School Play, NFL, Visual Aids, Library Club, Home Room Officer, Follies, Golf, Wrestling
- COCKLE, DIANE—Annual Staff, Semester Honor Roll, Band, GAA, Mixed Chorus, Girls' Glee Club, Declam, FHA, Merit Scholarship, National Honor Society
- COLE, SANDRA—Maroon Staff, Semester Honor Roll, Band, Cornet Trio, Cornet Quartet, Brass Sextet, Mixed Chorus, Girls' Glee Club, Freshman Girls' Glee, Sophomore Girls' Glee, Vocal Ensemble, Declam, German Band, Follies
- COX, ELLONA—Semester Honor Roll, GAA, Girls' Glee Club, Freshman Girls' Glee, Sophomore Girls' Glee, Declam, Follies
- DEGROOT, JOYCE—Annual Staff, GAA, Mixed Chorus, Girls' Glee Club, Freshman Girls' Glee, Sophomore Girls' Glee, Vocal Ensemble, Pep Club, Follies
- DOERING, MARY—GAA, Mixed Chorus, Girls' Glee Club, Sophomore Girls' Glee, Vocal Ensemble, Pep Club
- DREW, DALE—Basketball, Track, Boys' Glee Club, Visual Aids
- ERICKSON, KENDRA—Annual Staff, Semester Honor Roll, Band, Cornet Trio, Cornet Quartet, Standard Sextet, Mixed Chorus, Girls' Glee Club, Freshman Girls' Glee, Sophomore Girls' Glee, Vocal Ensembles, Pep Club, German Band, Follies, National Honor Society
- FARRELL, RICHARD—Football, Basketball, Track, Semester Honor Roll, Boys' Glee Club, Debate, Home Room Officer
- FATLAND, JUDY—(Beadle) Maroon Staff, GAA, Girls' Glee Club, FHA, Library Club, Pep Club, Class Play
- FEISTNER, IRIS—(Beadle) Breezes Staff, Semester Honor Roll, GAA, Girls' Glee Club, Freshman Girls' Glee, Declam, Library Club, Class Officer, Girls' State, Class Play, FHA
- FIEGEN, LOIS—(Beadle) Breezes Staff, Girls' Glee Club, Freshman Girls' Glee, FHA, Library Club, Pep Club, Class Play, Future Nurses Club
- FIEGEN, PATRICK—(Beadle) Football, Track, State Dairy Judging Team, National Dairy Judging, Weed Essay Winner
- FLAUM, GWEN—Maroon Staff, Band, Drum Ensemble, Declam, Home Room Officer, German Band, Follies, National Honor Society
- FORD, JOHN—Boys' Glee Club
- GRAHAM, PATRICIA—Girls' Glee Club
- GREENE, WILLIAM—(Beadle) Football, Basketball, Track, Mixed Chorus, Boys' Glee Club, Homecoming Royalty Candidate, Class Officer, Class Play
- HACKETT, CLAIRENE—Girls' Glee Club, Freshman Girls' Glee
- HANLON, PAMELA—Maroon Staff, Cheerleader, Semester Honor Roll, Band, Instrumental Group, Mixed Chorus, Girls' Glee Club, Freshman Girls' Glee, Sophomore Girls' Glee, Vocal Ensemble, NFL, National Honor Society, Homecoming Royalty Candidate, Student Council, Home Room Officer, Pep Club, Girls' State, Follies
- HANNEMAN, KAREN—(Beadle) Annual Staff, Cheerleader, Band, Saxophone Trio, Saxophone Ensemble, All State Chorus, Mixed Chorus, Girls' Glee Club, Vocal Ensemble, Declam, All School Play, FFA Sweetheart Queen, Mistletoe Queen Candidate, Follies Queen Candidate, Class Play
- HARTENHOFF, SANDI—(Beadle) FHA, Class Play
- HEMRE, ROBERT—Football, Basketball, Boys' Glee Club, Debate, Visual Aids
- HINDE, MIKE—Annual Staff, Maroon Staff, Track, Semester Honor Roll, Visual Aids, Follies
- HOUGH, MERLE
- HUSKA, REX—Football, Basketball, Track, Student Council, Home Room Officer
- JACOBS, DOUGLAS—Basketball, Mixed Chorus, Boys' Glee Club, Speech Club, Follies
- JENSEN, JERRY—Basketball, Track, Semester Honor Roll, Boys' Glee Club, Follies
- JOHNSON, GAY LYNN—Annual Staff, Cheerleader, Semester Honor Roll, Band, GAA, Mixed Chorus, Girls' Glee Club, Homecoming Royalty Candidate, Student Council, Class Officer, Home Room Officer, Pep Club, Follies
- JOHNSON, GORDON—Football, Basketball, Track, Semester Honor Roll, M Club, Homecoming Royalty Candidate, Student Council, Class Officer, Home Room Officer, Boys' State, Follies, Follies Royalty Candidate, Student Council President
- JOHNSON, GRAYDON—Basketball, Debate, Visual Aids
- JOHNSON, JANE—(Beadle) Annual Staff, Maroon Staff, Cheerleader, Semester Honor Roll, Band, Flute Quartet, Flute Duet, Woodwind Ensemble, Student Council, All State Chorus, Declam, Mixed Chorus, Girls' Glee Club, Girls' Quartet, Vocal Ensembles, FHA (officer), Class Officer, Pep Club, Girls' State Alternate, Speech Club, Class Play, Follies, National Honor Society, Breezes Staff
- JOHNSON, RUSSELL—Football, Basketball, Track, M Club, Homecoming Royalty Candidate, Homecoming King, Class Officer, Home Room Officer
- KAPPEL, ROGER—Track, Boys' Glee Club, Visual Aids, Follies
- KASCH, GENE—Football, Mixed Chorus, Boys' Glee Club, Debate, NFL, Visual Aids, Class Officer



KIRKEBY, CAROL—GAA, Mixed Chorus, Girls' Glee Club, Freshman Girls' Glee, Sophomore Girls' Glee, Vocal Ensemble, Dramatics, All School Play, Pep Club, Follies

KLAMM, ARDIS—GAA, Mixed Chorus, Girls' Glee Club, Sophomore Girls' Glee, Dramatics, Pep Club

KROON, JERRY—Basketball

KRUEGER, PATRICIA—Annual Staff, Semester Honor Roll, GAA, Girls' Glee Club, Freshman Girls' Glee, Sophomore Girls' Glee, Vocal Ensemble, Debate, All School Play, Library Club, Freshman Scholarship Medal

LARSON, DUANE—(Beadle) Breezes Staff, Football, Basketball, Track, Semester Honor Roll, Mixed Chorus, Boys' Glee Club, Student Council, Class Officer, Home Room Officer, Class Play

LEACH, ELSIE—GAA, Girls' Glee Club, FHA (officer)

LINDSTROM, JERYL—Maroon Staff, Semester Honor Roll, Band, All State Chorus, Mixed Chorus, Girls' Glee Club, Freshman Girls' Glee, Sophomore Girls' Glee, Vocal Ensembles, Declam, Homecoming Royalty Candidate, Student Council, Class Officer, Home Room Officer, Pep Club, Follies, Girls' Quartet

LOHRMAN, LINDA—(Beadle) Breezes Staff, Cheerleader, Semester Honor Roll, GAA, Girls' Glee Club, Freshman Girls' Glee, FHA, Class Officer, Pep Club, Class Play

LUND, DENNIS—Maroon Staff, Semester Honor Roll, Boys' Glee Club, Visual Aids

LUNT, SHARON—Semester Honor Roll, Band

MYERS, KEITH—(Beadle) Breezes Staff, Football, Basketball, Track, Mixed Chorus, Boys' Glee Club, FFA, King of Mistletoe Ball, Follies Royalty Candidate, Class Officer, Class Play, FFA Crops Judging Team, FFA Merit Judging Team, Delegate to National FFA Convention

MYRMOE, MARLENE—Annual Staff, Semester Honor Roll, GAA, Mixed Chorus, Girls' Glee Club, Freshman Girls' Glee, Sophomore Girls' Glee, Declam, Dramatics, FHA, Follies, NFL, National Honor Society

NESHEIM, KATHY—(Beadle) Maroon Staff, Annual Staff, GAA, Mixed Chorus, Girls' Glee Club, FHA (officer), Library Club, Mistletoe Ball Royalty Candidate, Sweetheart Ball Royalty Candidate, Pep Club, Class Play, Follies

NORTON, CAROL—Annual Staff, Semester Honor Roll, Band, GAA, Mixed Chorus, Girls' Glee Club, Freshman Girls' Glee, Vocal Ensemble, Declam, Pep Club, Follies, All State Chorus Alternate, Standard Quartet

OLSON, DARRELL—(transfer from Oldham)

PALM, MARY—Annual Staff, Cheerleader, Semester Honor Roll, Band, Clarinet Quartet, Woodwind Ensemble, Girls' Quartet, GAA, All State Chorus, All State Band, Mixed Chorus, Girls' Glee Club, Sophomore Girls' Glee, Freshman Girls' Glee, Vocal Ensemble, Declam, Dramatics, NFL, National Honor Society, Homecoming Royalty Candidate, Home Room Officer, Pep Club, Follies

PEDERSON, CINDY—GAA, Girls' Glee Club

PETERSON, DIANE—(Beadle) Breezes Staff, Semester Honor Roll, Mixed Chorus, Girls' Glee Club, FHA, Library Club, Speech Club, Class Play, Pep Club

PREUSS, EILEEN—Annual Staff (editor), Maroon Staff, Semester Honor Roll, Band, Flute Ensemble, GAA, Tumbling Club, All State Chorus, All State Band, Girls' Glee Club, Freshman Girls' Glee, Sophomore Girls' Glee, Vocal Ensemble, Declam, Dramatics, All School Play, National Honor Society, Pep Club, Girls' State Alternate, Follies, Girls' Quartet

REDFIELD, PAUL—(Beadle) Declam, Speech Club

FEDFIELD, TOM—(Beadle) Declam, Class Play, FFA

REILLY, CANDY—Annual Staff, GAA, Girls' Glee Club, Freshman Girls' Glee, Sophomore Girls' Glee, Vocal Ensemble, Declam, NFL, Student Council, Class Officer, Pep Club, Follies

REMES, BARBARA—(Beadle) Annual Staff, Mixed Chorus, Girls' Glee Club, Declam, Library Club, Mistletoe Ball Royalty

Candidate, Pep Club, Class Play, Follies

RENTZ, SUSAN—Annual Staff, Cheerleader, Semester Honor Roll, Band, Flute Ensemble, GAA, Mixed Chorus, Girls' Glee Club, Freshman Girls' Glee, Sophomore Girls' Glee, Declam, Dramatics, National Honor Society, Homecoming Queen, Follies Royalty Candidate (2 years), Pep Club, Follies, Girls' State Alternate, All School Play

ROOK, MARY—GAA, Girls' Glee Club, Sophomore Girls' Glee, Declam, FHA

RUSH, KATHY—Annual Staff, GAA, Girls' Glee Club, Freshman Girls' Glee, Sophomore Girls' Glee, Vocal Ensemble, Declam, NFL, Pep Club, Follies

SAARHEIM, LARRY—Track, Semester Honor Roll, Boys' Glee Club, Visual Aids, Follies

SCHLADWEILER, BETTY—(Beadle) Annual Staff (editor), Breezes Staff, Triple Trio, GAA, Mixed Chorus, Girls' Glee Club, Freshman Girls' Glee, FHA (officer), Library Club, Candidate for FFA Chapter Sweetheart, Pep Club, Class Play, Follies

SHMIDT, VERNON—(Beadle) Football, Basketball, Track, FFA, Class Officer, Class Play

SCHMIDT, SANDRA—Semester Honor Roll, Maroon Staff (editor), Student Council, GAA, Mixed Chorus, Girls' Glee Club, Declam, NFL, Class Officer, Follies, National Honor Society

SCHRADER, JANENE—Maroon Staff (editor), Semester Honor Roll, GAA, Mixed Chorus, Girls' Glee Club, Freshman Girls' Glee, Sophomore Girls' Glee, Vocal Ensemble, Declam, Pep Club, Follies

SCHLISNER, MICKEY—(Beadle) FFA, Student Council, Speech Club

SCOVILL, RONNIE—Maroon Staff, Football, Track, Semester Honor Roll, M Club, Debate All School Play, NFL, National Honor Society, Student Council, Class Officer, Home Room Officer, Boys' State, Follies, NSF Summer Institute

SIMON, DAVID—Track, Boys' Glee Club, Declam, Debate, All School Play, NFL, Follies

SMIT, CRAIG—Basketball, Track, Semester Honor Roll, M Club, Mixed Chorus, Boys' Glee Club, Declam, Debate, NFL, Follies, Wrestling

SOGAARD, TOM—Maroon Staff, Basketball, Track, Semester Honor Roll, M Club, Mixed Chorus, Boys' Glee Club, All School Play, Home Room Officer, Boys' State Alternate, Follies, National Honor Society

SPIES, VERLA—GAA, Girls' Glee Club, FHA (officer)

STANFORD, RODNEY—Football, Basketball, Track, Boys' Glee Club, Home Room Officer, Wrestling

STODOLSKI, KATHI—Annual Staff, Semester Honor Roll, GAA, All State Chorus Alternate, Mixed Chorus, Girls' Glee Club, Vocal Ensemble, Declam, Dramatics, NFL, National Honor Society, Home Room Officer, Pep Club, Follies, Accompanist for All State Chorus, Girls' Glee Club Quartet, Future Nurses Club

TAYLOR, JOANNE—(Beadle) GAA, Girls' Glee Club, FHA, Library Club, Class Officer, Home Room Officer, Pep Club, Class Play

THOMPSON, JOE—Basketball, Declam, Debate, NFL, Visual Aids

TOMSCHA, TERRY—Semester Honor Roll, Band, Saxophone Quartet, GAA, Tumbling Club, Girls' Glee Club, Freshman Girls' Glee, Sophomore Girls' Glee, Declam, Debate, Dramatics, All School Play, NFL, Library Club, Follies Royalty Candidate, Student Council, Class Officer, Home Room Officer, Pep Club, Girls' State, Follies

TRYON, SHARON—GAA, Home Room Officer, Follies

WALKER, LARRY—(Beadle) Football, Boys' Glee Club, Follies

WIECKERT, VI—Annual Staff, GAA, Girls' Glee Club, Freshman Girls' Glee, Declam, Dramatics, Pep Club

WULFF, JANICE—(Beadle) Breezes Staff, Cheerleader, Semester Honor Roll, GAA, Mixed Chorus, Girls' Glee Club, Freshman Girls' Glee, Sophomore Girls' Glee, Library Club, Student Council, Class Officer, Pep Club, Speech Club, Class Play



# Index

## A

Ahlers, Bernadette 21, 63  
 Ahlers, Bernadine 21, 61, 63  
 Ahlers, Elizabeth 27, 58, 60, 74  
 Ahlers, Rosetta 24, 58  
 Aker, Kenneth 27  
 Aker, Lee Ann 6, 30, 42, 58, 76, 78, 54, 83  
 Albertson, Donavon 24, 43, 46, 54, 83  
 Amert, Kay 21, 30, 41, 58, 59, 60, 61, 74, 75, 78, 90, 86, 54, 84  
 Amert, Richard 27, 46, 54  
 Amert, Sharon 24, 58, 60, 74  
 Anderson, Gregory 24, 90, 54, 85, 83  
 Anderson, Peggy 27, 30, 63, 90, 54  
 Andress, Danny 24  
 Andrews, John 6  
 Applewick, James 6, 44, 49, 50, 51, 59, 61, 66, 68, 69, 74, 53  
 Aus, John 24, 46, 71, 54, 85, 83  
 Aus, Thomas 24, 43, 46  
 Aust, Kenneth 27

## B

Balogh, Steven 6, 30, 42, 73, 80  
 BARKER, DAN 35, 48, 82  
 Bauman, James 24  
 Beach, Sharon 6, 39, 59, 60, 62, 74, 54, 85  
 Becker, Thomas 27  
 Benjamin, James 24, 43, 46, 61, 63, 64, 82  
 Benke, Joanne 6, 58, 61, 62, 64, 83  
 Betz, Dennis 27, 46, 68  
 Beyer, Cheryl 27, 58  
 Beyer, Cynthia 24, 58, 60, 73, 74  
 Beyer, Susette 21, 30, 47, 58, 59, 60, 71, 74, 96  
 Bieggar, Douglas 6  
 Bieggar, Mary Ellen 24, 58, 62, 80, 65  
 BIES, DARLENE 32  
 Bies, Mary 24, 90, 56, 54  
 Birgen, Ann 24, 60, 74, 65, 83  
 Birgen, James 27, 65  
 Blair, Thomas 6, 20, 42, 59, 66, 73, 88, 78, 84, 90, 77  
 BLAKELY, HERB 36, 46  
 Boer, Joann 21, 61, 55, 85  
 Boer, Richard 24, 44, 48  
 BOGUE, L. V. 36  
 Bohl, Judy 21, 59, 60, 61, 63, 74, 75, 90, 54, 56  
 Bohl, Pat 24, 59, 74, 54  
 BORTNEM, RICHARD 34  
 Borchardt, Sharon 21, 59, 60, 62, 74, 75  
 Bowman, Bill 24, 78, 46  
 Bradbury, April 7  
 Bradbury, Carol 24, 60, 63, 74  
 BRAUN, NORMAN 36, 65  
 Brekke, Delcena 21, 40  
 Brekke, Delonn 27, 58, 60, 74, 75, 65  
 Brockelsby, Jan 24, 58, 60, 74  
 Brod, Vernelle 6, 60, 74  
 Brown, Barbara 27, 58, 63  
 Brown, William 27  
 Bruns, William 24, 48, 65  
 Bruns, Gary 7, 49, 50, 51, 68, 69, 71, 65, 82  
 BULFER, MRS. EVELYN 35, 58, 83  
 Bulfer, Susan 27, 58, 60, 68, 74, 75  
 Bulfer, Thomas 24, 46, 48, 90

Bulfer, William 7, 44, 49, 51, 66, 71, 74, 88, 80, 82  
 Bunkers, Sandra 27, 58, 55  
 Byrd, Ronald 24

## C

CAMPBELL, FRANK 20, 36, 83  
 Campbell, Mary 27, 58, 76, 55  
 Casey, Kathleen 24, 58, 60, 63, 73, 74, 83, 75, 90, 54  
 Casler, James 20, 21, 61, 62, 86  
 Casler, Joe 27, 76, 65  
 Casper, Jerry 24, 43, 46, 65  
 Caulk, Linda 7, 60, 65, 74  
 Caulk, Shirley 24, 58, 60, 65, 74  
 Christensen, Alan 7, 41, 43, 59, 61, 62, 63, 64, 66, 73, 74, 78, 77, 85, 81, 83  
 Christie, Allen 27  
 Church, Beckey 21  
 Cizadlo, Jane 24, 58, 90, 54, 83  
 Clarke, Robert 24  
 Coates, Sandra 21, 30, 40, 41, 58, 59, 73, 74, 80, 85  
 Cockle, Diane 7, 30, 39, 42, 59, 60, 61, 65, 74, 96, 54, 81, 83, 19  
 COCKLE, ROBERT 32, 88  
 Cole, Earl 21, 43, 44, 65  
 Cole, Nancy 21, 58, 59, 60, 74, 75, 54  
 Cole, Ralph 27, 90, 54  
 Cole, Sandra 7, 59, 63, 71, 74, 75, 56, 54  
 Collignon, John 21, 43, 44, 66  
 Collignon, Larry 27, 46  
 CONNOR, MARTIN 36  
 Cox, Ellona 8  
 Crane, Janet 24, 39, 48, 58, 63, 76, 78  
 Crosby, Eugene 21  
 Crosby, Karen 24, 58, 60, 74  
 Crusan, Lina 27, 58, 60, 65, 74, 89

## D

Deboer, Diane 27, 55  
 Deboer, William 21, 65  
 Degroot, Anthony 21, 45, 49, 50, 51, 66, 82, 71, 52  
 Degroot, Joyce 8, 30, 59, 60, 74, 78, 96, 81  
 Deniger, John 21  
 Deremo, Rhonda 27, 55  
 Diede, Gary 20, 24, 26, 46, 48  
 Diede, Janice 21, 58, 61, 73  
 Dirksen, William 27  
 Dixon, Roger 24  
 Doblar, Sharyn 24, 58, 60, 63, 74,  
 DOCKENDORF, DONALD 34  
 Doering, Mary 8, 59, 60, 74  
 Domoracki, Susan 24, 41, 58, 60, 63, 74  
 Doren, Dennis 24  
 Doren, Elizabeth 27, 68  
 Doren, Luanna 68, 27  
 Downs, Lois 24  
 Downs, Thomas 21, 80, 65  
 Draper, Marcella 21, 30, 41, 59, 60, 61, 62, 74, 80, 96  
 Draper, Thomas 27  
 Drew, Clark Jr. 24  
 Drew, Dale 8, 90  
 Drew, Judy 21, 58  
 Drew, Kathryn 27, 60, 74  
 Drew, Kent 21, 65

Driscoll, Jerome 27, 46

## E

Eisenbeis, John 27  
 Erickson, Alma 24, 60, 62, 65, 58, 71, 83, 74, 54  
 Erickson, Kendra 8, 30, 42, 59, 60, 61, 71, 74, 75, 96, 56, 54, 81, 19  
 Ericsson, Richard 20, 27, 29, 46  
 Erstad, Leann  
 Erstad, Ronnald 27

## F

Fairhurst, Lynnette 21, 60  
 Farrell, Richard 8, 76, 80  
 Farrell, Thomas 24, 43, 46, 64, 80  
 Fassett, Larry 27, 65  
 Fatland, Judith 8, 58, 60, 65, 74  
 Fawbush, Gary 21  
 Feisiner, Connie 27, 60, 65, 68, 74  
 Feisiner, Iris 8, 60, 62, 65, 74  
 Ferber, Kenneth 24  
 Feyder, Roxanne 27, 65, 68  
 Fiegen, Lois 9, 61, 65  
 Fiegen, Patrick 9, 65  
 Fitzgerald, Michael 27, 80, 55  
 Fix, Sandra 24, 60, 74, 85  
 Flaum, Gwen 9, 40, 41, 63, 54, 85, 83  
 Fletchall, James 27, 65  
 Foley, Margaret 21, 30, 41, 59, 60, 61, 74, 90, 96  
 Ford, John 9, 42  
 Fors, Mary Jean 9, 39, 61, 96, 19  
 Frager, Cheryl 24, 58, 65, 55  
 Frewaldt, Dale 9  
 Frewaldt, David 27, 46, 74

## G

Galloway, Marjorie 27, 60, 90, 55  
 Ganser, Charles 24, 46, 52  
 Ganser, Thomas 46, 27  
 Goth, Rodney 21  
 Goth, Shirley 27, 74  
 Grad, Suzanne 27, 58, 68  
 Grad, Wayne 3, 21, 42, 59, 74, 65, 84  
 Graff, Stephen 24, 48, 59, 74  
 Graham, Oscar 24  
 Graham, Patricia 9, 60  
 Greene, William 9, 44, 49, 66, 68, 69  
 Griffin, Bill 27, 43  
 GROENEVELD, MRS. ANNETTE 34, 61, 62, 63  
 Groeneveld, Judith 24, 58, 60, 61, 63, 64, 74, 75, 78, 77, 54, 82, 83  
 GULSTINE, MAE 35, 64, 83  
 Gutzman, Cheryl 3, 21, 74, 75, 90

## H

Habeger, Harold 21, 59, 64, 73, 74, 54, 84, 88  
 Hackett, Clairene 10  
 Hagg, Rosalie 21  
 Hanlon, Pamela 10, 41, 47, 59, 60, 61, 63, 68, 69, 71, 74, 75, 90, 86, 54, 19, 88



Hanneman, Brenda 27, 65, 55  
 Hanneman, Eugene 24  
 Hanneman, Karen 10, 39, 59, 60, 63, 72, 74, 96  
 Hanneman, Linda 24, 65, 55, 83  
 Hansen, Esther 21, 30, 58, 59, 60, 62, 74  
 Hansen, Mark 27, 46  
 Hansen, Ronald 21, 65  
 Hansen, Walter 27  
 Hanson, Gloria 27  
 Hanson, Keith  
 Hartenhoff, Sandra 10  
 Hefner, Starla 24, 58, 60, 74  
 Hegarty, Dennis  
 Hegdahl, Karen 27, 58, 65  
 Heilman, Richard 24, 43, 80  
 HEMRE, LEWIS 36  
 Hemre, Robert 10  
 Hendry, Linda 21, 58, 61, 90, 54  
 Hess, Linda 21, 41, 47, 58, 59, 60, 61, 71, 72, 74, 75, 85, 84  
 Heyer, William 27, 80  
 HIARING, MERLIN 3, 35, 40  
 Hiaring, Vaughn 27, 71, 54  
 Hidenshield, Charles 24, 65  
 Hilde, Mary 24, 48, 58, 65, 55  
 Hinde, Michael 10, 42, 43, 76  
 Hockett, Lennette 21  
 Hockett, Leonard 27, 46  
 Hockett, Shirley 21, 24, 42, 58, 60, 74, 75, 90, 54, 83  
 Hodne, Darrel 3, 21  
 Hof, Alan 24, 59, 74  
 Hof, Damon 21, 43, 45, 61, 66  
 Hof, Karen 21, 56, 54  
 Hof, Linda 24  
 Hof, Sharean 27, 58  
 Holcomb, Gwendolyn 25, 58, 73  
 Holcomb, Marvin 21, 44, 61, 66, 71, 52, 86  
 Holcomb, Melvin 21, 43  
 Hough, Merle 10  
 Hovrud, Lester 25, 65  
 Hughes, Gloria 27  
 Hurley, Betty  
 Huska, Rexford 10, 44, 49, 66  
 Hyland, Barbara 27

## I

Ihler, Lonnie 27, 46, 51  
 Ihler, Ronald 21, 45, 66, 71, 73, 80  
 IRELAND, WILLIAM 34, 42, 71, 56, 54, 55, 83

## J

Jacobs, Douglas 11, 42  
 Jacobson, Vicki 21  
 Jahr, Grant 21, 54  
 Jahr, Paul 28, 59, 73, 74, 88  
 Jensen, Elizabeth 25, 40, 41, 62, 90, 56, 83, 54  
 Jensen, Tony 25, 43, 90  
 Jensen, Jerry 11, 30, 42  
 Jensen, Richard 28  
 Jewett, Patricia 25, 60, 65, 74  
 Jewett, Claude 22  
 Johannsen, Donilyn 25, 74, 75  
 Johnson, Barbara 22, 40, 41, 50, 80  
 Johnson, Constance 25, 63, 78  
 Johnson, Donald 22  
 Johnson, Donald Wm.  
 Johnson, Gary 28

Johnson, Gay Lynn 11, 30, 42, 47, 58, 59, 60, 68, 69, 71, 74, 76, 96, 54, 81, 83  
 Johnson, Glen 22, 44, 61, 66, 71, 86  
 Johnson, Gordon 11, 20, 45, 49, 66, 68, 69, 71, 76, 68, 79, 82, 89  
 Johnson, Graydon 11, 88  
 Johnson, James 22, 65  
 Johnson, Jane 11, 39, 41, 59, 60, 61, 62, 73; 74, 75, 96, 81, 19, 88  
 JOHNSON, MRS. JEAN 32  
 Johnson, Judith 22, 63  
 Johnson, Marilyn 25, 60, 65, 74  
 Johnson, Russell 11, 44, 49, 50, 51, 66, 68, 69, 70, 71, 76, 78, 82  
 Johnson, Steve 22, 59, 61, 62, 64, 73, 74, 90, 54, 84, 88  
 Johnson, Vicki 28, 55

## K

Kachel, Pamela 25, 30, 58, 60, 74, 96  
 Kappel, Roger 11, 88  
 Kasch, Gene 12, 61  
 Kearin, Dennis 22  
 Keever, Donald 25, 44, 46, 48, 51, 66, 78  
 Keever, Ronald 22, 43, 45, 66, 78  
 Killion, Darrell 22, 30, 39, 76, 96  
 KINER, MRS. DORIS 35, 65, 83  
 Kirkeby, Carol 12, 60, 75  
 Klamm, Ardis 3, 12, 58, 59, 60, 69, 74  
 Knappen, Dixie 3, 22  
 Knudson, David 12, 78, 77  
 Koehne, John 25, 54, 83  
 Koistinen, Alton 25, 48, 53  
 Kreul, Gerold 25, 46, 65  
 Kreul, Jim 22, 45, 66  
 Kreul, Victor 28, 46  
 Kroon, Douglas 12  
 Krueger, Patricia 12, 30, 58, 61, 64, 96, 83, 81  
 Kuhl, Phyllis 22, 58, 60

## L

Lage, Gary 22, 65  
 LANG, JOHN 34  
 Larson, Duane 12  
 Larson, Joanne 22, 63  
 Laughlin, Patricia 28, 58, 65, 74, 76, 80  
 Lawless, Roxanne 3, 22, 63, 90  
 Leach, Elsie 12, 65  
 Lee, Deanna 28, 58, 55  
 Lee, Mary 28, 58, 60, 74, 80  
 Lemme, Ralph 22, 30  
 LIDDIARD, MRS. GRACE 36  
 Lindstrom, Jeryl 13, 30, 41, 59, 60, 61, 63, 68, 69, 73, 74, 75, 90, 56, 88  
 Lingle, Nyla 25, 58, 65, 76, 78, 80  
 Lofswold, Darla 25  
 Lohrman, James 28  
 Lohrman, Linda 13, 30, 69  
 Lowe, James 13, 42  
 Lowe, Judith 28, 65, 74  
 Lowe, Robert 25  
 Lucas, Barbara 28, 55  
 Lund, Dennis 13  
 Lunt, Cindy 25  
 Lunt, Sharon 13, 42, 19, 89

## M

Maher, Dennis 28, 43, 90  
 Martin, Marilyn 22

Martin, Vernace 28  
 MARTINSON, GYLES (MARTY) 36  
 MATHISON, CAL 34, 49, 66, 71, 82  
 Maxwell, Cynthia 25, 58, 60, 65, 74, 75  
 Maxwell, Robert 28, 42, 46  
 May, David 25  
 McBride, Mary 28, 74  
 McKinney, Donald 25, 43, 52  
 Meehan, Kathleen 25, 58, 60, 74  
 Meehan, Larry 25, 48, 51, 65  
 Mette, Deborah 28, 60, 74  
 Meyer, David 25  
 Meyer, Edwin 22  
 Meyer, Kathleen 22, 60, 74  
 Meyers, David 25, 43, 73  
 Meyers, Greg  
 Millard, Daniel 65, 25  
 Miller, Clyde  
 MILLER, ROBERT 20, 35  
 Milligan, Peggy 22, 58  
 Mitchell, Larry 28, 46, 68, 73  
 Mitchell, Lee 25, 46, 48  
 MOOSE, MRS. FLORANCE 36, 62, 63  
 Moothart, Charles 22, 43, 44, 66  
 Morgan, Jerry 22  
 Muth, Shirleen 28, 58, 55  
 Myers, Gary 28  
 Myers, Keith 13, 72, 65, 85  
 Myrmoe, Ione 28, 58, 60, 63, 74  
 Myrmoe, Marlene 13, 39, 58, 59, 60, 61, 63, 65, 74, 81, 83, 19

## N

Nagel, Anna 22, 59, 60  
 Nagel, Peggy 25, 58  
 Natwick, Rebecca 28, 58, 55  
 Nelson, Lynn 65  
 Nelson, Gary 22, 65, 86  
 Nelson, Jeffrey 22  
 Nelson, Robin 28, 58, 60, 63, 73, 74, 75  
 Nesheim, Kathryn 13, 30, 59, 60, 96  
 Nesseth, Julie 28, 60, 74  
 Neville, Karen 25, 39, 48, 58, 60, 73, 74, 75, 90, 54, 83  
 Nielson, Jay 28  
 Nighbert, Terry 25  
 Nightser, Barbara 22, 58, 59, 60, 71, 74, 75, 90, 56, 54, 84, 88  
 Nightser, Marlene 3, 28, 90, 55  
 Norton, Carol 14, 42, 58, 59, 60, 74, 75, 90, 54  
 Norton, Patty 28, 55  
 Noteboom, Leonard

## O

O'Brien, Shalley 28, 58, 60, 63, 73, 74, 75  
 Oium, Susan 28, 74  
 O'Loughlen, Kathleen 25, 58, 61, 64, 90, 54, 83  
 Olsbo, Kathy 28, 58, 60, 65, 74, 76  
 Olson, Andrea 28, 58, 60, 74  
 Olson, Bruce 25, 46, 48, 51  
 Olson, Darrell 14  
 Olson, Janice Faye 25  
 Olson, Janice Kaye 25, 58, 60, 62, 74, 75  
 Olson, Mary 28, 58, 60, 63, 73, 74, 75, 56, 54  
 Olson, Pam 22, 58, 59, 60, 63, 73, 74, 75, 78, 90, 56, 54  
 Orton, John 20, 28, 29, 46, 80  
 Orton, Thomas 22, 49, 50, 71, 72, 85, 82  
 Osborne, Rodney 25, 59, 74



## P

Palm, Mary 14, 19, 39, 47, 58, 59, 60, 61, 63, 68, 69, 71, 73, 74, 75, 76, 90, 56, 88, 54, 83, 81  
 Paul, Dennis 25, 46, 48, 51, 53, 65  
 Pederson, Cynthia 14, 61  
 PESCHONG, JAMES 30, 35, 81  
 Petersen, Diane 14, 65  
 Peterson, Kenneth 22, 71, 65  
 Poppen, Wilma 3, 14  
 Preuss Eileen 14, 19, 40, 41, 42, 58, 59, 60, 61, 73, 74, 75, 90, 96, 54, 85, 81, 83, 19, 88  
 Prill, David 25, 78  
 Prill, Douglas 25, 46, 48, 73  
 Pulford, Robert 28, 65  
 Pulford, William 28, 65

## Q

Quam, Roger 25, 64, 90  
 Quam, Ronald 22, 61, 62, 64, 80, 85

## R

Raethz, Virginia 28, 60, 74  
 Randall, Gary 28, 46, 72  
 Rath, Thomas 25, 43, 46, 65  
 Rathburn, Terrance 28, 54  
 Redfield, Paul 14  
 Redfield, Thomas 15, 63  
 Reed, Barbara 28, 60  
 Reed, Judy 22, 58, 60, 63, 74  
 Reilly, Candace 15, 39, 60, 61, 63, 69, 96, 81  
 Reilly, Mary 28  
 Remes, Barbara 15, 30, 63, 76, 96  
 Renner, Gary 25, 43, 46, 54, 83  
 Rentz, Susan 15, 19, 30, 58, 59, 60, 61, 63, 68, 69, 70, 71, 74, 78, 90, 96, 47, 77, 54, 87, 81, 83  
 Rentz, Virgil 25  
 Rhoden, Steven 22, 43, 45, 59, 74, 65, 88  
 Ritscher, Carol 28, 30, 58, 54  
 Roberts, Ronnie 22, 39, 96  
 Robish, Susan 28, 74  
 Robson, Bonnie 22, 30, 58, 96  
 Roling, Sandra 25, 65, 83  
 Roling, Thomas 22, 65  
 Rook, Barbara 25, 42, 58  
 Rook, Joan 22, 58, 76, 80, 84  
 Rook, Lynda 15, 58, 63  
 Roth, Craig  
 Rush, Kathleen 15, 39, 42, 60, 61, 63, 96, 81  
 Rush, Thomas 28, 46  
 Rush, William 25, 46, 48, 51, 66  
 Ryan, Daniel 22, 42, 59, 61, 63, 64, 88, 73, 82, 74, 54, 84

## S

Saarheim, Larry 15, 30, 76  
 Saarheim, Sandra 25, 60, 63, 74  
 Salem, Mark 28, 63, 90  
 Salem, Mary 28, 63  
 Salem, Paul 22  
 Saufley, Steven 28, 46  
 Scherer, Carol 28, 58, 60, 74  
 Schirmacher, Mary 28, 58, 60, 74, 75  
 Schladweiler, Betty 16, 30, 60, 61, 69, 74, 96, 85, 81  
 Schladweiler, John 28, 55

Schladweiler, Judith 25, 58, 65, 72  
 Schlim, Carolyn 25, 60, 63, 65, 74  
 Schlisner, Leon 16  
 Schlisner, Lynn 3, 28, 43, 46, 65  
 Schmaltz, Veronica 22, 61, 63, 80, 85  
 Schmidt, Rickie 28  
 Schmidt, Sandra 16, 40, 58, 59, 60, 61, 62, 74, 81  
 Schmidt, Vernon 16, 44, 85  
 Schneider, Russell 25, 46, 48  
 Schoeberl, Linda 25, 58, 60, 63, 74  
 Schrader, Janene 16, 40, 58, 59, 60, 61, 62, 74, 81, 83  
 Schrader, Max 22, 73, 80, 85  
 SCHROEDER, MISS MARIAN 34, 59, 60, 74, 88, 75, 87, 82  
 Schulz, Kathleen 28, 58, 60, 65, 74  
 Schulz, Colleen 25, 58, 60, 65, 74  
 Schultz, Sharon 22, 74  
 Scovill, Ronald 16, 40, 44, 61, 66, 81, 19  
 Scully, Jean 22  
 Severson, Jeff 28, 73  
 Severson, Joel 25, 61, 64, 73, 80  
 Siedschlaw, Michael 28, 78  
 Siedschlaw, Michele 23, 58, 59, 60, 61, 74  
 Simon, David 16, 61, 62, 64, 82  
 Simmons, Diane 28, 65, 80, 55  
 Simmons, Jane 23, 58, 61, 65, 71, 54  
 SIMPSON, JAMES 34, 61, 64  
 Sjoland, Michael 23, 65  
 Sjoland, Robert 25, 65  
 Shoemaker, Mary 75  
 Skaff, Daniel 29, 46, 59, 74, 80  
 Sliter, Sterling 29, 43, 46  
 Sly, Barbara 25, 60, 61, 62, 64, 83, 74, 82, 75, 90, 54  
 Smit, Craig 16, 43, 59, 64, 66, 74, 83  
 Smit, Karen 29, 60, 64, 74  
 Smith, Jack 26  
 Smith, Roger 29  
 Sogaard, Thomas 3, 17, 40, 59, 61, 66, 74, 19  
 Sorensen, Linda 29, 60, 72, 74, 75  
 SOUTHMAYD, E. A. 32, 82, 19, 89  
 Southmayd, Roger 20, 23, 42, 44, 49, 50, 66, 71, 72, 86, 84, 82  
 Spartz, Elaine 23, 58, 61, 63, 68, 80  
 Spies, Verla 17, 58, 65  
 Spielamn, Janice 29, 58, 60, 63, 74  
 Spielman, Judy 26, 58, 60, 62, 74  
 Stanford, Donald 3, 26, 52, 65  
 Stanford, Linda 23, 58  
 Stanford, Rodney 17, 43, 45, 66  
 Sterling, Bruce 26, 30, 45, 46, 66, 72, 52  
 Sterling, Ricky 23, 45, 66, 71  
 Stodolski, Kathleen 17, 30, 59, 60, 61, 62, 74, 96, 81, 83, 19, 89  
 Straw, Carol 26, 60, 65, 74  
 Stroud, Glenda 29, 60, 74  
 Stroud, Jacqueline 29, 74  
 Stroud, Terral 23, 58  
 Sullivan, Dana 26  
 Sullivan, Ronnie 29, 46, 80  
 Sunde, Douglas 29, 65  
 SWEET, MRS. JEANETTE 34, 61, 65

## T

Taylor, Joanne 17, 58, 60, 65, 74, 75  
 TePoel, Yvonne 26, 58, 60, 63, 74  
 Terrio, Brenda 26  
 Terry, Carol 23, 58, 59, 60, 61, 63, 74, 78, 80, 86, 54, 84  
 Terry, Ellen 20, 26, 58, 60, 63, 73, 74, 83, 75, 54  
 Teske, Geraldine 23  
 Thayer, Steven 23, 59, 66, 73, 74

Thelen, Thomas 29, 55  
 Thomas, LeRoy 23, 43, 45, 66, 76, 78  
 Thompson, Angeline 26, 30, 58, 61, 62, 78, 96  
 Thompson, Jeanne 29, 55  
 Thompson, Joseph 17, 61, 62, 78  
 Tolley, Julie 29, 60, 74  
 Tomscha, Larry 26, 46, 48, 71, 54  
 Tomscha, Therese 17, 20, 58, 61, 62, 63, 64, 77, 54, 82, 83, 89  
 Tomscha, Victoria 23, 58, 61, 90, 54  
 Tone, Bill 23  
 Towlerton, Lola 29, 55  
 Treloar, Dana 29, 60, 74  
 Treloar, James 26, 62, 64, 80  
 Tryon, Jack 26, 46  
 Tryon, Sharon 18, 58  
 Turner, Richard 26, 54, 83

## V

Van Den Hemel, Betty 23, 30, 41, 59, 60, 61, 71, 74, 90, 96, 54  
 Van Den Hemel, James 29, 64, 90  
 Van Den Hemel, Jeanne 23, 30, 39, 41, 59, 60, 61, 68, 74, 96  
 Van Den Hemel, William 26, 64, 90  
 Vanhove, Donald 29  
 Vetos, Suzanne 23, 60  
 Vickmark, JoLynn 29, 58, 60, 74  
 Vreyens, Jill 26, 39, 41, 48, 58, 61, 62, 78

## W

WALCZYK, JOHN 35, 43, 44  
 Walker, Larry 18, 66  
 Walters, Joseph 29, 46, 59, 74  
 Waltermann, Joy 18, 30  
 Wandersee, Diane  
 Warren, David 23, 43  
 Warren, Karen 26  
 Welch, Kelly 23, 45, 66  
 WEISBECKER, AL 35, 45  
 Wheeler, Linda 26, 58, 60, 62, 71, 74, 83, 75, 80, 54  
 Whitcomb, Michael 26, 46, 80  
 Whitethorn, John 29, 55,  
 Whitethorn, Patricia 26, 63, 65, 80  
 Wiekert, Viola 18, 30, 58, 60, 74  
 Wiese, Terry 29  
 Wilcox, Diana 26, 65, 55  
 Williams, Barbara 29, 58, 65, 55  
 Williams, Lana 29, 58, 55  
 Wilson, Carol 26, 58, 60, 73, 74  
 Winesburg, Linda 23  
 Wingle, Jack 29, 65  
 Wiseman, Maynard 26, 65  
 Wiste, Steven 29  
 Wulff, Janice 18, 41, 58, 61

## Y

Yerigan, Marlys 23, 58, 60, 74, 80

## Z

Zimmerman, Don 29, 55  
 Ziebarth, Dennis 59, 54



# Relief Overwhelms Annual Staff



## At Last We've Finished!!!

*Left Back*—Bonnie Robson, Susette Beyer, Susan Rentz, Angie Thompson, Pam Kachel, GayLynn Johnson, Karen Hanneman, Betty VanDenHemmel, Barb Remes, Ronnie Roberts, Darrel Killion.

*Middle row*—Kathy Rush, Candy Reilly, Mary Fors, Jane Johnson, Patty Kruger, Kathy Nesheim, Jean Van Dem Hemmel, Peggy Foley, Marcy Draper.

*Front row*—Kathy Stodolski, Joyce DeGroot, Kendra Erickson, Diane Cockle, Betty Schladweiler, Eileen Preuss.











































