



Brian Thompson
Broker Associate
605.201.2895
SignatureRealtySD.com



MULTIFAMILY PROPERTY | FOR SALE
H6 PROPERTIES
40 UNITS
Brandon, SD

TABLE OF CONTENTS

NON-ENDORSEMENT & DISCLAIMER NOTICE

The information contained in the following Marketing Brochure is proprietary and strictly confidential. It is intended to be reviewed only by the party receiving it from Signature Realty Group, LLC and should not be made available to any other person or entity without the written consent of Signature Realty Group, LLC. This Marketing Brochure has been prepared to provide summary, unverified information to prospective purchasers, and to establish only a preliminary level of interest in the subject property. The information contained herein is not a substitute for a thorough due diligence investigation. Signature Realty Group, LLC has not made any investigation, and makes no warranty or representation, with respect to the income or expenses for the subject property, the future projected financial performance of the property, the size and square footage of the. Property and improvements, the presence or absence of contaminating substances, PCB's or asbestos, the compliance with State and Federal regulations, the physical condition of the improvements thereon, or the financial condition or the business prospects of any tenant, or a tenant's plans or intentions to continue its occupancy of the subject property. The information contained in this Marketing Brochure has been obtained from sources we believe to be reliable; however, Signature Realty Group, LLC has not verified, and will not verify, any of the information contained herein, nor has Signature Realty Group, LLC conducted any investigation regarding these matters and makes no warranty or representation whatsoever regarding the accuracy or completeness of the information provided. All potential buyers must take appropriate measures to verify all of the information set forth herein.

DISCLAIMER

Any rent or income information in this Marketing Brochure, with the exception of actual, historical rent collections, represent good faith projections of potential future rent only, and Signature Realty Group, LLC makes no representation as to whether such rent may actually be attainable. Local, state, and federal laws regarding restrictions on rent increases may make these projections impossible, and Buyer and its advisors should conduct their own investigation to determine whether such rent increases are legally permitted and reasonably attainable.

CONTENTS

PROPERTY SUMMARY	3
PROPERTY VIDEO	4
PROPERTY PHOTOS	5
LOCATION MAPS	9
FINANCIAL ANALYSIS	12
RENT ANALYSIS	13
BROKER INFORMATION	15

PROPERTY SUMMARY

\$5,350,000

**H6 PROPERTIES | 40 UNIT MULTIFAMILY PROPERTY
BRANDON, SD**



Signature Realty Group is proud to present this opportunity to Acquire H6 Properties located in Brandon, SD. An attractive investment property comprised of 40 units in 7 different buildings located on 2.85 acres. These units have been meticulously managed by the current owner since 2007 and currently have 39/40 units occupied with many tenants residing in the property for more than 10 years. There is virtually no deferred maintenance!! The 16 unit apartment complex was constructed in 2007 and features underground parking, 2 BR, private patio/ balconies, and in-unit washer & dryer. Additionally, there are 6 4-Plex units constructed in 2004 that feature 2 BR, private patio/balconies and in-unit washer & dryer. There are 25 unattached garages and 48 private parking pads located on the property. All located within blocks of convenient access to I-90!!!

PROPERTY VIDEO

View H6 Properties video here: <https://vimeo.com/547611446>



PROPERTY PHOTOS



PROPERTY PHOTOS



PROPERTY PHOTOS



PROPERTY PHOTOS



LOCATION MAPS



LOCATION MAPS

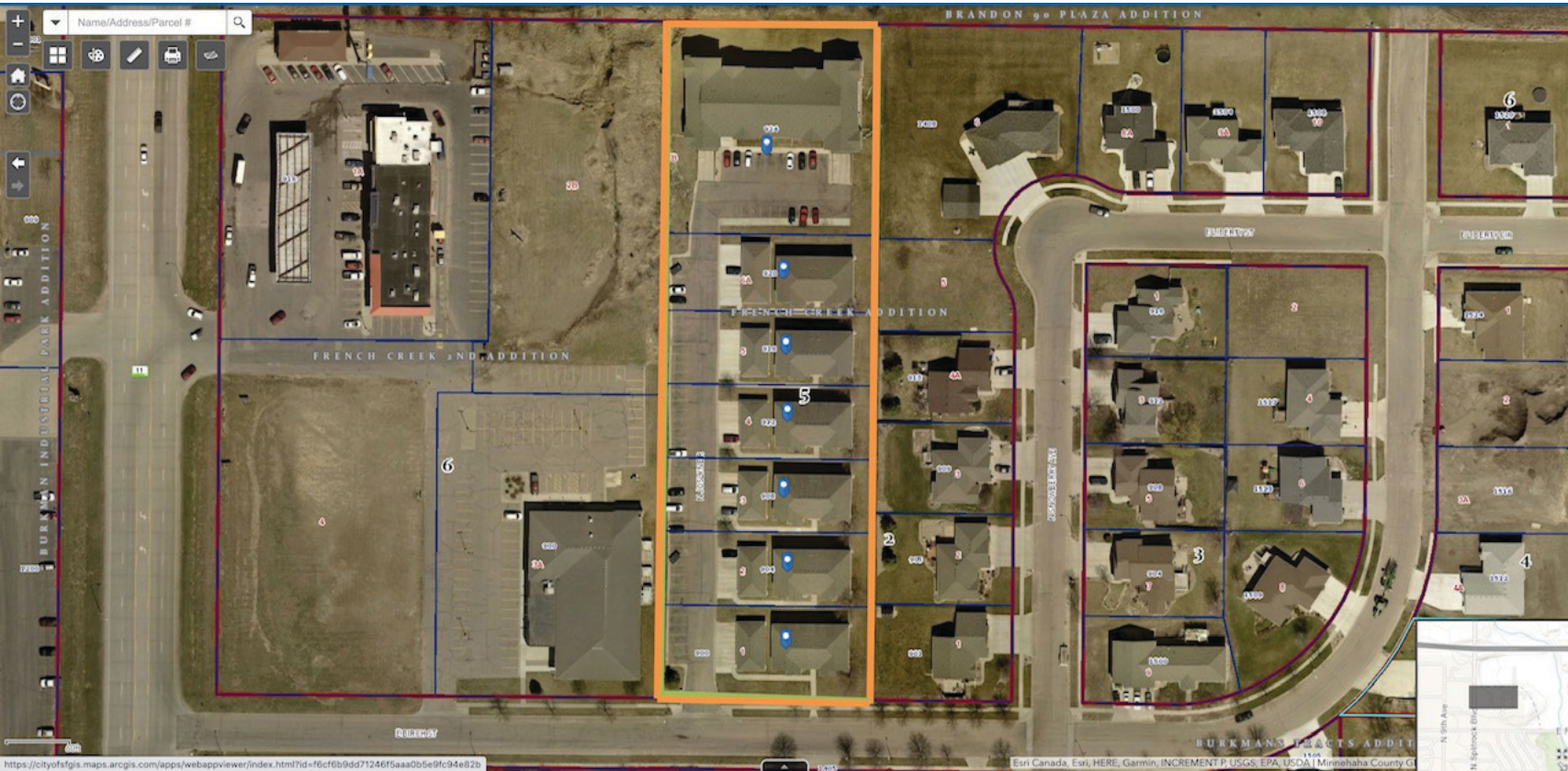

LOCATION MAPS

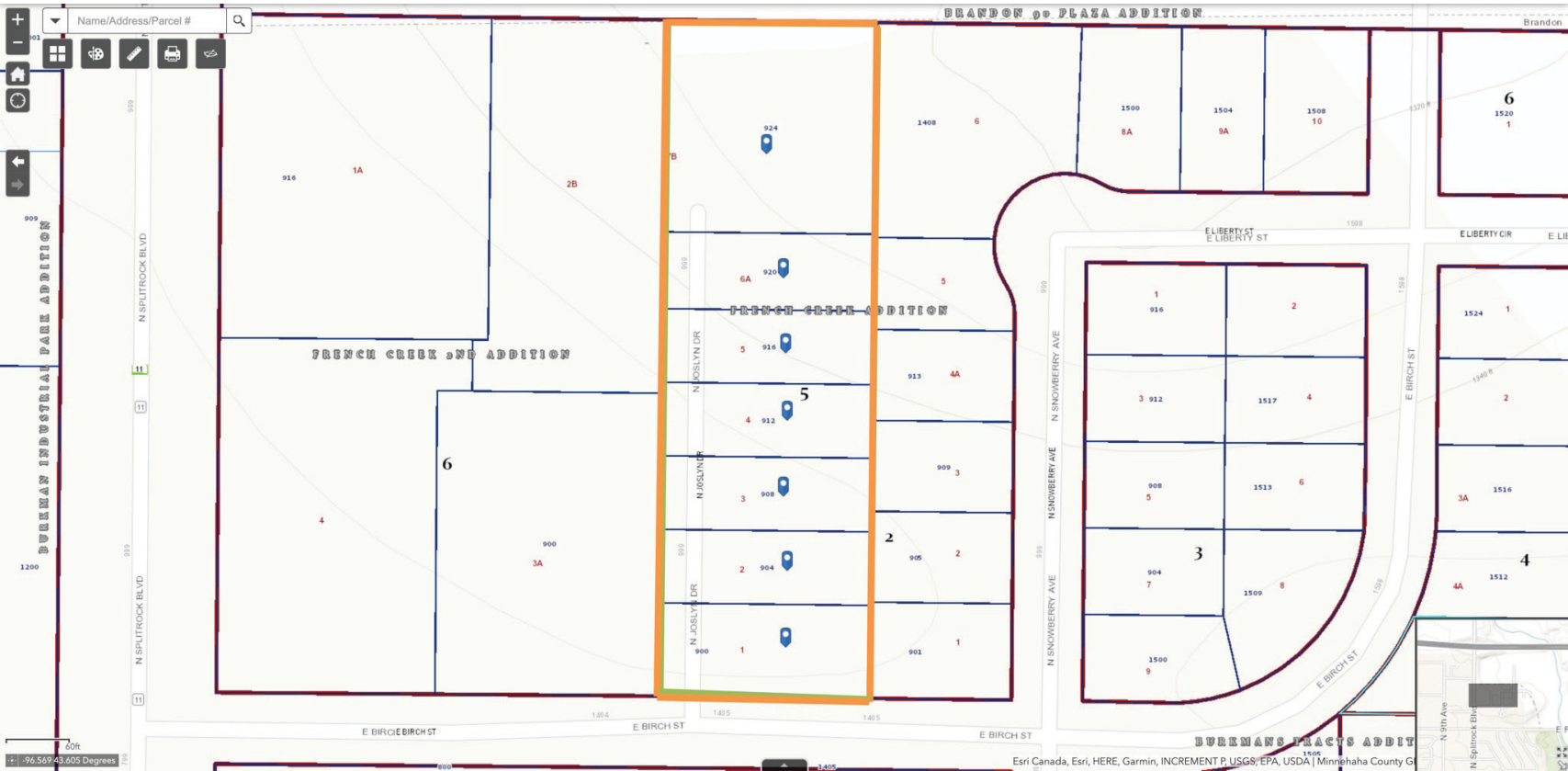

FINANCIAL ANALYSIS

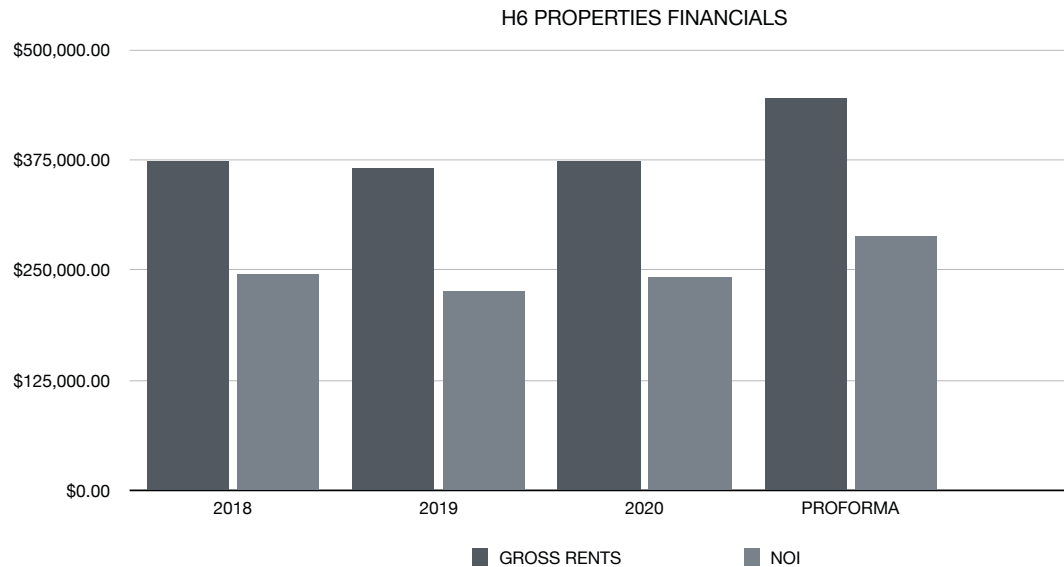

Table 1

	GROSS RENTS	NOI
2018	\$374,659.00	\$244,944.00
2019	\$365,834.00	\$225,064.00
2020	\$373,466.00	\$240,986.00
PROFORMA	\$445,512.00	\$288,914.00

2020 CAPEX OF \$58,000 ADDED BACK (Construct Entrance Garage Covers to Basement Parking Ramps)

PRO-FORMA USES 3 YEAR AVERAGE EXPENSES PLUS A 5% MANAGEMENT FEE.

RENT ANALYSIS

UNIT #	TYPE	SQUARE FT	SCHEDULED RENT/MONTH	SCHEDULED RENT/SF MONTH	POTENTIAL RENT/MONTH	POTENTIAL RENT/SF MONTH	TENANT RETENTION
900 #1	2 BD/1 BATH	1010	\$ 800.00	\$ 0.79	\$ 995.00	\$ 0.99	7 yrs 8 mo
900 #2	2 BD/1 BATH	1010	\$ 800.00	\$ 0.79	\$ 995.00	\$ 0.99	3 yrs 8 mo
900 #3	2 BD/1 BATH	1010	\$ 795.00	\$ 0.79	\$ 995.00	\$ 0.99	2 yrs 2 mo
900 #4	2 BD/1 BATH	1010	\$ 795.00	\$ 0.79	\$ 995.00	\$ 0.99	4 yrs 6 mo
904 #1	2 BD/2 BATH	1010	\$ 850.00	\$ 0.84	\$ 995.00	\$ 0.99	6 yrs 9 mo
904 #2	2 BD/2 BATH	1010	\$ 850.00	\$ 0.84	\$ 995.00	\$ 0.99	1 yr
904 #3	2 BD/2 BATH	1010	\$ 820.00	\$ 0.81	\$ 995.00	\$ 0.99	3 yrs 5 mo
904 #4	2 BD/2 BATH	1010	\$ 830.00	\$ 0.82	\$ 995.00	\$ 0.99	1 yr 7 mo
909 #1	2 BD/2 BATH	1010	\$ 855.00	\$ 0.85	\$ 995.00	\$ 0.99	14 years
908 #2	2 BD/2 BATH	1010	\$ 855.00	\$ 0.85	\$ 995.00	\$ 0.99	4 yrs 6 mo
908 #3	2 BD/2 BATH	1010	\$ 845.00	\$ 0.84	\$ 995.00	\$ 0.99	3 years 9 mo
908 #4	2 BD/2 BATH	1010	\$ 850.00	\$ 0.84	\$ 995.00	\$ 0.99	2 years
912 #1	2 BD/2 BATH	1010	\$ 855.00	\$ 0.85	\$ 995.00	\$ 0.99	10 yrs 4 mo
912 #2	2 BD/2 BATH	1010	\$ 855.00	\$ 0.85	\$ 995.00	\$ 0.99	10 yrs 5 mo
912 #3	2 BD/2 BATH	1010	\$ 845.00	\$ 0.84	\$ 995.00	\$ 0.99	1 mo
912 #4	2 BD/2 BATH	1010	\$ 855.00	\$ 0.85	\$ 995.00	\$ 0.99	2 years
916 #1	2 BD/2 BATH	1010	\$ 855.00	\$ 0.85	\$ 995.00	\$ 0.99	7 yrs 8 mo
916 #2	2 BD/2 BATH	1010	\$ 835.00	\$ 0.83	\$ 995.00	\$ 0.99	7 yrs 10 mo
916 #3	2 BD/2 BATH	1010	\$ 835.00	\$ 0.83	\$ 995.00	\$ 0.99	7 yrs 10 mo
916 #4	2 BD/2 BATH	1010	\$ 855.00	\$ 0.85	\$ 995.00	\$ 0.99	11 yrs 4 mo

**RENTS AS OF 5/1/2021

RENT ANALYSIS

UNIT #	TYPE	SQUARE FT	SCHEDULED RENT/MONTH	SCHEDULED RENT/SF MONTH	POTENTIAL RENT/MONTH	POTENTIAL RENT/SF MONTH	TENANT RETENTION
920 #1	2 BD/2 BATH	1010	\$ 835.00	\$ 0.83	\$ 995.00	\$ 0.99	6 yrs 1 mo
920 #2	2 BD/2 BATH	1010	\$ 855.00	\$ 0.85	\$ 995.00	\$ 0.99	3 yrs 10 mo
920 #3	2 BD/2 BATH	1010	\$ 855.00	\$ 0.85	\$ 995.00	\$ 0.99	3 yrs 7 mo
920 #4	2 BD/2 BATH	1010	\$ 845.00	\$ 0.84	\$ 995.00	\$ 0.99	6 months
924 #1	2 BD/1 BATH	950	\$ 800.00	\$ 0.84	\$ 950.00	\$ 1.00	5 yrs 11 mo
924 #2	2 BD/1 BATH	950	\$ 830.00	\$ 0.87	\$ 950.00	\$ 1.00	7 years
924 #3	2 BD/1 BATH	950	\$ 800.00	\$ 0.84	\$ 950.00	\$ 1.00	8 months
924 #4	2 BD/1 BATH	950	\$ 800.00	\$ 0.84	\$ 950.00	\$ 1.00	8 months
924 #5	2 BD/1 BATH	950	\$ 830.00	\$ 0.87	\$ 950.00	\$ 1.00	1 year
924 #6	2 BD/1 BATH	950	\$ 830.00	\$ 0.87	\$ 950.00	\$ 1.00	2 months
924 #7	2 BD/1 BATH	950	\$ 815.00	\$ 0.86	\$ 950.00	\$ 1.00	6 yr 10 mo
924 #8	2 BD/1 BATH	950	\$ 815.00	\$ 0.86	\$ 950.00	\$ 1.00	3 yrs 8 mo
924 #9	2 BD/1 BATH	950	VACANT		\$ 950.00	\$ 1.00	VACANT
924 #10	2 BD/1 BATH	950	\$ 830.00	\$ 0.87	\$ 950.00	\$ 1.00	8 months
924 #11	2 BD/1 BATH	950	\$ 800.00	\$ 0.84	\$ 950.00	\$ 1.00	1 yr 8 mo
924 #12	2 BD/1 BATH	950	\$ 790.00	\$ 0.83	\$ 950.00	\$ 1.00	5 yrs 5 mo
924 #13	2 BD/1 BATH	950	\$ 830.00	\$ 0.87	\$ 950.00	\$ 1.00	4 yrs 1 mo
924 #14	2 BD/1 BATH	950	\$ 830.00	\$ 0.87	\$ 950.00	\$ 1.00	4 month
924 #15	2 BD/1 BATH	950	\$ 790.00	\$ 0.83	\$ 950.00	\$ 1.00	2 yrs 5 mo
924 #16	2 BD/1 BATH	950	\$ 800.00	\$ 0.84	\$ 950.00	\$ 1.00	3 yrs 5 mo

**RENTS AS OF 5/1/2021



Brian Thompson
Broker Associate

Signature Realty Group LLC
726 S Washington Ave
Madison, SD 57042
Cell: 605.201.2895
Office: 605.427.7777
SignatureRealtySD.com