

MAP SYMBOLOGY

SPECIAL FLOOD HAZARD AREAS

- 2D BLE SFHA  
Zone A
- 2D BLE With BFE or Depth  
Zone AE
- Floodway

OTHER AREAS OF FLOOD HAZARD

- 0.2% Annual Change Flood Hazard, Areas of 1% annual chance flood with average depth less than one foot or with drainage areas of less than one square mile  
Zone X

OTHER FEATURES

- 1200 Base Flood Elevation
- Streamlines
- Railroads
- Municipal Boundary
- County Boundary

Coordinate System: NAD 1983 StatePlane South Dakota South FIPS 4002 Feet  
Projection: Lambert Conformal Conic  
Datum: North American 1983  
false easting: 1,968,500.0000  
false northing: 0.0000  
central meridian: -100.3333  
standard parallel 1: 42.8333  
standard parallel 2: 44.4000  
latitude of origin: 42.3333  
Units: Foot US

1 inch = 171 feet

0 200 400 800 Feet

0 25 50 100 150 200 Meters

\*Note: Draft SFHA shown on these workmaps are subject to change prior to Preliminary Products

NATIONAL FLOOD INSURANCE PROGRAM

SOUTH DAKOTA 2D BLE WORKMAP

Gayville, SD  
Yankton County







MAP SYMBOLLOGY

**SPECIAL FLOOD HAZARD AREAS**

- 2D BLE SFHA  
*Zone A*
- 2D BLE With BFE or Depth  
*Zone AE*
- Floodway

**OTHER AREAS OF FLOOD HAZARD**

- 0.2% Annual Change Flood Hazard, Areas of 1% annual chance flood with average depth less than one foot or with drainage areas of less than one square mile  
*Zone X*

**OTHER FEATURES**

- 1200 Base Flood Elevation
- Streamlines
- Railroads
- Municipal Boundary
- County Boundary

Coordinate System: NAD 1983 StatePlane South Dakota South FIPS 4002 Feet  
Projection: Lambert Conformal Conic  
Datum: North American 1983  
false easting: 1,968,500.0000  
false northing: 0.0000  
central meridian: -100.3333  
standard parallel 1: 42.8333  
standard parallel 2: 44.4000  
latitude of origin: 42.3333  
Units: Foot US

**1 inch = 280 feet**

0 325 650 1,300 Feet

0 40 80 160 240 320 Meters

\*Note: Draft SFHA shown on these workmaps are subject to change prior to Preliminary Products

NATIONAL FLOOD INSURANCE PROGRAM

SOUTH DAKOTA 2D BLE WORKMAP

Lesterville, SD  
Yankton County







MAP SYMBOLOGY

**SPECIAL FLOOD HAZARD AREAS**

- 2D BLE SFHA  
Zone A
- 2D BLE With BFE or Depth  
Zone AE
- Floodway

**OTHER AREAS OF FLOOD HAZARD**

- 0.2% Annual Change Flood Hazard, Areas of 1% annual chance flood with average depth less than one foot or with drainage areas of less than one square mile  
Zone X

**OTHER FEATURES**

- 1200 Base Flood Elevation
- Streamlines
- Railroads
- Municipal Boundary
- County Boundary

Coordinate System: NAD 1983 StatePlane South Dakota South FIPS 4002 Feet  
Projection: Lambert Conformal Conic  
Datum: North American 1983  
false easting: 1,968,500.0000  
false northing: 0.0000  
central meridian: -100.3333  
standard parallel 1: 42.8333  
standard parallel 2: 44.4000  
latitude of origin: 42.3333  
Units: Foot US

**1 inch = 164 feet**

0 190 380 760 Feet

0 25 50 100 150 200 Meters

\*Note: Draft SFHA shown on these workmaps are subject to change prior to Preliminary Products

# NATIONAL FLOOD INSURANCE PROGRAM

SOUTH DAKOTA 2D BLE WORKMAP

Mission Hill, SD  
Yankton County





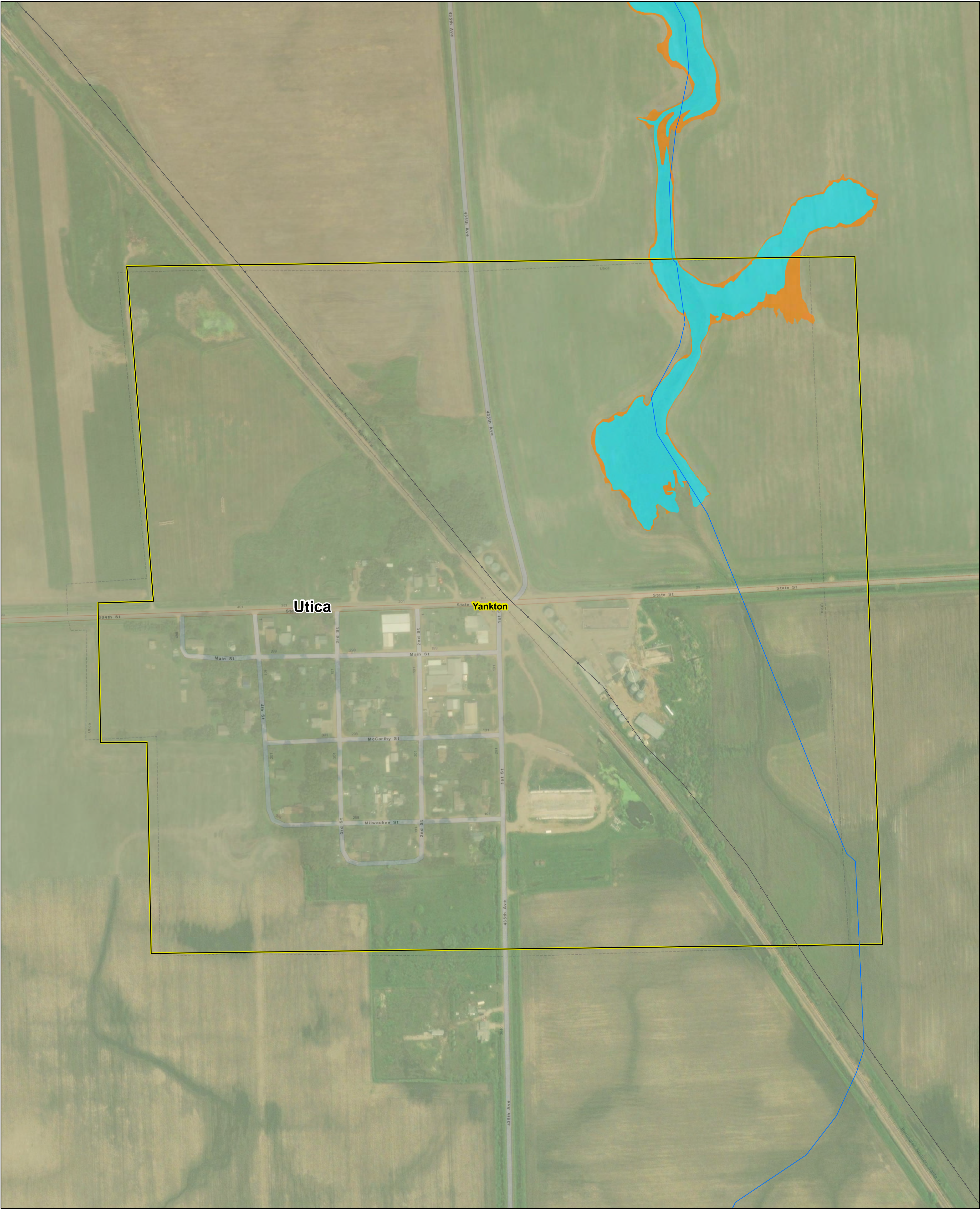





MAP SYMBOLOGY

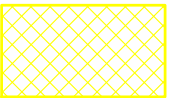



**SPECIAL FLOOD HAZARD AREAS**

-  2D BLE SFHA  
*Zone A*
-  2D BLE With BFE or Depth  
*Zone AE*
-  Floodway

**OTHER AREAS OF FLOOD HAZARD**

-  0.2% Annual Change Flood Hazard, Areas of 1% annual chance flood with average depth less than one foot or with drainage areas of less than one square mile  
*Zone X*

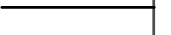
**OTHER FEATURES**

-  1200 Base Flood Elevation
-  Streamlines
-  Railroads
-  Municipal Boundary
-  County Boundary

Coordinate System: NAD 1983 StatePlane South Dakota South FIPS 4002 Feet  
Projection: Lambert Conformal Conic  
Datum: North American 1983  
false easting: 1,968,500.0000  
false northing: 0.0000  
central meridian: -100.3333  
standard parallel 1: 42.8333  
standard parallel 2: 44.4000  
latitude of origin: 42.3333  
Units: Foot US

**1 inch = 183 feet**

0 212.5 425 850 Feet

0 25 50 100 150 200 Meters

\*Note: Draft SFHA shown on these workmaps are subject to change prior to Preliminary Products

# NATIONAL FLOOD INSURANCE PROGRAM

## SOUTH DAKOTA 2D BLE WORKMAP

Utica, SD  
Yankton County





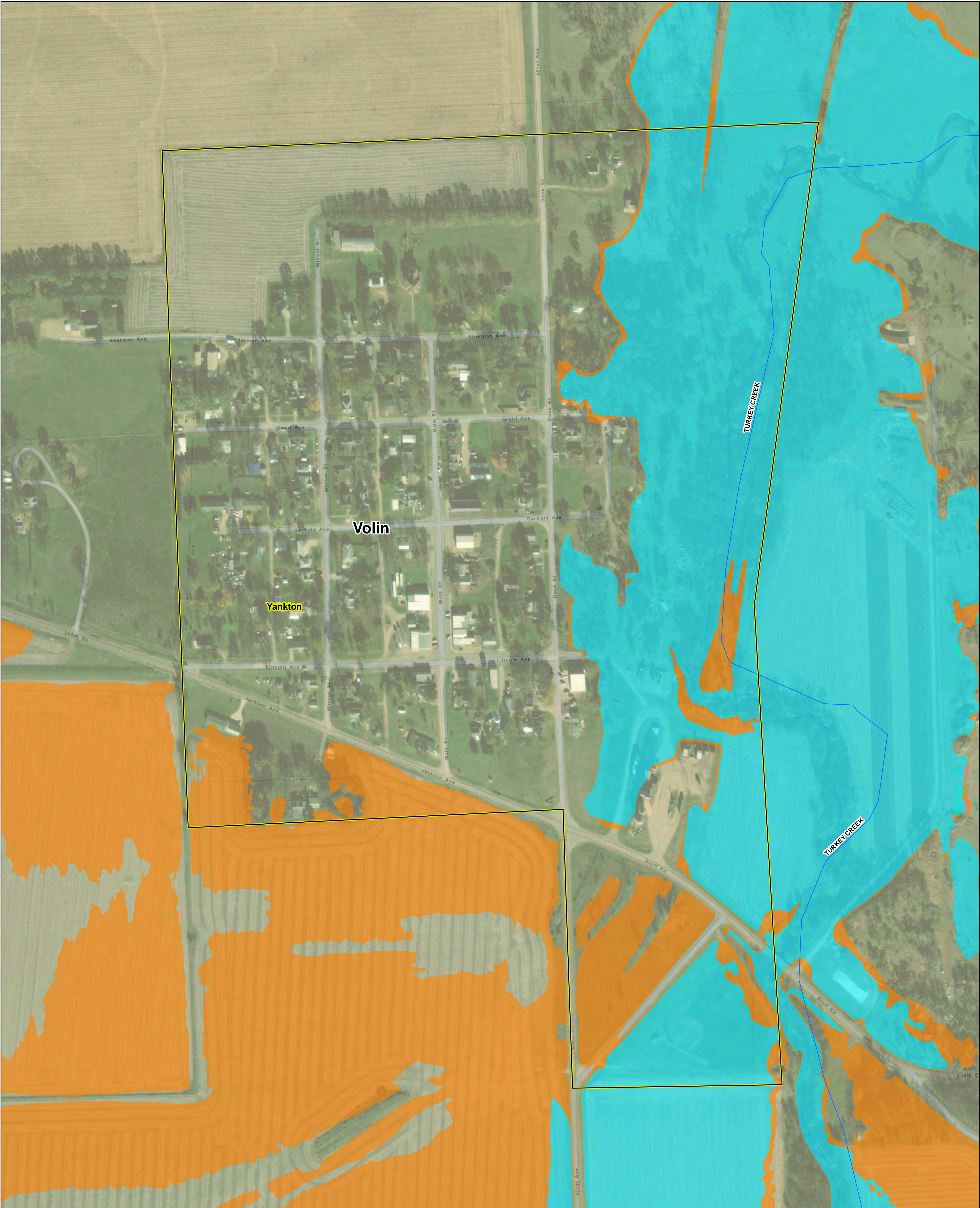

MAP SYMBOLOGY

SPECIAL FLOOD HAZARD AREAS

2D BLE SFHA  
Zone A

2D BLE With BFE or Depth  
Zone AE

Floodway

OTHER AREAS OF FLOOD HAZARD

0.2% Annual Change Flood Hazard, Areas of 1% annual chance flood with average depth less than one foot or with drainage areas of less than one square mile  
Zone X

OTHER FEATURES

1200

Base Flood Elevation

Streamlines

Railroads

Municipal Boundary

County Boundary

N

Coordinate System: NAD 1983 StatePlane South Dakota South FIPS 4002 Feet  
Projection: Lambert Conformal Conic  
Datum: North American 1983  
false easting: 1,968,500.0000  
false northing: 0.0000  
central meridian: -100.3333  
standard parallel 1: 42.8333  
standard parallel 2: 44.4000  
latitude of origin: 42.3333  
Units: Foot US

1 inch = 163 feet

0190380760

Feet

02550100150200

Meters

\*Note: Draft SFHA shown on these workmaps are subject to change prior to Preliminary Products

NATIONAL FLOOD INSURANCE PROGRAM

SOUTH DAKOTA 2D BLE WORKMAP

Volin, SD  
Yankton County



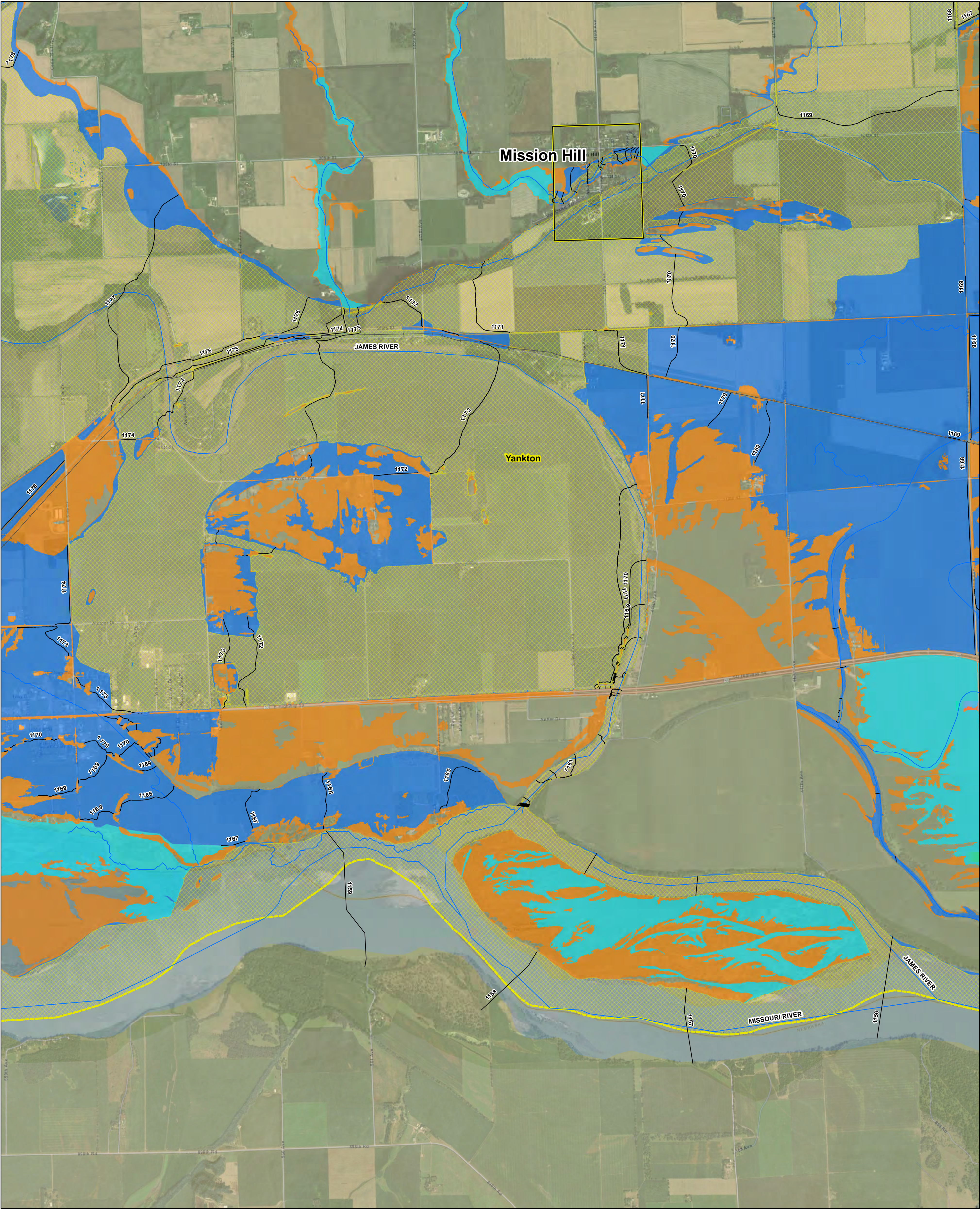

MAP SYMBOLOGY

SPECIAL FLOOD HAZARD AREAS

2D BLE SFHA  
Zone A

2D BLE With BFE or Depth  
Zone AE

Floodway

OTHER AREAS OF FLOOD HAZARD

0.2% Annual Change Flood Hazard, Areas of 1% annual chance flood with average depth less than one foot or with drainage areas of less than one square mile  
Zone X

OTHER FEATURES

1200

Base Flood Elevation

Streamlines

Railroads

Municipal Boundary

County Boundary

N

Coordinate System: NAD 1983 StatePlane South Dakota South FIPS 4002 Feet  
Projection: Lambert Conformal Conic  
Datum: North American 1983  
false easting: 1,968,500.0000  
false northing: 0.0000  
central meridian: -100.3333  
standard parallel 1: 42.8333  
standard parallel 2: 44.4000  
latitude of origin: 42.3333  
Units: Foot US

1 inch = 1,353 feet

01,5503,1006,200

Feet

02104208401,2601,680

Meters

\*Note: Draft SFHA shown on these workmaps are subject to change prior to Preliminary Products

NATIONAL FLOOD INSURANCE PROGRAM

SOUTH DAKOTA 2D BLE WORKMAP

James River, SD  
Yankton County



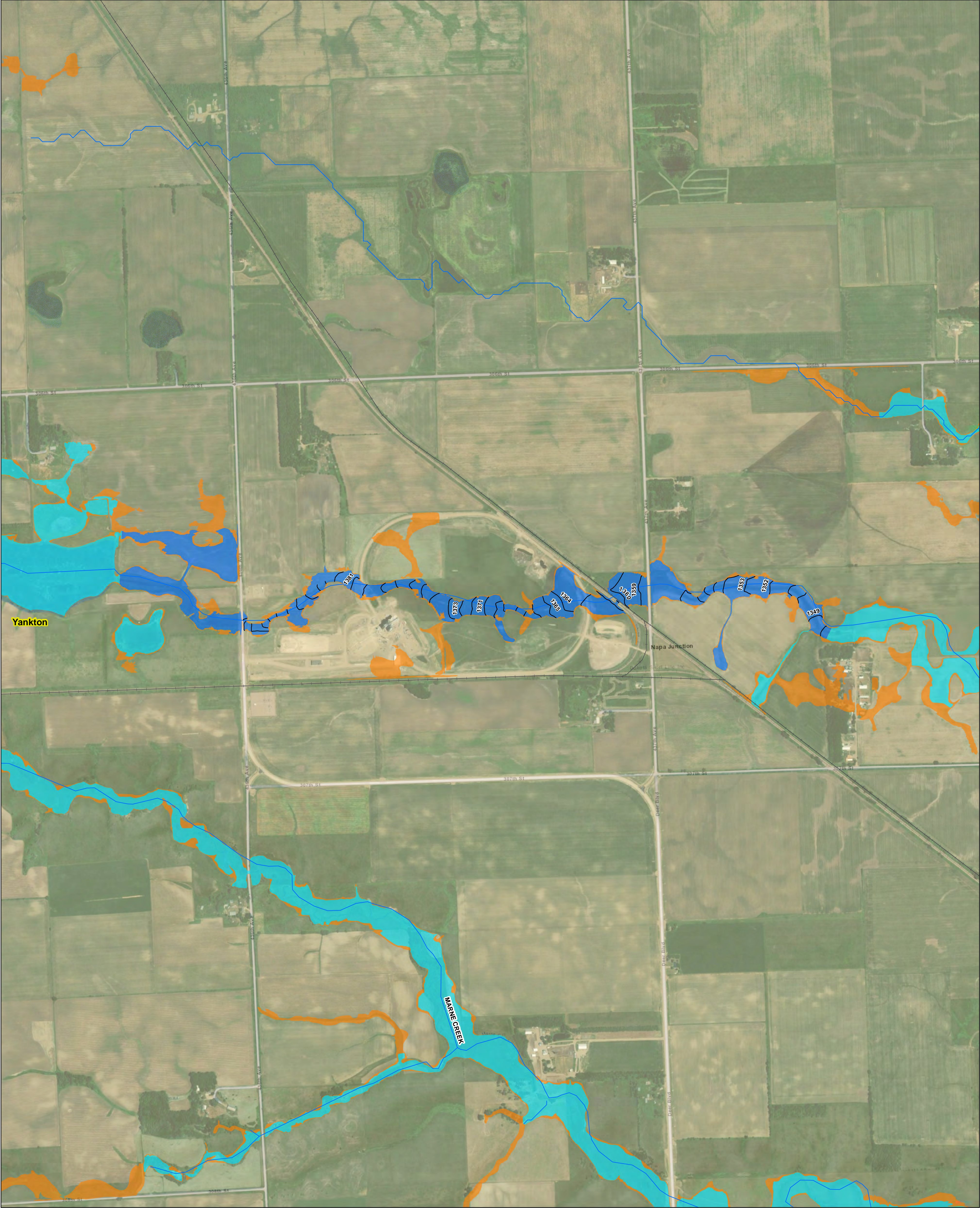

MAP SYMBOLLOGY

**SPECIAL FLOOD HAZARD AREAS**

- 2D BLE SFHA  
Zone A
- 2D BLE With BFE or Depth  
Zone AE
- Floodway

**OTHER AREAS OF FLOOD HAZARD**

- 0.2% Annual Change Flood Hazard, Areas of 1% annual chance flood with average depth less than one foot or with drainage areas of less than one square mile  
Zone X

**OTHER FEATURES**

- 1200 Base Flood Elevation
- Streamlines
- Railroads
- Municipal Boundary
- County Boundary

N

Coordinate System: NAD 1983 StatePlane South Dakota South FIPS 4002 Feet  
Projection: Lambert Conformal Conic  
Datum: North American 1983  
false easting: 1,968,500.0000  
false northing: 0.0000  
central meridian: -100.3333  
standard parallel 1: 42.8333  
standard parallel 2: 44.4000  
latitude of origin: 42.3333  
Units: Foot US

**1 inch = 610 feet**

0 700 1,400 2,800 Feet

0 90 180 360 540 720 Meters

\*Note: Draft SFHA shown on these workmaps are subject to change prior to Preliminary Products

NATIONAL FLOOD INSURANCE PROGRAM

SOUTH DAKOTA 2D BLE WORKMAP

Unnamed Trib to James River, SD  
Yankton County





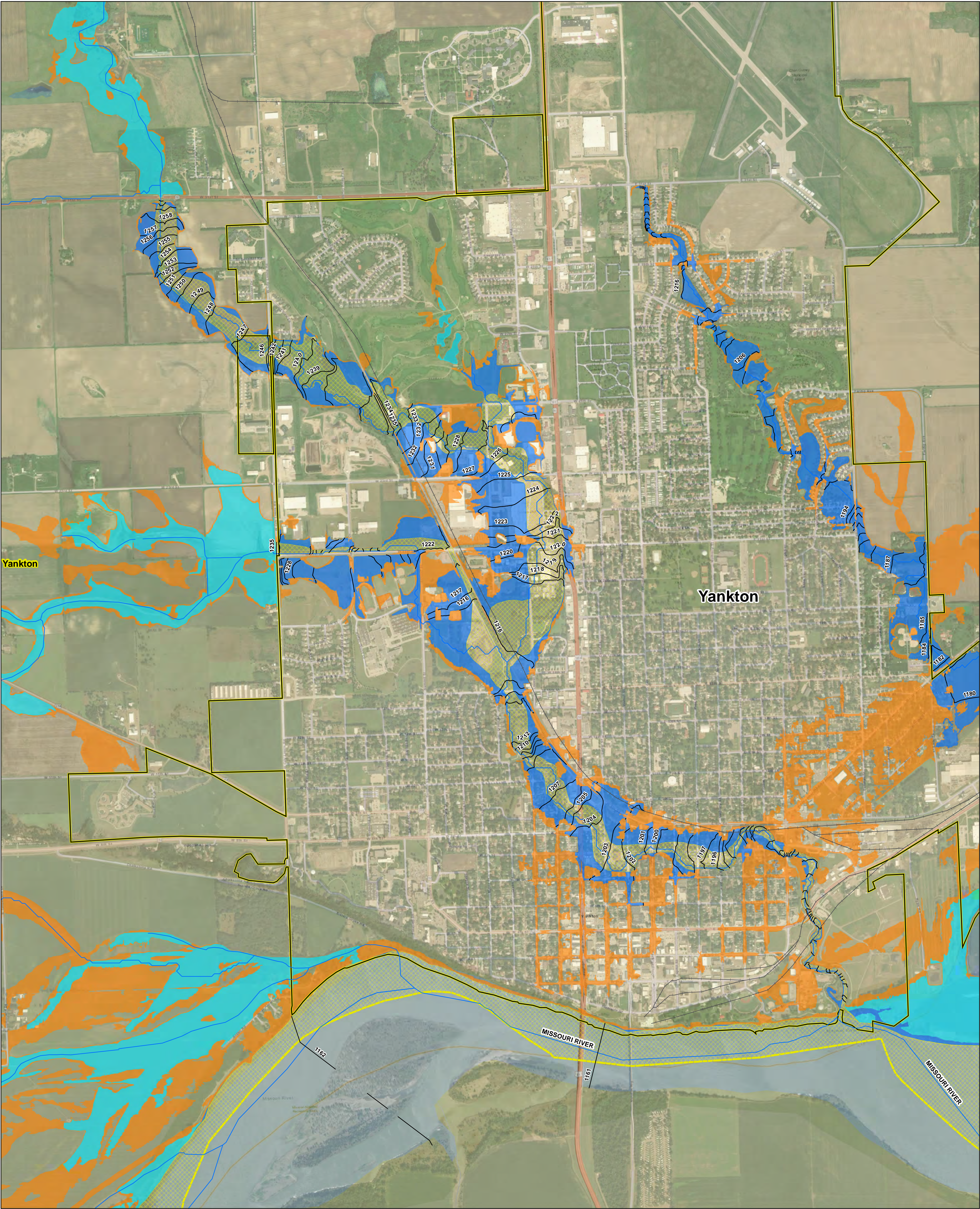

MAP SYMBOLOLOGY

- SPECIAL FLOOD HAZARD AREAS

  - 2D BLE SFHA  
Zone A
  - 2D BLE With BFE or Depth  
Zone AE
  - Floodway
- OTHER AREAS OF FLOOD HAZARD

  - 0.2% Annual Change Flood Hazard, Areas of 1% annual chance flood with average depth less than one foot or with drainage areas of less than one square mile  
Zone X
- OTHER FEATURES

  - 1200 Base Flood Elevation
  - Streamlines
  - Railroads
  - Municipal Boundary
  - County Boundary

Coordinate System: NAD 1983 StatePlane South Dakota South FIPS 4002 Feet  
Projection: Lambert Conformal Conic  
Datum: North American 1983  
false easting: 1,968,500.0000  
false northing: 0.0000  
central meridian: -100.3333  
standard parallel 1: 42.8333  
standard parallel 2: 44.4000  
latitude of origin: 42.3333  
Units: Foot US

1 inch = 860 feet

0 1,000 2,000 4,000 Feet

0 130 260 520 780 1,040 Meters

\*Note: Draft SFHA shown on these workmaps are subject to change prior to Preliminary Products

NATIONAL FLOOD INSURANCE PROGRAM

SOUTH DAKOTA 2D BLE WORKMAP

Yankton, SD  
Yankton County





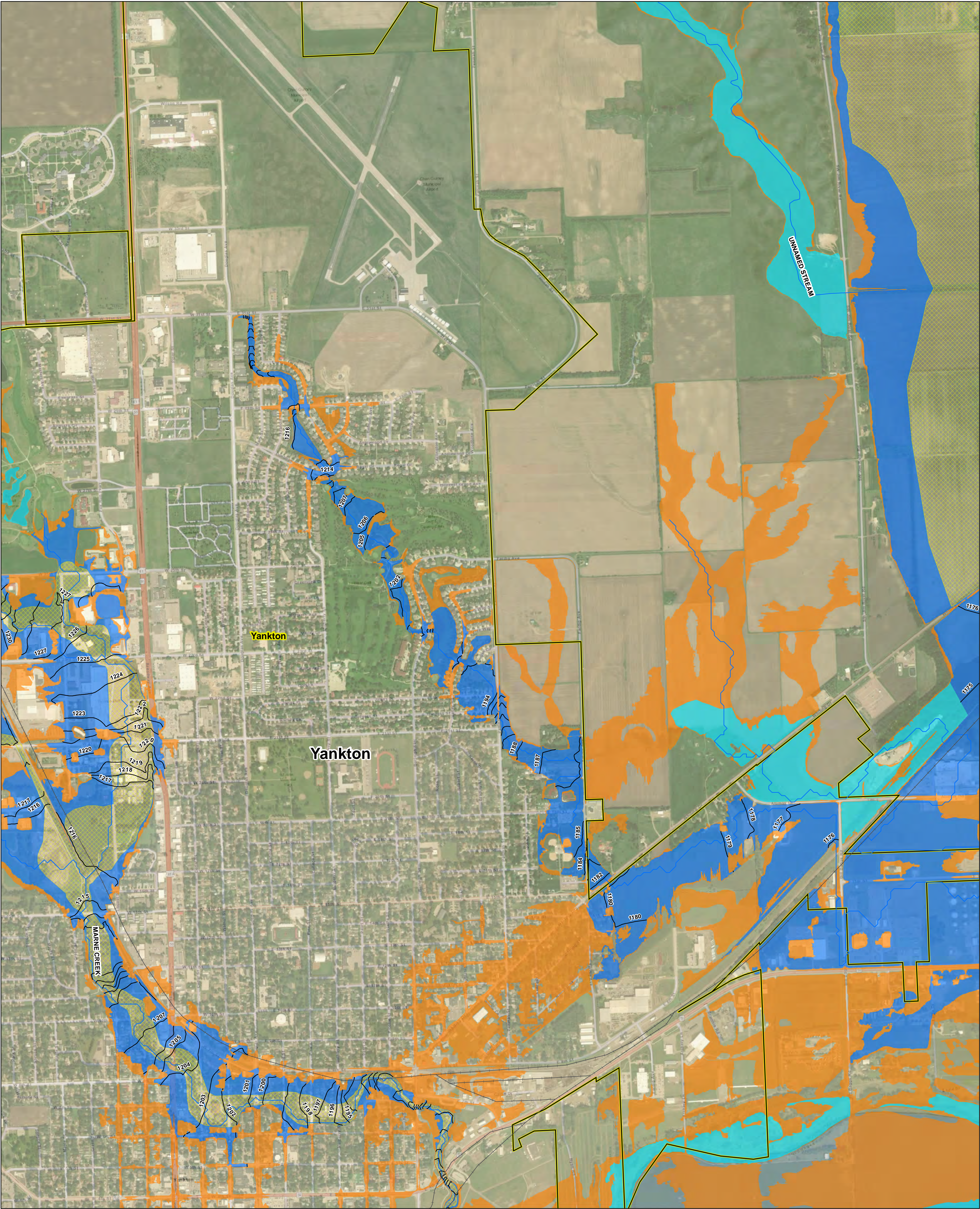

MAP SYMBOLOLOGY

**SPECIAL FLOOD HAZARD AREAS**

- 2D BLE SFHA  
Zone A
- 2D BLE With BFE or Depth  
Zone AE
- Floodway

**OTHER AREAS OF FLOOD HAZARD**

- 0.2% Annual Change Flood Hazard. Areas of 1% annual chance flood with average depth less than one foot or with drainage areas of less than one square mile  
Zone X

**OTHER FEATURES**

- 1200 Base Flood Elevation
- Streamlines
- Railroads
- Municipal Boundary
- County Boundary

N

Coordinate System: NAD 1983 StatePlane South Dakota South FIPS 4002 Feet  
Projection: Lambert Conformal Conic  
Datum: North American 1983  
false easting: 1,968,500.0000  
false northing: 0.0000  
central meridian: -100.3333  
standard parallel 1: 42.8333  
standard parallel 2: 44.4000  
latitude of origin: 42.3333  
Units: Foot US

**1 inch = 727 feet**

0 850 1,700 3,400 Feet

0 112.5 225 450 675 900 Meters

\*Note: Draft SFHA shown on these workmaps are subject to change prior to Preliminary Products

# NATIONAL FLOOD INSURANCE PROGRAM

SOUTH DAKOTA 2D BLE WORKMAP

Yankton, SD  
Yankton County





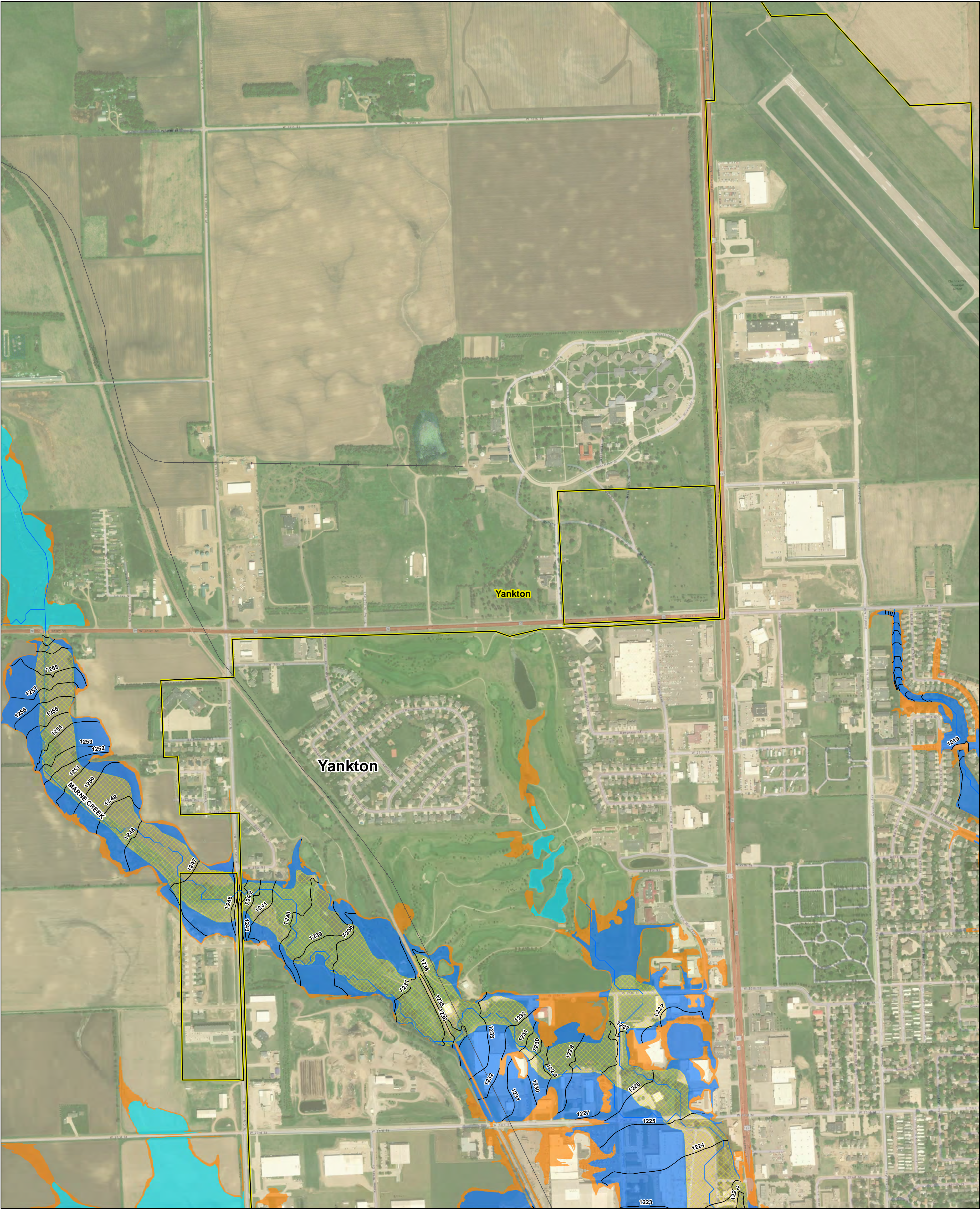

MAP SYMBOLOLOGY

SPECIAL FLOOD HAZARD AREAS

2D BLE SFHA  
Zone A

2D BLE With BFE or Depth  
Zone AE

Floodway

OTHER AREAS OF FLOOD HAZARD

0.2% Annual Change Flood Hazard, Areas of 1% annual chance flood with average depth less than one foot or with drainage areas of less than one square mile  
Zone X

OTHER FEATURES

1200

Base Flood Elevation

Streamlines

Railroads

Municipal Boundary

County Boundary

N

Coordinate System: NAD 1983 StatePlane South Dakota South FIPS 4002 Feet  
Projection: Lambert Conformal Conic  
Datum: North American 1983  
false easting: 1,968,500.0000  
false northing: 0.0000  
central meridian: -100.3333  
standard parallel 1: 42.8333  
standard parallel 2: 44.4000  
latitude of origin: 42.3333  
Units: Foot US

1 inch = 491 feet

05501,1002,200

Feet

075150300450600

Meters

\*Note: Draft SFHA shown on these workmaps are subject to change prior to Preliminary Products

NATIONAL FLOOD INSURANCE PROGRAM

SOUTH DAKOTA 2D BLE WORKMAP

Yankton, SD  
Yankton County





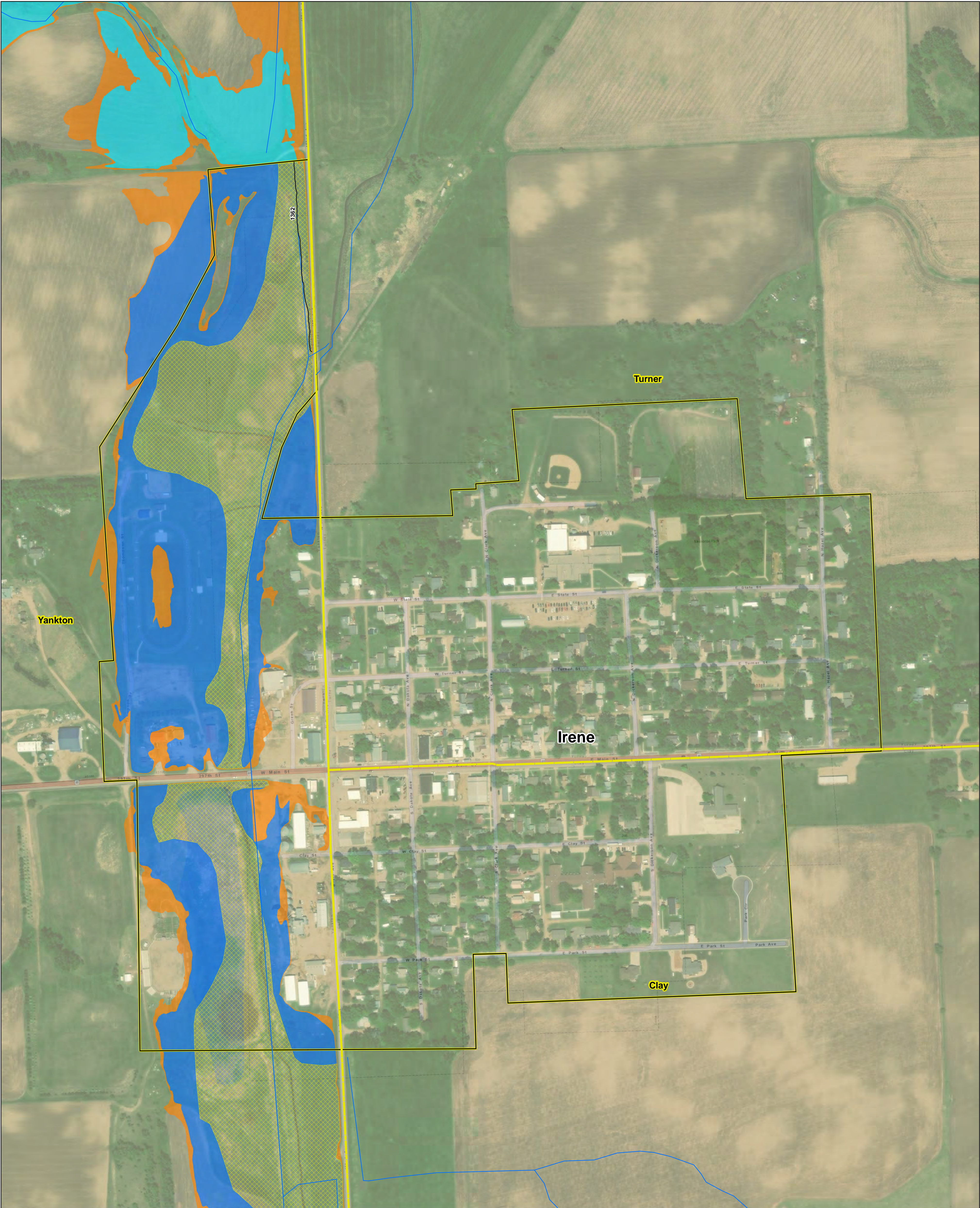

MAP SYMBOLLOGY

SPECIAL FLOOD HAZARD AREAS

- 2D BLE SFHA  
Zone A
- 2D BLE With BFE or Depth  
Zone AE
- Floodway

OTHER AREAS OF FLOOD HAZARD

- 0.2% Annual Change Flood Hazard, Areas of 1% annual chance flood with average depth less than one foot or with drainage areas of less than one square mile  
Zone X

OTHER FEATURES

- 1200 Base Flood Elevation
- Streamlines
- Railroads
- Municipal Boundary
- County Boundary

Coordinate System: NAD 1983 StatePlane South Dakota South FIPS 4002 Feet  
Projection: Lambert Conformal Conic  
Datum: North American 1983  
false easting: 1,968,500.0000  
false northing: 0.0000  
central meridian: -100.3333  
standard parallel 1: 42.8333  
standard parallel 2: 44.4000  
latitude of origin: 42.3333  
Units: Foot US

**1 inch = 202 feet**

0 235 470 940 Feet

0 30 60 120 180 240 Meters

\*Note: Draft SFHA shown on these workmaps are subject to change prior to Preliminary Products

NATIONAL FLOOD INSURANCE PROGRAM

SOUTH DAKOTA 2D BLE WORKMAP

Irene, SD  
Yankton County

