

Agenda

Yankton County Commission

6:00 PM, Tuesday, September 20, 2022

Commission Chamber

Yankton County Government Center

DOCUMENTS WILL BE AVAILABLE AT AUDITOR'S OFFICE FOR REVIEW BEGINNING
September 16th. COPIES AVAILABLE FOR \$1.00 PER PAGE

Meeting chaired by: Joe Healy, Chairman

01 Call to order: 6:00 PM PLEDGE OF ALLEGIANCE

02 Roll Call: _____ Wanda Howey-Fox _____ Dan Klimisch _____ Cheri Loest
_____ Don Kettering _____ Joe Healy

AGENDA ITEMS

No.	Time	Item Description	Presenter
03	6:00 PM	Abstain Financial Conflict of Interest (SDCL 6-1-17) Non-Financial Interest-Must State Reason for Abstaining	Commissioner Healy
04	6:03 PM	Approval of Agenda Public comment is a time for persons to address this body on any subject. No action may be taken on a matter raised under this item of the agenda until the matter itself has been specifically included on an agenda as an item upon which action will be taken. Each person has up to three minutes to speak. There shall be no personal attacks against the members of this body, county staff, individual, or organizations. The Chair has the authority to enforce this policy. Failure to adhere to these rules may result in forfeiture of the remaining speaking time.	Public Comment
05	6:05 PM	Approve 2023 Provisional Budget as the 2023 Annual Budget	Auditor
06	6:15 PM	Declare Surplus Item	Jeff Pfeifle
07	6:30 PM	Plat - Schmidt	Gary Vetter

08	6:35 PM	Plat - Jensen	Gary Vetter
09	6:40 PM	August 10, 2022 Meeting Minutes September 6, 2022 Meeting Minutes	Commission
10	6:45 PM	Claims Auditor/Treasurer Report/Pooled cash Report	Auditor
11	6:50 PM	Declare Surplus Property/Abate Taxes 05.002.500.200, 10.026.300.416, 14.037.300.110, 14.037.300.130, 14.037.600.010, 14.037.600.150, 14.037.700.160, 14.037.700.190, 31.300.002.040, 46.200.003.120, 78.330.001.110,	Auditor
12	6:50 PM	Public Comment	
13	6:55 PM	Commissioner Updates	
14	7:00 PM	Executive Session/Poor Relief Issues Pursuant to SDCL 1-25-2 & 28-13 and 28-13-1.3 Executive Session/Personnel Issue Pursuant to SDCL 1-25-2(1)	State's Attorney
15	7:05 PM	Section 710 Disability Leave Request Items for Next Meeting	Commission

PROVISIONAL BUDGET FOR YANKTON COUNTY, SD
For the Year January 1, 2023 through December 31, 2023

Governmental Funds

	General Fund	County Road and Bridge Fund	Emergency E911 Fund	Emergency Management Fund	Domestic Abuse Fund	Government Buildings Fund	Historical Preservation Fund	24/7 Fund	M & PR Fund	Debt Service Safety Center Fund	Napa Junction Fund	Jail Junction Fund
100 General Government												
110 Legislative												
111 Board of County Commissioners	186,060											
112 Contingency	400,000											
120 Elections	26,700											
130 Judicial System	500,000											
140 Financial Administration												
141 Auditor	291,974											
142 Treasurer	342,841											
143 Finance Office	115,000											
149 Other												
150 Legal Services												
151 States Attorney	688,210											
152 Public Defender												
153 Court Appointed Attorney												
154 Abused and Neglected Child Defense												
159 CLERP	20,000											
160 Other												
161 General Government Building	216,500					90,000						
162 Director of Equalization	510,800											
163 Register of Deeds	264,039								15,000			
164 Judgments												
165 Veterans' Service Officer	58,615											
166 Predatory Animal (GFP)	3,000											
167 Disability Coordinator												
168 Self Insurance Plan												
169 Satety Center Building	379,900											
170 Geographic Information System												
171 Information Technology												
172 Human Resources												
TOTAL GENERAL GOVERNMENT	4,003,639	0	0	0	0	90,000	0	0	15,000	0	0	0

PROVISIONAL BUDGET FOR YANKTON COUNTY, SD
For the Year January 1, 2023 through December 31, 2023

Governmental Funds

	General Fund	County Road and Bridge Fund	Emergency E911 Fund	Emergency Management Fund	Domestic Abuse Fund	Government Buildings Fund	Historical Preservation Fund	24/7 Fund	M & PR Fund	Debt Service Safety Center Fund	Napa Junction Fund	Jail Junction Fund
200 Public Safety												
210 Law Enforcement												
211 Sheriff	1,504,636											40,000
212 County Jail	1,923,627							75,830				
213 Coroner	47,400											
214 County-Wide Law Enforcement												
215 Juvenile Detention	180,795											
219 Other Law Enforcement												
220 Protective & Emergency Services												
221 Fire Protection												
222 Emergency & Disaster Services				289,064								
223 Flood Control												
225 Communications Center (911)			208,250	0								
226 Yankton Search & Rescue	35,244											
TOTAL PUBLIC SAFETY	3,691,702	0	208,250	289,064	0	0	0	75,830	0	0	0	40,000
300 Public Works												
310 Highways & Bridges												
311 Highways, Roads, & Bridges		7,223,602										
320 Sanitation												
321 Sewers												
322 Solid Wastes												
330 Transportation												
331 Airport	5,000											
332 Railroad												
333 Other Transportation												
340 Water System												
390 Other Public Works												
TOTAL PUBLIC WORKS	5,000	7,223,602	0	0	0	0	0	0	0	0	0	0

PROVISIONAL BUDGET FOR YANKTON COUNTY, SD
For the Year January 1, 2023 through December 31, 2023

Governmental Funds

	General Fund	County Road and Bridge Fund	Emergency E911 Fund	Emergency Management Fund	Domestic Abuse Fund	Government Buildings Fund	Historical Preservation Fund	24/7 Fund	M & PR Fund	Debt Service Safety Center Fund	Napa Junction Fund	Jail Junction Fund
400 Health & Welfare												
410 Economic Assistance												
411 Support of Poor	94,700											
412 Public Welfare	10,000											
413 LIEAP												
415 Contact	30,000											
419 Catastrophic	2,000											
420 Health Assistance												
421 County Nurse	70,998											
422 Health Services												
423 Hospital												
424 Ambulance	1,371,328											
425 Board of Health												
426 WIC	22,250											
429 Other												
430 Social Services												
431 Day Care Centers												
432 Child Support Enforcement												
433 Care of Aged												
434 Domestic Abuse					10,000							
439 Other												
440 Mental Health Services												
441 Mentally Ill	90,000											
442 Developmentally Disabled												
443 Drug Abuse					0							
444 Mental Health Centers	116,053											
445 Mental Illness Board	90,000											
449 Other												
TOTAL HEALTH & WELFARE	1,897,329	0	0	0	10,000	0	0	0	0	0	0	0

PROVISIONAL BUDGET FOR YANKTON COUNTY, SD
For the Year January 1, 2023 through December 31, 2023

Governmental Funds

	General Fund	County Road and Bridge Fund	Emergency E911 Fund	Emergency Management Fund	Domestic Abuse Fund	Government Buildings Fund	Historical Preservation Fund	24/7 Fund	M & PR Fund	Debt Service Safety Center Fund	Napa Junction Fund	Jail Junction Fund
500 Culture & Recreation												
510 Culture												
511 Public Library	15,000											
512 Historical Museum												
513 County Monuments												
514 Historical Sites	12,000						114,000					
515 Memorial Day Expense												
516 Arts												
519 Other												
520 Recreation												
521 Recreation Program												
522 Parks												
523 Exhibition Building O & M												
524 County Fair												
525 Senior Citizens	32,477											
529 Other												
TOTAL CULTURAL & RECREATION	59,477	0	0	0	0	0	114,000	0	0	0	0	0
600 Conservation of Natural Resources												
610 Soil Conservation												
611 County Extension	181,020											
612 Soil Conservation Districts	55,348											
613 Rodent Control												
614 Predator Control Districts												
615 Weed Control	120,016											
616 Grasshopper & Pest Control												
619 Other												
620 Water Conservation												
621 Geological Survey												
622 Weather Modification												
623 Water Conservation Districts												
624 Drainage Commission	500											
629 Other												
TOTAL CONSERVATION OF NATURAL RESC	356,884	0	0	0	0	0	0	0	0	0	0	0

PROVISIONAL BUDGET FOR YANKTON COUNTY, SD
For the Year January 1, 2023 through December 31, 2023

Governmental Funds

	General Fund	County Road and Bridge Fund	Emergency E911 Fund	Emergency Management Fund	Domestic Abuse Fund	Government Buildings Fund	Historical Preservation Fund	24/7 Fund	M & PR Fund	Debt Service Safety Center Fund	Napa Junction Fund	Jail Junction Fund
700 Urban & Economic Development												
710 Urban Development												
711 Planning & Zoning	264,212											
712 Urban & Rural Development												
719 Other												
720 Economic Development												
721 Tourism, Ind. & Rec. Development	50,000											
729 Other												
TOTAL URBAN & ECONOMIC DEVELOPMEN	314,212	0	0	0	0	0	0	0	0	0	0	0
750 INTERGOVERNMENTAL EXPENDITURES												
800 DEBT SERVICE										620,000	500,000	
850 Payments to Local Education Agencies												
890 Capital Outlay												
900 Other Uses												
910 Other Financing Uses												
911 Transfers Out	6,303,081											
912 Payments to Refunded Debt Escrow												
913 Special Items												
914 Extraordinary Items												
915 Discount on Bonds Issued												
TOTAL OTHER USES	6,303,081	0	0	0	0	0	0	0	0	0	0	0
TOTAL EXPENDITURE APPROPRIATIONS	16,631,324	7,223,602	208,250	289,064	10,000	90,000	114,000	75,830	15,000	620,000	500,000	40,000
Capital Outlay Accumulations	40,000			25,000								
(SDCL 7-21-51)												
TOTAL APPROPRIATIONS	16,671,324	7,223,602	208,250	314,064	10,000	90,000	114,000	75,830	15,000	620,000	500,000	40,000

Appendix D2: Means of Finance

PROVISIONAL BUDGET FOR YANKTON COUNTY, SD
For the Year January 1, 2023 through December 31, 2023

Governmental Funds													
General Fund	County Road and Bridge Fund	Emergency E911 Fund	Emergency Management Fund	Domestic Abuse Fund	Government Buildings Fund	Historical Preservation Fund	24/7 Fund	M & PR Fund	Debt Service Safety Center Fund	Napa Junction Fund	Jail Building Fund		
Cash Balance Applied	7,476,639		(14,250)		4,100	28,190	(950)	5,730	-	(6,900)			(60,000)
311 Current Property Tax Levy	7,014,437	433,265				60,000	114,000			620,000	500,000		
Less current uncollected													
Less 25% to Cities	22,286												
311 TIF Property Taxes													
312/319 - Other Taxes	78,000	604,800				810	900			6,400			
NET TOTAL TAXES	7,070,151	1,038,065	-	-	-	60,810	114,900	-	-	626,400	500,000		-
320 Licenses & Permits	88,000	4,000			4,000								
330 Intergovernmental Revenue	522,000	459,500	220,000	84,150									
340 Charges for Goods & Services	2,289,850	6,500			1,500		70,000	15,000					100,000
350 Fines & Forfeits	25,000				300								
360 Miscellaneous Revenue	23,250	3,500	2,500	50	100	1,000	50	100	500				
370 Other Financing Sources	10,000												
Transfers		6,073,217		229,864									
TOTAL OTHER REVENUES	2,958,100	6,546,717	222,500	314,064	5,900	1,000	50	70,100	15,000	500	500,000		100,000
SUBTOTAL (Cash + Taxes + Other Rev)	17,504,890	7,584,782	208,250	314,064	10,000	90,000	114,000	75,830	15,000	620,000	500,000		40,000
Less 5% (SDCL 7-21-18)	833,566	361,180											
NET MEANS OF FINANCE	16,671,324	7,223,602	208,250	314,064	10,000	90,000	114,000	75,830	15,000	620,000	500,000		40,000
TOTAL APPROPRIATIONS	16,671,324	7,223,602	208,250	314,064	10,000	90,000	114,000	75,830	15,000	620,000	500,000		40,000

ADOPTION OF PROVISIONAL BUDGET FOR
YANKTON COUNTY, SOUTH DAKOTA

NOTICE IS HEREBY GIVEN: That the Board of County Commissioners of Yankton County, will meet in the Government Center at Yankton South Dakota on Tuesday, September 6, 2021 at 6:10 P.M. for the purpose of considering the foregoing Provisional Budget for the year 2023 and the various items, schedules, amounts and appropriations set forth therein and as many days thereafter as is deemed necessary until the final adoption of the budget on the 20th day of September, 2022. At such time any interested person may appear either in person or by a representative and will be given an opportunity for a full and complete discussion of all purposes, objectives, items, schedules, appropriations, estimates, amounts and matters set forth and contained in the Provisional Budget.

Patty Hojem, County Auditor
Yankton, South Dakota



Item 6

ID

169-0052



Next Asset ID

Status

Active 9/08/2004

Profile Acquisition Disposal Depreciation Maintenance Information Comments Notes History

General

Description

MOWER, JOHN DEERE 6.75 HP
2 SPEED SELF PROPELLED
REAR BAGGER W/MULCHER

Fund/Dept

101 169 SAFETY CENTER BUILDING

Class

164 SMALL EQUIPMENT

Serial Number GXJA62V201081

Tag Number 0

Manufacturer

Model JA62

Note

Units on Hand 1.00

Loc. Verified



Asset Type

Type

Normal

Summary

Infrastructure

Insurance Information

Policy Name

Company

Expiration Date

Policy Value

Replacement Value

Last Note Entered

Asset Photo

Location Information

per Jeff
Not working
properly anymore
20 yrs. old

Transmission Shot

Yankton County Planning Commission
Yankton County Board of Adjustment

Date filed: 8/3/2022

Applicant

Schmidt- PLAT

District type: ☒ AG ☐ R1-Low ☐ R2-Moderate ☐ R3-High ☐ C-Comm.

☐ LC – Lakeside Commercial ☐ RT-Rural Transitional

Variance needed:

☒ **Section 513 (4) – Existing Farmstead/Home** ☐ Section 515 ☐ Section 705

☐ Section 715 ☐ Section 805

☐ Other 605

North Side/ Yard lot line: ____ feet or no closer than ____ feet to the ____ lot line.

East Side / Yard lot line: ____ feet or no closer than ____ feet to the ____ lot line.

South Side / Yard lot line: ____ feet or no closer than ____ feet to the ____ lot line.

West Side / Yard lot line ____ feet or no closer than ____ feet to the ____ lot line.

Accessory Building Size allowed:

Proposed building size:

Proposed sidewall height:

Affects Section:

NOTE:

Plat of Tracts 1 and 2 in Lot 5 of Section 32, Township 95 North, Range 55 West of the 5th Principal Meridian, Yankton County, South Dakota. Containing 48.12 Acres more or less

Please Check Plat Type:

☒ Final ☐ Amended ☐ Preliminary ☐ Revision

Development Information

Plat Name: Plat of Tracts 1 and 2 in Lot 5 of

Section No: 32 Township No: 95

Range: 55 Number of Lots/Tracts: 2

Number of Acres: 45.76

How is the property currently being used? AG

What is the proposed use of the property? Ag

Surveyor/Engineer Information

Firm Name: Stockwell Engineering

Address: _____

City: Yankton State: SD Zip: 57078

Contact Person: Brett Kennedy

Phone: 605665-8092

Property Owner Information

Name: Jesse schmidt

Address: 44847 307 ST

City: MISSION State: SD Zip: 57046

Contact person: Brett Kennedy

If the property owner is represented by an authorized agent, please provide the following:

Agent's name: _____

Agents Title: _____

You must provide the following:

The Yankton County Zoning Ordinance requires minimum lot sizes.

1. Does this lot/tract conform? ☐ Yes ☒ No

2. What is/are the lot size(s) 37.71 and 10.41

3. Is this (plat) an existing farmstead? ☒ Yes ☐ No

4. If a farmstead, how many acres are surrounding it? 10-0.41

5. The Yankton County Zoning Ordinance requires a variance from minimum lot sizes. Are you willing to apply for the variance, if necessary? ☒ Yes ☐ No

6. Is this property to have construction on it? ☐ Yes ☒ No
If yes:

Name, address and phone number of contractor(s)

Owner certification

This is to certify that Jessie Schmidt
the undersigned is/are the sole owner(s) of the property described above on the date of this application, and that I/we have read and understand Section 207 of the Yankton county Zoning Ordinance.

Jessie Schmidt
Owner Signature

Owner Signature

This is to certify that _____
acting by and through the undersigned, its duly authorized agent is/are the sole owner(s) of the property described above on the date of this application, and that I have read and understand Section 207 of the Yankton County Zoning Ordinance.

Agent Signature

Planning Office Use Only: Planning Commission Date: _____
County Commission Date: _____

Some plats of subdivisions and additions may require a Perpetual Road Maintenance Agreement prior to consideration.

YANKTON COUNTY PLANNING PLAT APPROVAL CHECKLIST

In order to insure prompt approval of your plat, please follow these steps:

<input checked="" type="checkbox"/> Plat has been approved by the City of Yankton, if within the ETJ or 3 mile buffer zone?

- ☒ 1. All required signatures notarized (owner(s), surveyor)?
- ☒ 2. Taxes paid at County Treasures?
- ☒ 3. County Treasurer's signature?
- ☒ 4. Ownership verified by Director of Equalization and signed?
- ☒ 5. Street authority signature (DOT, Highway, Township)?
- ☒ 6. \$100.00 Fee Paid at Zoning Office?
- ☒ 7. Plat has been scheduled/approved by the Yankton County Planning Commission?
- ☐ 8. County Planning Commission Chair signature?
- ☐ 9. Plat has been scheduled/approved by the Yankton County Board of County Commissioners?
- ☐ 10. County Commission Chairs signature?
- ☐ 11. County Auditor's signature?
- ☐ 12. Plat has been filed with the Register of Deeds?

Planning Commission date: 09/13/2022

Board of Adjustment date: _____

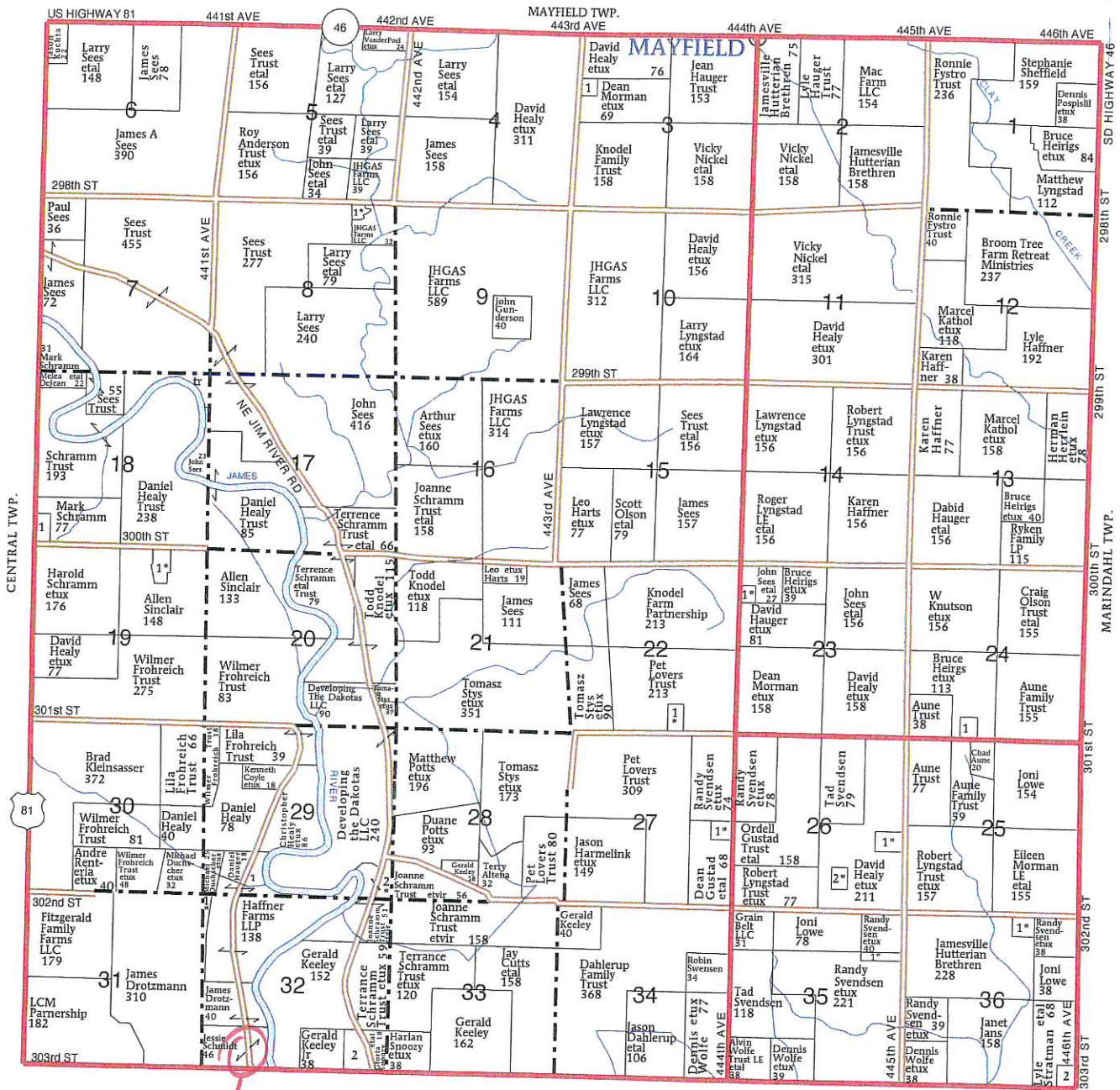

location

WALSHTOWN TOWNSHIP

SECTION 3

1. Fuhrer, Darren 11

SECTION 8

1. Zimmerman, Levi etux 8

SECTION 18

1. Schramm, Mark 15

SECTION 19

1. Sinclair, Allen etal 12

SECTION 22

1. Moehring, Alan etal 7

SECTION 23

1. Dykstra, Jerry etux 9

SECTION 24

1. Sorensen, Gordon 5

SECTION 26

1. Andrzejek, Patrick etux 13
2. Truman, Gary etux 7

SECTION 27

1. Habeck Trust, Robert etux 6

SECTION 29

1. Haffner Farms LLP 31
2. Schramm Trust, Joanne etvir 31

SECTION 32

1. Duchscher, Michael etux 7

2. Great Bear Sand and Gravel LLC 20

SECTION 35

1. Ekeren, Glendon etux 13

SECTION 36

1. Mellem, Paul etux 8
2. Daugherty, Rick 8

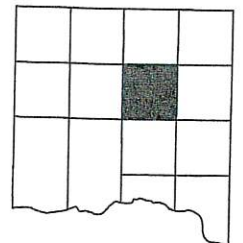

PLAT OF TRACTS 1 AND 2

IN LOT 5 OF SECTION 32, TOWNSHIP 95 NORTH, RANGE 55 WEST
OF THE 5TH PRINCIPAL MERIDIAN, YANKTON COUNTY, SOUTH DAKOTA.
CONTAINING 48.12 ACRES MORE OR LESS

WEST QUARTER CORNER
SECTION 32-95-55
FOUND 6"x6" GRANITE STONE
Lat: N43°00'11.29"480"
Long: W97°22'39.20681"

N00°27'23"W
-1310.51'-
N89°00'29"E
-269.91'-
N89°00'28"E
-1220.05'-
Sixteenth Line

Right of Way Line
Right of Way Line

TRACT 1
37.04 ACRES
Including 37.04 Acres
of Right of Way

TRACT 2
37.71 ACRES
Including 37.71 Acres
of Right of Way

LOT 5
32.95-55

JAMES RIVER

Meander Line

Water's Edge 7-28-2022

Existing Access

Existing Access

LOT 16 IN LOT 6
S89°00'04"W
S89°00'04"W
-1401.77'-
303RD STREET

SOUTHWEST CORNER
SECTION 32-95-55
FOUND REBAR & CAP C-329
Lat: N42°59'45.40341"
Long: W97°22'39.70708"



BASIS OF BEARING
UTM 14 North

100' 0 100' 200'
1" = 200'

LEGEND

- Set 5/8" x 18" Rebar Stamped "KENNEDY 5360"
- Found Corner As Noted
- ◆ Section Corner As Noted
- ⊙ Calculated Corner
- Pileated Property Line
- (1323.33) Record Dimension from deed or plat

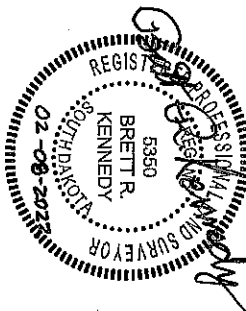

This survey was performed
without the benefit of a Title
Report and does not purport
to show easements of record,
if any.

KEY MAP 32-95-55

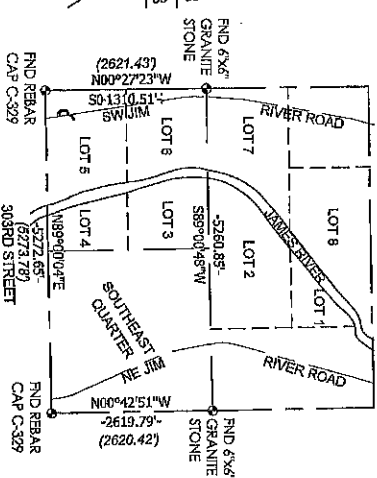

TRACTS 1 AND 2
LOT 5 SECTION 32, T95N, R55W
YANKTON COUNTY, SOUTH DAKOTA

SURVEYOR'S CERTIFICATE

I, Brett R. Kennedy, a Registered Land Surveyor of the State of South Dakota, do hereby certify that I did on or before August 8, 2022, survey that parcel of land described as: **TRACTS 1 AND 2 OF LOT 5 OF SECTION 32, TOWNSHIP 95 NORTH, RANGE 55 WEST OF THE 5TH PRINCIPAL MERIDIAN, YANKTON COUNTY, SOUTH DAKOTA.**

I also hereby certify that this plat is to the best of my knowledge and belief, in all respects, a true description of said property.

Dated this 2nd day of August, 2022.

Brett R. Kennedy
Brett R. Kennedy, L.S. 5350

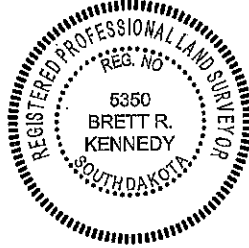

OWNER'S CERTIFICATE

I do hereby certify that I am the owner of all the land included in the above plat and that said plat has been made at my request and in accordance with my instructions for the purpose of locating, marking and platting, and that the development of this land shall conform to all existing applicable zoning, subdivision and erosion and sediment control regulations:

I hereby dedicate to the public for public use forever, the streets, roads, alleys and parks and public grounds, if any, as shown on said plat, including all sewers, culverts, bridges, water distribution lines, sidewalks and other improvements on or under the streets, roads, alleys, parks and public grounds, whether such improvements are shown or not. I also hereby grant easements to run with the land for water, drainage, sewer, gas, electric, telephone or other public utility lines or services under, on or over those strips of land designated hereon as easements.

Dated this 2 day of August, 2022.

JES
Jessie E. Schmidt

On this, the 2 day of August, 2022, before me, the undersigned officer, appeared Jessie E. Schmidt, known to be the persons whose name is subscribed to the within instrument and acknowledged to me that he executed the same for the purposes therein contained.

In witness thereof, I have hereunto set my hand and official seal this 2 day of August, 2022.

My commission expires 7/13/2027.

Laurie Williams
Notary Public, Yankton County, South Dakota

CERTIFICATE OF STREET AUTHORITY

The location of existing access roads abutting or approaches entering the State/County/Township Road, is hereby approved. Any changes in the existing access shall require additional approval.

Approved this _____ day of _____, _____.

State/County/Township Road Authority

COUNTY PLANNING COMMISSION APPROVAL

Approval of the final plan of **TRACTS 1 AND 2 OF LOT 5 OF SECTION 32, TOWNSHIP 95 NORTH, RANGE 55 WEST OF THE 5TH PRINCIPAL MERIDIAN, YANKTON COUNTY, SOUTH DAKOTA**, is hereby granted by the Yankton County Planning Commission on this day of _____, _____.

Chair, County Planning Commission
Yankton County, South Dakota

COUNTY COMMISSION APPROVAL

I hereby certify that the final plan of **TRACTS 1 AND 2 OF LOT 5 OF SECTION 32, TOWNSHIP 95 NORTH, RANGE 55 WEST OF THE 5TH PRINCIPAL MERIDIAN, YANKTON COUNTY, SOUTH DAKOTA** was duly submitted to the Yankton County Board of County Commissioners, and that after due consideration the Board approved said final plan at its meeting held on the _____ day of _____, _____.

Chairman, County Commission
Yankton County, South Dakota

2 OF 3

NB PRO-277 # 22320

YANKTON COUNTY, SOUTH DAKOTA

TRACTS 1 AND 2
LOT 5 SECTION 32, T95N, R55W
YANKTON COUNTY, SOUTH DAKOTA

STOCKWELL
STOCKWELL ENGINEERING, INC.
10101 13TH AVE S.
YANKTON, SD 57401
TEL: 605.466.2222
FAX: 605.466.2223

ZONING ADMINISTRATOR

The undersigned, County Zoning Administrator of Yankton County, South Dakota, hereby certifies that this plat has been reviewed by me or my authorized agent in accordance with Section 513 (Farmstead, Minimum Lot Requirements) of the Yankton County Subdivision Regulations, and TRACT 1 OF LOT 5 OF SECTION 32, TOWNSHIP 95 NORTH, RANGE 55 WEST OF THE 5TH PRINCIPAL MERIDIAN, YANKTON COUNTY, SOUTH DAKOTA, does qualify as a Farmstead.

Zoning Administrator
Yankton County, South Dakota

COUNTY AUDITOR CERTIFICATE

I do hereby certify that the above certificate of approval is true and correct including the signature thereon.

Dated this ____ day of _____, _____.

County Auditor
Yankton County, South Dakota

DIRECTOR OF EQUALIZATION

I, the Director of Equalization of Yankton County, South Dakota, do hereby certify that a copy of the above final plan has been filed at my office.

Dated this ____ day of _____, _____.

Director of Equalization Yankton
County, South Dakota

COUNTY TREASURER CERTIFICATE

I, Treasurer of Yankton County, South Dakota, hereby certify that all taxes which are liens upon any land shown in the above plat as shown by the records of my office, have been paid in full.

Dated this 5th day of August, 2022

[Signature]

Treasurer
Yankton County, South Dakota

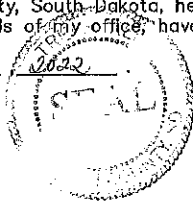
**REGISTER OF DEEDS**

Filed for record this ____ day of _____, _____, at ____ O'clock, ____ M., and recorded in book ____ of plats on page ____.

Register of Deeds
Yankton County, South Dakota

3 OF 3

SR PROJECT # 2200

 DIVISION ACQUISITION
 DATE
TRACTS 1 AND 2

LOT 5 SECTION 32, T95N, R55W
YANKTON COUNTY, SOUTH DAKOTA

STOCKWELL
STOCKWELL ENGINEERS, INC.
10101 13TH AVE. S.W.
YANKTON, SD 57401
TEL: 605.455.8500
FAX: 605.455.8502

Plat Approval
Application
55534
Applicant
Bill Testing
Fees Paid
\$100.00
Created
August 5, 2022

Number
55534

Final | Plat of Tracts 1 and 2 in
Lot 5 of Section 32, Township
95 North, Range 55 West of the
5th Principal Meridian, Yankton
County, South Dakota.
Containing 48.12 Acres more or
less | Jesse schmidt | 44847
307 ST | 07.032.300.200
Submitted by BillTesting on
8/5/2022



Applicant

Bill Testing

test@test.com

Parcel search Completed On 8/5/2022 10:21 AM EST by bconkling

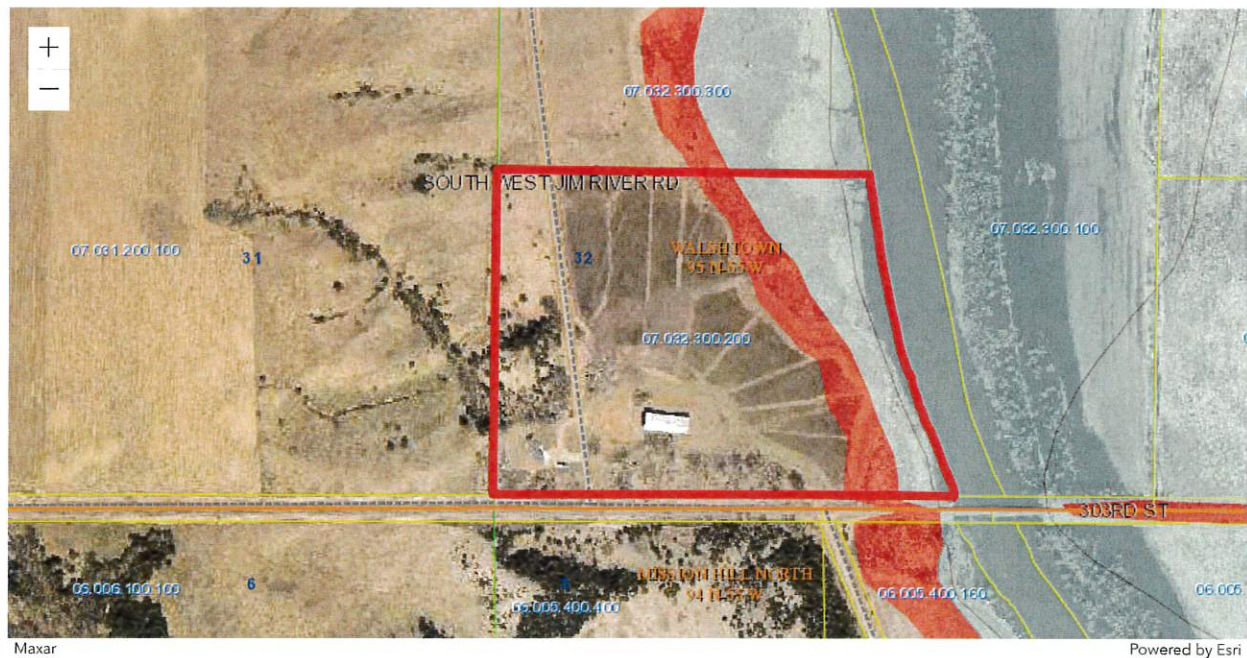

ParcelID	Address	City	OwnerName	Acres
07.032.300.200		YANKTON	SCHMIDT, JESSIE E (D)	45.760

Requested Information Completed On 8/5/2022 10:25 AM EST by bconkling

Fee
\$100.00

Plat Type
Final

Development Information

Plat Name

Plat of Tracts 1 and 2 in Lot 5 of Section 32, Township 95 North, Range 55 West of the 5th Principal Meridian, Yankton County, South Dakota. Containing 48.12 Acres more or less

Section No:

32

Township No:

95

Range

55

Number of Lots/Tracts

2

Number of Acres

45.76

How is this property currently being used?

AG

What is the proposed use of the property?

Ag

Surveyor/Engineer Information

Firm Name

Stockwell Engineering

Address

201 Walnut St

City

Yankton

State

SD

Zip

57078

Contact Person

Brett Kennedy

Phone

605665-8092

Property Owner Information

Owner Name

Jesse schmidt

Address

44847 307 ST

City

MISSION HILL

State

SD

Zip

57046

Owner Phone

6056658092

Contact Person

Brett Kennedy

If the property owner is represented by an authorized agent, please provide the following:

Agent's name

Agent's Title

Plat Information

Does this lot/tract conform with Yankton County Zoning Ordinance required minimum lot sizes?

No

What Is/are the lot size(s)

37.71 and 10.41

Is this plat an existing farmstead

Yes

If a farmstead, how many acres are surrounding it

10-.41

The Yankton County Zoning Ordinance requires a variance from minimum lot sizes. Are you willing to apply for the variance, if necessary?

Yes

Is this property to have construction on it

No

If Yes:

Construction contractors Name, Address, and phone number (If applicable)

Plat Approval Items Completed On 8/5/2022 10:26 AM EST by bconkling

In order to insure prompt approval of your plat, please complete the following steps before submitting your application

Upload Copy of Plat

[schmidt plat.pdf](#)

Plat Approval Applicant Checklist ⓘ

Plat has been approved by the City of Yankton, if within the ETJ or 3 mile buffer zone?

All required signatures notarized (owner(s), surveyor)?

Taxes paid at County Treasures?

County Treasurer's signature?

Submit Application Completed On 8/5/2022 10:26 AM EST by bconkling

Owner Certification

Owner(s)

Jessie Schmidt

This is to certify that the aforementioned owner(s) undersigned is/are the sole owner(s) of the property described above on the date of this application, and that I/we have read and understand Section 207 of the Yankton County Zoning Ordinance.

Owner Signature



✓
Owner Signature

If represented by an Agent, please provide name and signature below

Agent Name

This is to certify that (Agent) acting by and through the undersigned, its duly authorized agent is/are the sole owner(s) of the property described above on the date of this application, and that I have read and understood Section 207 of the Yankton County Zoning Ordinance.

Agent Signature

Payment Completed On 8/5/2022 10:27 AM EST by bconkling

Fees Paid

[VIEW RECEIPT](#)

Fee Name	Recipient	Amount
Fee	Planning and Zoning	\$100.00

Confirmation Data

Payment Method	Check
Confirmation Number	1844
Amount Paid	\$100.00

Planning Commission Review Completed On 8/5/2022 10:27 AM EST by bconkling

Plat Approval Planning Commission Checklist

Please follow these steps:

Plat has been approved by the City of Yankton, if within the ETJ or 3 mile buffer zone?

All required signatures notarized (owner(s), surveyor)?

Taxes paid at County Treasures?

County Treasure's signature?

Ownership verified by Director of Equalization and signed?

Street authority signature (DOT, Highway, Township)?

\$100.00 Fee Paid at Zoning Office?

Plat has been scheduled/approved by the Yankton County Planning Commission?

Planning Commission date:

09/13/2022

Plat Approval Application (Planning Commission) Completed On 8/5/2022 10:27 AM EST by bconkling

Documents

Internal Notes

Documents

Yankton County, South Dakota

Paid by
Bill Testing
test@test.com

Payment number
Date paid
Payment method

Receipt

1844
August 5, 2022 10:27 AM
Check

\$100.00 paid on August 5, 2022

Plat Approval Application

Application ID: 55534

Description	Amount
Fee	\$100.00

Yankton County Planning Commission
Yankton County Board of Adjustment

Date filed: 8/2/2022

Applicant

Harold's Addition- PLAT

District type: ☒ AG ☐ R1-Low ☐ R2-Moderate ☐ R3-High ☐ C-Comm.

☐ LC – Lakeside Commercial ☐ RT-Rural Transitional

Variance needed:

☒ Section 513 (4) – Existing Farmstead/Home ☐ Section 515 ☐ Section 705

☐ Section 715 ☐ Section 805

☐ Other 605

North Side/ Yard lot line: _____ feet or no closer than _____ feet to the _____ lot line.

East Side / Yard lot line: _____ feet or no closer than _____ feet to the _____ lot line.

South Side / Yard lot line: _____ feet or no closer than _____ feet to the _____ lot line.

West Side / Yard lot line _____ feet or no closer than _____ feet to the _____ lot line.

Accessory Building Size allowed:

Proposed building size:

Proposed sidewall height:

Affects Section:

NOTE:

Plat of Harold's Addition in the NE1/4 of Section 11, T96N, R55W of the 5th P.M., Yankton County, South Dakota

Please Check Plat Type:

☒ Final ☐ Amended ☐ Preliminary ☐ Revision

-----Development Information-----

Plat Name: Plat of Harold's Addition in the

Section No: 11 Township No: 96

Range : 55 Number of Lots/Tracts: 1

Number of Acres: 155.16

How is the property currently being used? AG

What is the proposed use of the property? AG

-----Surveyor/Engineer Information-----

Firm Name: Tom Week

Address:

City: Yankton State: SD Zip: 57078

Contact Person: Tom Week

Phone: 6056658333

-----Property Owner Information-----

Name: David Jensen

Address: JENSEN, DAVID P

City: Viborg State: SD Zip: 57078

Contact person: Tom Week

If the property owner is represented by an authorized agent, please provide the following:

Agent's name: _____

Agents Title: _____

You must provide the following:

The Yankton County Zoning Ordinance requires minimum lot sizes.

1. Does this lot/tract conform? ☐ Yes ☒ No

2. What is/are the lot size(s) 14

3. Is this (plat) an existing farmstead? ☒ Yes ☐ No

4. If a farmstead, how many acres are surrounding it? 14.219 Acres

5. The Yankton County Zoning Ordinance requires a variance from minimum lot sizes. Are you willing to apply for the variance, if necessary? ☒ Yes ☐ No

6. Is this property to have construction on it? ☐ Yes ☒ No

If yes :

Name, address and phone number of contractor(s)

-----Owner certification-----

This is to certify that Janelle Ekeren
the undersigned is/are the sole owner(s) of the property described above on the date of this application, and that I/we have read and understand Section 207 of the Yankton county Zoning Ordinance.

Janelle Ekeren
Owner Signature

Owner Signature

This is to certify that _____
acting by and through the undersigned, its duly authorized agent is/are the sole owner(s) of the property described above on the date of this application, and that I have read and understand Section 207 of the Yankton County Zoning Ordinance.

Agent Signature

Planning Office Use Only: Planning Commission Date: _____

County Commission Date: _____

Some plats of subdivisions and additions may require a Perpetual Road Maintenance Agreement prior to consideration.

YANKTON COUNTY PLANNING PLAT APPROVAL CHECKLIST

In order to insure prompt approval of your plat, please follow these steps:

☒ Plat has been approved by the City of Yankton, if within the ETJ or 3 mile buffer zone?

- ☒ 1. All required signatures notarized (owner(s), surveyor)?
- ☒ 2. Taxes paid at County Treasures?
- ☒ 3. County Treasurer's signature?
- ☒ 4. Ownership verified by Director of Equalization and signed?
- ☒ 5. Street authority signature (DOT, Highway, Township)?
- ☒ 6. \$100.00 Fee Paid at Zoning Office?
- ☒ 7. Plat has been scheduled/approved by the Yankton County Planning Commission?
- ☐ 8. County Planning Commission Chair signature?
- ☐ 9. Plat has been scheduled/approved by the Yankton County Board of County Commissioners?
- ☐ 10. County Commission Chairs signature?
- ☐ 11. County Auditor's signature?
- ☐ 12. Plat has been filed with the Register of Deeds?

Planning Commission date: 09/13/2022
Board of Adjustment date: _____

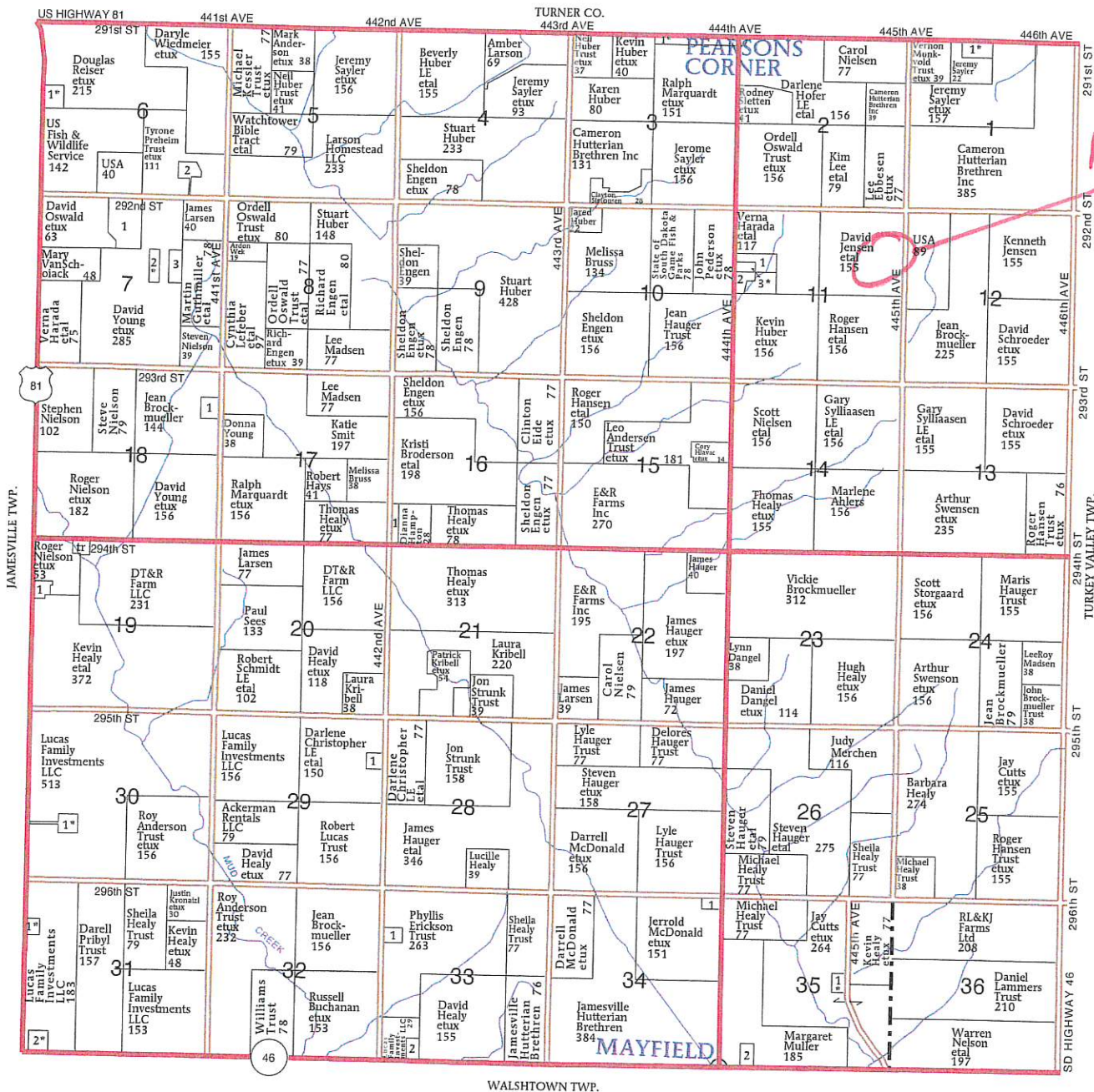
**MAYFIELD TOWNSHIP**

- SECTION 1**
1. Jensen, Corey et al 16
- SECTION 3**
1. Skjonsberg Sr, Ronald et al 6
- SECTION 6**
1. Kopejka, Tracy et al 7
2. Massey, Larry 7

SECTION 7

1. State of South Dakota
Game Fish & Parks 17
2. Young, David et al 9
3. Larsen, James 8
- SECTION 11**
1. Kerns, Connie 14
2. Sorensen, Ethel 8

3. Kerns-Grans, Connie et al 17
- SECTION 16**
1. Highland, Corey 11

SECTION 18

1. Rye Trust 12

SECTION 19

1. Our Redeemer Lutheran Church 9

SECTION 29

1. Jones, Judy 7

SECTION 30

1. VanBuren Sr, Lloyd et al 8

SECTION 31

1. Lucas, Benjamin et al 6
2. Kramer, Chris et al 9

SECTION 33

1. Brockmueller, Jean 11
2. Jensen, Donald 7

SECTION 34

1. St Columbia Church Mayfield 5

SECTION 35

1. Nelson, Rory et al 6
2. Nelson, Timothy 6

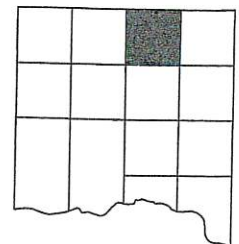

PLAT OF HAROLD'S ADDITION IN THE NE1/4 OF SECTION 11, T96N, R55W OF THE 5TH. P.M., YANKTON COUNTY, SOUTH DAKOTA.

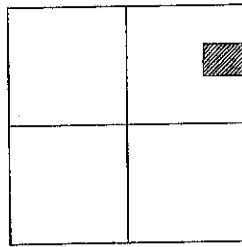

SECTION 11, T96N, R55W

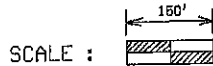

- FOUND REBAR WITH CAP
- ⊙ CALCULATED CORNER
- SET 5/8" REBAR WITH CAP
STAMPED TOM WEEK LS 2912

1, LAT. = 43-09-18.07842 N LAT. = 97-17-54.16124 W
2, LAT. = 43-09-51.98608 N LAT. = 97-17-54.31665 W

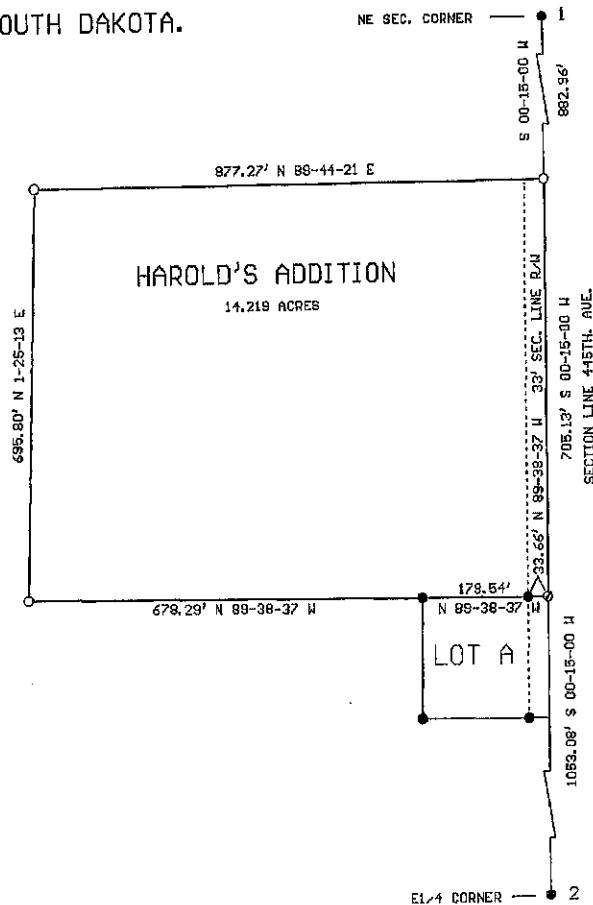

SURVEYORS CERTIFICATE

I, THOMAS LYNN WEEK, REGISTERED LAND SURVEYOR IN YANKTON, SOUTH DAKOTA, HAVE AT THE DIRECTION OF THE OWNERS, MADE A SURVEY OF HAROLD'S ADDITION IN THE NE1/4 OF SECTION 11, T96N, R55W OF THE 5TH. P.M., YANKTON COUNTY, SOUTH DAKOTA. I HAVE SET IRON PINS AS SHOWN, AND SAID SURVEY AND PLAT ARE TRUE AND CORRECT TO THE BEST OF MY KNOWLEDGE AND BELIEF.

DATED THIS 20TH. DAY OF AUGUST, 2022.

THOMAS LYNN WEEK
REG. LAND SURVEYOR
REG. NO. 2912

RESOLUTION OF COUNTY PLANNING COMMISSION

BE IT RESOLVED BY THE YANKTON COUNTY PLANNING COMMISSION, THAT THE ABOVE PLAT REPRESENTING HAROLD'S ADDITION IN THE NE1/4 OF SECTION 11, T96N, R55W OF THE 5TH. P.M., YANKTON COUNTY, SOUTH DAKOTA, BE AND THE SAME IS HEREBY APPROVED.

CHAIRMAN, PLANNING COMMISSION

ZONING ADMINISTRATOR

THE UNDERSIGNED, COUNTY ZONING ADMINISTRATOR OF YANKTON COUNTY, SOUTH DAKOTA, HEREBY CERTIFIES THAT THIS PLAT HAS BEEN REVIEWED BY ME OR MY AUTHORIZED AGENT IN ACCORDANCE WITH SECTION 513 (FARMSTEAD, MINIMUM LOT REQUIREMENTS) OF THE YANKTON COUNTY SUBDIVISION REGULATIONS, AND HAROLD'S ADDITION DOES QUALIFY AS A FARMSTEAD.

ZONING ADMINISTRATOR

PLAT OF HAROLD'S ADDITION IN THE NE1/4 OF SECTION 11, T96N, R55W OF THE 5TH. P.M., YANKTON COUNTY, SOUTH DAKOTA.

OWNERS CERTIFICATE

WE, DAVID P. JENSEN, JOANN EBBESEN, JERAINA LARSEN, JEROME SAYLER AND JANELLE EKEREN, DO HEREBY CERTIFY THAT WE ARE THE ABSOLUTE AND UNQUALIFIED OWNERS OF THE ABOVE DESCRIBED PROPERTY: HAROLD'S ADDITION IN THE NE1/4 OF SECTION 11, T96N, R55W OF THE 5TH. P.M., YANKTON COUNTY, SOUTH DAKOTA. THAT THE ABOVE SURVEY AND PLAT WAS MADE AT OUR REQUEST AND UNDER OUR DIRECTION FOR THE PURPOSE OF LOCATING, MARKING AND PLATTING THE SAME, AND THAT SAID PROPERTY IS FREE FROM ALL ENCUMBRANCES. THE DEVELOPMENT OF THIS LAND SHALL CONFORM TO ALL EXISTING APPLICABLE ZONING SUBDIVISION AND EROSION AND SEDIMENT CONTROL REGULATIONS.

DATED THIS ____ DAY OF _____, ____.

DAVID P. JENSEN

STATE OF _____
COUNTY OF _____

ON THIS ____ DAY OF _____, _____, BEFORE ME, THE UNDERSIGNED OFFICER, PERSONALLY APPEARED DAVID P. JENSEN, KNOWN TO ME TO BE THE PERSON WHOSE NAME IS SUBSCRIBED TO THE WITHIN INSTRUMENT AND WHO ACKNOWLEDGED TO ME THAT HE EXECUTED THE SAME FOR THE PURPOSES THEREIN CONTAINED.

MY COMMISSION EXPIRES _____

NOTARY PUBLIC

DATED THIS ____ DAY OF _____, ____.

JOANN EBBESEN

STATE OF _____
COUNTY OF _____

ON THIS ____ DAY OF _____, _____, BEFORE ME, THE UNDERSIGNED OFFICER, PERSONALLY APPEARED JOANN EBBESEN, KNOWN TO ME TO BE THE PERSON WHOSE NAME IS SUBSCRIBED TO THE WITHIN INSTRUMENT AND WHO ACKNOWLEDGED TO ME THAT SHE EXECUTED THE SAME FOR THE PURPOSES THEREIN CONTAINED.

MY COMMISSION EXPIRES _____

NOTARY PUBLIC

DATED THIS ____ DAY OF _____, ____.

JERAINA LARSEN

STATE OF _____
COUNTY OF _____

ON THIS ____ DAY OF _____, _____, BEFORE ME, THE UNDERSIGNED OFFICER, PERSONALLY APPEARED JERAINA LARSEN, KNOWN TO ME TO BE THE PERSON WHOSE NAME IS SUBSCRIBED TO THE WITHIN INSTRUMENT AND WHO ACKNOWLEDGED TO ME THAT SHE EXECUTED THE SAME FOR THE PURPOSES THEREIN CONTAINED.

MY COMMISSION EXPIRES _____

NOTARY PUBLIC

DATED THIS ____ DAY OF _____, ____.

JEROME SAYLER

STATE OF _____
COUNTY OF _____

ON THIS ____ DAY OF _____, _____, BEFORE ME, THE UNDERSIGNED OFFICER, PERSONALLY APPEARED JEROME SAYLER, KNOWN TO ME TO BE THE PERSON WHOSE NAME IS SUBSCRIBED TO THE WITHIN INSTRUMENT AND WHO ACKNOWLEDGED TO ME THAT HE EXECUTED THE SAME FOR THE PURPOSES THEREIN CONTAINED.

MY COMMISSION EXPIRES _____

NOTARY PUBLIC

DATED THIS ____ DAY OF _____, ____.

JANELLE EKEREN

STATE OF _____
COUNTY OF _____

ON THIS ____ DAY OF _____, _____, BEFORE ME, THE UNDERSIGNED OFFICER, PERSONALLY APPEARED JANELLE EKEREN, KNOWN TO ME TO BE THE PERSON WHOSE NAME IS SUBSCRIBED TO THE WITHIN INSTRUMENT AND WHO ACKNOWLEDGED TO ME THAT SHE EXECUTED THE SAME FOR THE PURPOSES THEREIN CONTAINED.

MY COMMISSION EXPIRES _____

NOTARY PUBLIC

PLAT OF HAROLD'S ADDITION IN THE NE1/4 OF SECTION 11, T96N, R55W OF THE 5TH. P.M., YANKTON COUNTY, SOUTH DAKOTA.

RESOLUTION OF APPROVAL

WHEREAS, IT APPEARS THAT THE OWNERS THEREOF HAVE CAUSED A PLAT TO BE MADE OF THE FOLLOWING REAL PROPERTY: HAROLD'S ADDITION IN THE NE1/4 OF SECTION 11, T96N, R55W OF THE 5TH. P.M., YANKTON COUNTY, SOUTH DAKOTA, AND HAVE SUBMITTED SUCH PLAT TO THE COUNTY COMMISSION OF YANKTON COUNTY, SOUTH DAKOTA FOR APPROVAL. NOW THEREFORE BE IT RESOLVED, THAT SUCH PLAT HAS BEEN EXECUTED ACCORDING TO THE LAW AND SAME IS HEREBY APPROVED. THE COUNTY AUDITOR IS HEREBY AUTHORIZED AND DIRECTED TO ENDORSE ON SUCH PLAT A COPY OF THIS RESOLUTION AND CERTIFY THE SAME.

I, _____, COUNTY AUDITOR OF YANKTON COUNTY, SOUTH DAKOTA, DO HEREBY CERTIFY THAT THE WITHIN AND FOREGOING IS A TRUE COPY OF THE RESOLUTION PASSED BY THE BOARD OF COUNTY COMMISSIONERS OF YANKTON COUNTY, SOUTH DAKOTA, ON THIS ____ DAY OF _____,

COUNTY AUDITOR

CHAIRMAN OF THE BOARD OF COUNTY COMMISSIONERS

CERTIFICATE OF STREET AUTHORITY

ACCESS TO HAROLD'S ADDITION IS HEREBY APPROVED. ANY FURTHER ACCESS POINTS WILL REQUIRE ADDITIONAL APPROVAL.

DATED THIS ____ DAY OF _____, _____.

TOWNSHIP/COUNTY APPROVAL

DIRECTOR OF EQUALIZATION CERTIFICATE

I, _____, DIRECTOR OF EQUALIZATION, YANKTON COUNTY, SOUTH DAKOTA, CERTIFY THAT I HAVE RECEIVED A COPY OF THE FOREGOING PLAT. DATED THIS ____ DAY OF _____, _____.

DIRECTOR OF EQUALIZATION, YANKTON COUNTY

TREASURER CERTIFICATE

I, _____, TREASURER OF YANKTON COUNTY, SOUTH DAKOTA, CERTIFY THAT ALL TAXES WHICH ARE LIEN UPON ANY LAND INCLUDED IN THE ABOVE PLAT, AS SHOWN BY THE RECORDS OF THIS OFFICE, HAVE BEEN PAID. DATED THIS ____ DAY OF _____, _____.

TREASURER, YANKTON COUNTY

REGISTER OF DEEDS CERTIFICATE

I, _____, REGISTER OF DEEDS, YANKTON COUNTY, SOUTH DAKOTA, CERTIFY THAT I HAVE RECEIVED THE ORIGINAL PLAT, FILED FOR RECORD THIS ____ DAY OF _____, _____, _____ O'CLOCK ____ M., AND DULY RECORDED IN BOOK NO. ____, PAGE ____.

PREPARED BY: TOM WEEK
407 REGAL DRIVE
YANKTON, SOUTH DAKOTA 57078
605-665-8333

REGISTER OF DEEDS, YANKTON COUNTY, SD

Section No:

11

Township No:

96

Range

55

Number of Lots/Tracts

1

Number of Acres

155.16

How is this property currently being used?

AG

What is the proposed use of the property?

AG

Surveyor/Engineer Information

Firm Name

Tom Week

Address

407 Regal Dr

City

Yankton

State

SD

Zip

57078

Contact Person

Tom Week

Phone

6056658333

Property Owner Information

Owner Name

David Jensen

Address

JENSEN, DAVID P

City

Viborg

State

SD

Zip

57078

Owner Phone

6056658333

Contact Person

Tom Week

If the property owner is represented by an authorized agent, please provide the following:

Agent's name

Agent's Title

Plat Information

Does this lot/tract conform with Yankton County Zoning Ordinance required minimum lot sizes?

No

What is/are the lot size(s)

14

Is this plat an existing farmstead

Yes

If a farmstead, how many acres are surrounding it

14.219 Acres

The Yankton County Zoning Ordinance requires a variance from minimum lot sizes. Are you willing to apply for the variance, if necessary?

Yes

Is this property to have construction on it

No

If Yes:

Construction contractors Name, Address, and phone number (If applicable)

Plat Approval Items Completed On 8/25/2022 10:47 AM EST by bconkling

In order to insure prompt approval of your plat, please complete the following steps before submitting your application

Upload Copy of Plat

[Scanned Document_20220820_140125.pdf](#)

Plat Approval Applicant Checklist ⓘ

Plat has been approved by the City of Yankton, if within the ETJ or 3 mile buffer zone?

All required signatures notarized (owner(s), surveyor)?

Taxes paid at County Treasures?

County Treasurer's signature?

Submit Application Completed On 8/25/2022 10:47 AM EST by bconkling

Owner Certification

Owner(s)

Janelle Ekeren

This is to certify that the aforementioned owner(s) undersigned is/are the sole owner(s) of the property described above on the date of this application, and that I/we have read and understand Section 207 of the Yankton County Zoning Ordinance.

Owner Signature



Owner Signature

If represented by an Agent, please provide name and signature below

Agent Name

This is to certify that (Agent) acting by and through the undersigned, its duly authorized agent is/are the sole owner(s) of the property described above on the date of this application, and that I have read and understood Section 207 of the Yankton County Zoning Ordinance.

Agent Signature

Payment Completed On 8/25/2022 10:47 AM EST by bconkling

Fees Paid

[VIEW RECEIPT](#)

Fee Name	Recipient	Amount
Fee	Planning and Zoning	\$100.00

Confirmation Data

Payment Method	Check
Confirmation Number	7463
Amount Paid	\$100.00

Planning Commission Review Completed On 8/25/2022 10:48 AM EST by bconkling

Plat Approval Planning Commission Checklist

Please follow these steps:

Plat has been approved by the City of Yankton, if within the ETJ or 3 mile buffer zone?

All required signatures notarized (owner(s), surveyor)?

Taxes paid at County Treasures?

County Treasure's signature?

Ownership verified by Director of Equalization and signed?

Street authority signature (DOT, Highway, Township)?

\$100.00 Fee Paid at Zoning Office?

Plat has been scheduled/approved by the Yankton County Planning Commission?

Planning Commission date:

09/13/2022

Plat Approval Application (Planning Commission) Completed On 8/25/2022 10:48 AM EST by bconkling

[Plat Approval Application \(Planning Commission\)](#)

External Notes

Internal Notes

Documents

Yankton County, South Dakota

Paid by
Bill Testing
test@test.com

Payment number
Date paid
Payment method

Receipt

7463
August 25, 2022 10:47 AM
Check

\$100.00 paid on August 25, 2022

Plat Approval Application

Application ID: 58193

Description	Amount
Fee	\$100.00

YANKTON COUNTY COMMISSION MEETING

August 10, 2022

A special meeting of the Yankton County Commission was called to order by Chairman Joe Healy at 11:00 a.m. on Wednesday, August 10, 2022.

Roll call was taken with the following Commissioners present: Joseph Healy, Wanda Howey-Fox, Don Kettering, Dan Klimisch and Cheri Loest.

There were no conflicts of interest reported by Commissioners.

Action 22340C: A motion was made by Loest and seconded by Fox to approve the meeting agenda. All present voted aye; motion carried, 5-0.

There were no public comments. Chairman Healy closed public comment.

The board had a special meeting with township board members to discuss the application process to request funds from the Rural Access Infrastructure Fund.

There were no public comments. Chairman Healy closed public comment.

Commissioner Kettering left the meeting.

Action 22341C: A motion was made by Fox and seconded by Klimisch to adjourn. All present voted aye; motion carried, 4-0.

The next regular meeting will be Tuesday, August 16, 2022 at 6:00 p.m.

Joe Healy, Chairman
Yankton County Commission

ATTEST:
Patty Hojem, County Auditor

YANKTON COUNTY COMMISSION MEETING

September 6, 2022

The regular meeting of the Yankton County Commission was called to order by Vice-Chair Cheri Loest at 6:00 p.m. on Tuesday, August 16, 2022.

Roll call was taken with the following Commissioners present: Cheri Loest, Don Kettering, Wanda Howey-Fox, Dan Klimisch; Absent: Joe Healy.

Action 22360C: A motion was made by Fox and seconded by Klimisch to approve the meeting agenda with the following changes; move item 10 to item 16 and add W 11th Street update. All present voted aye; motion carried, 4-0.

There were no public comments. Vice-Chair Loest closed public comment.

Ambulance: Troy Cowman from the Ambulance Department presented items to be declared surplus.

Action 22361AMB: A motion was made by Klimisch and seconded by Fox to approve the items as presented. All present voted aye; motion carried, 4-0.

Doug Hevle who lives at 43371 310th Street appeared before the board to request the removal of the sign "Minimum Maintenance and travel at your own risk" and to receive maintenance on 310th Street west. Vice-Chair Loest said she would speak with the Highway Superintendent about the request. No action was taken.

The County Auditor presented the 2023 Provisional Budget for discussion. Item corrected Yankton Airport \$15,000 to \$5,000. The Provisional budget will be approved as the Annual Budget for 2023 at the September 20, 2022 commission meeting.

Tom Micelotta from NCDS, Inc. appeared before the board to give a brief overview of YES4 campaign and asked for continued support. No action was taken

Action 22362C: A motion was made by Fox and seconded by Klimisch to recess the regular session and convene as Board of Adjustment. All present voted aye; motion carried, 4-0.

CUP Public Hearing: This was the time and place for a public hearing for a Conditional Use Permit application from Crown Castle. Applicant requested a permit to add antennas to an existing tower per Article 25 section 2503. Said property is legally described as NW1/4, S32-T94-R57, hereinafter referred to as Ziskov North Township, County of Yankton, State of South Dakota.

Christina Wilburn on behalf of Crown Castle spoke on the CUP request. Vice-Chair Loest closed public comment.

Action 22363Z: A motion was made by Kettering and seconded by Klimisch, to approve the Conditional Use Permit, based on Findings of Fact from the August 9, 2022 Yankton County Planning Commission meeting as presented, pursuant to Article 19, Section 1907 of the Yankton County Zoning Ordinance. Roll call vote was taken with Kettering, Klimisch, Fox and Loest voting aye; motion carried, 4-0.

Action 22364Z: A motion was made by Fox and seconded by Klimisch to recess the Board of Adjustment and reconvene in regular session. All present voted aye; motion carried, 4-0.

Commissioner Healy Joined the meeting at 6:45.

Vice-Chair Loest gave an update on the W 11th Street project.

Action 22365C: A motion was made by Fox and seconded by Klimisch to approve the August 16, 2022 meeting minutes. All present voted aye; motion carried, 5-0.

Action 22366C: A motion was made by Healy and seconded by Fox to approve the following claims: EMC Insurance Companies (Prof Services) \$13,305.01; Yankton County Observer (Publishings) \$652.63; **Elections:** KNOWiNK LLC (Rentals) \$7,420.35; KNOWiNK LLC (Maintenance) \$3,625.00; Qualified Presort Services (Supplies) \$147.50; Verizon (Rentals) \$280.07; **Court:** Juror Fees (Court) \$946.60; Youngberg Law, Prof LLC (Prof Services) \$2,500.00; Youngberg Law, Prof LLC (Prof Services) \$326.52; Fox Law Firm, Prof LLC (Court) \$2,500.00; Fox Law Firm, Prof LLC (Court) \$848.40; Horn Law Office LLC (Prof Services) \$12,500.00; Psychological Associates (Prof Services) \$1,250.00; Dean Schaefer (Prof Services) \$1,010.00; Thomson Reuters-West (Supplies) \$83.55; **Auditor:** Patty Hojem (Travel) \$156.08; Qualified Presort Services (Supplies) \$150.87; SD Department of Revenue (Other) \$10.30; One Office Solution (Maintenance) \$68.98; One Office Solution (Supplies) \$49.67; Anderson Telecom, LLC. (Prof Services) \$50.00; **Treasurer:** Qualified Presort Services (Supplies) \$209.07; **Data Processing:** Anderson Telecom, LLC. (Prof Services) \$335.21; **States Attorney:** Century Business Products (Rentals) \$633.30; ABC Lock and Key (Maintenance) \$85.20; Staples Credit Plan (Supplies) \$363.79; Anderson Telecom, LLC. (Prof Services) \$550.00; **Government Buildings:** Kopetsky's Ace Hardware (Maintenance) \$29.17; City of Yankton (Utilities) \$3,066.45; Hansen Locksmithing Inc. (Maintenance) \$69.00; Johnson Controls, Inc. (Maintenance) \$393.92; Menards (Supplies) \$49.03; Northwestern Energy (Utilities) \$3,851.13; Olson's Pest Technicians (Maintenance) \$82.00; O'Connor Company (Supplies) \$287.75; OTIS Elevator Company (Maintenance) \$937.47; Top Notch Window Cleaning (Prof Services) \$460.00; **Director of Equalization:** Valli Stockland (Travel) \$142.08; Michelle Goeken (Travel) \$142.08; Qualified Presort Services (Supplies) \$39.98; One Office Solution (Maintenance) \$141.96; Anderson Telecom, LLC. (Maintenance) \$375.00; **Register of Deeds:** Executive Management Finance Office (Supplies) \$36.25; Qualified

Presort Services (Supplies) \$51.66; **Veteran's Service Office:** Cody Mangold (Travel) \$269.72; Qualified Presort Services (Supplies) \$10.65; Verizon (Rentals) \$40.01; One Office Solution (Maintenance) \$7.20; **Safety Center Building:** C & B Operations, LLC (Maintenance) \$70.22; Bomgaars (Supplies) \$7.48; City of Yankton (Utilities) \$1,307.31; City of Yankton (Dumpster Fees) \$112.00; Cole Papers, Inc. (Supplies) \$573.80; Johnson Controls, Inc. (Maintenance) \$1,239.70; Menards (Supplies) \$99.82; Northwestern Energy (Utilities) \$11,599.66; Top Notch Window Cleaning (Prof Services) \$450.00; MidAmerican Energy \$626.28; **Sheriff:** Jerry Sorbel (Travel) \$18.00; Cardmember Services (Maintenance) \$93.25; The Collision Center (Maintenance) \$448.88; John Slemp (Travel) \$18.00; FedEx (Other) \$9.74; Microsoft Corporation (Maintenance Contract) \$1,872.00; Northtown Automotive (Maintenance) \$64.95; Qualified Presort Services (Maintenance Contract) \$133.58; Streicher's Inc. (Law Enforcement Equipment) \$166.80; One Office Solution (Supplies) \$51.00; Yankton Medical Clinic (Other) \$80.00; Midcontinent Communications (Utilities) \$115.39; Anderson Telecom, LLC. (Computer Services) \$250.00; **County Jail:** Avera Sacred Heart Hospital (Prof Services) \$901.05; Buhl's Cleaners (Uniforms) \$10.00; Scott Family Dentistry (Prof Services) \$1,907.00; Jerry Sorbel (Prof Services) \$615.00; Cardmember Services (Supplies) \$70.34; Diamond Drugs (Prof Services) \$265.97; Trinity Services Group (Food Service) \$12,510.12; Precision Kiosk Technologies (Prof Services) \$1,350.00; EPS, Inc. (Supplies) \$242.06; EZ Duz It Laundry (Uniforms) \$10.00; Avera Medical Group Willcockson Eye Associates (Prof Services) \$149.75; Jacks Uniforms & Equipment (Uniforms) \$303.79; JCL Solutions (Supplies) \$1,174.04; Olson's Pest Technicians (Maintenance) \$115.00; Phoenix Supply (Supplies) \$316.33; One Office Solution (Supplies) \$63.33; **Yankton Area Search & Rescue:** Kopetsky's Ace Hardware (Supplies) \$5.98; NAPA Auto Parts of Yankton (Supplies) \$50.03; Frontier Precision, Inc. (Supplies) \$950.00; **Care of Poor:** Avera Sacred Heart Hospital (Hospital) \$7,685.80; Qualified Presort Services (Supplies) \$62.20; Thomson Reuters-West (Supplies) \$83.55; **Public Health Nurse:** Qualified Presort Services (Supplies) \$22.96; **Ambulance:** Sacred Heart Health Services (Prof Services) \$1,500.00; City of Yankton (Utilities) \$165.08; Credit Collection Services (Prof Services) \$171.57; Olson's Pest Technicians (Maintenance) \$119.00; Bluepeak (Utilities) \$179.86; **Mental Illness Board:** Avera McKennan Hospital (Prof Services) \$1,580.00; Darcy Lockwood (Hearings) \$6.00; Gary Mickelson (Hearings) \$1,653.00; Val Larson (Hearings) \$6.00; Dan Fox (Hearings) \$281.75; Lincoln County Treasurer (Hearings) \$2,450.24; **County Extension:** Bluepeak (Utilities) \$399.11; SDSU Extension (Travel) \$134.06; City of Yankton (Utilities) \$73.38; Katy Doty (Travel) \$25.20; Schroeder Memorials (Grounds Maintenance) \$75.00; Hy-Vee (4H/Other) \$7.89; LEAF (Rentals) \$497.82; Larry's Heating & Cooling (Maintenance) \$366.36; MidAmerican Energy (Utilities) \$8.52; Northwestern Energy (Utilities) \$349.75; Olson's Pest Technicians (Maintenance) \$150.00; Yankton County Leaders Association (4H/Other) \$162.00; **Weed:** Bomgaars (Supplies) \$44.97; VanDiest Supply Co. (Chemicals) \$4,343.20; **Planning and Zoning:** Pheasantland Industries (Supplies) \$126.80; Qualified Presort Services (Supplies) \$17.90; One Office Solution (Maintenance) \$81.22; LEAF (Rentals) \$104.86; **Highway:** Appera (Supplies) \$138.89; C & B Operations, LLC (Maintenance) \$1,004.45; C & B Operations, LLC (Supplies) \$219.57; Bomgaars (Supplies) \$228.76; Bomgaars (Asphalt Road) \$49.38; Butler Machinery Co. (Maintenance) \$976.12; Boyer Trucks (Maintenance)

\$326.05; Boyer Trucks (Supplies) \$25.67; Presto-X (Maintenance) \$133.34; City of Yankton (Utilities) \$218.42; NAPA Auto Parts of Yankton (Maintenance) \$234.43; NAPA Auto Parts of Yankton (Supplies) \$923.25; Knife River-South Dakota (Supplies) \$55,997.28; Knife River-South Dakota (Asphalt Road) \$115,423.72; Handel Repair (Maintenance) \$75.69; IMEG Corp. (Prof Services) \$1,097.50; IMEG Corp. (Bridges) \$21,742.80; Loiseau Construction (Asphalt Road) \$73,028.84; Direct TV (Utilities) \$93.99; Denker Tool Services (Supplies) \$90.99; Dakota Battery LLC (Maintenance) \$279.90; Jebro Inc. (Asphalt Road) \$40.00; Koletzky Implement Inc. (Maintenance) \$36.68; Kimball Midwest (Supplies) \$120.90; Longs Propane Inc. (Asphalt Road) \$81.40; Mead Lumber (Maintenance) \$24.99; Menards (Supplies) \$83.70; Midwest Radiator & Exhaust (Supplies) \$202.40; Northwestern Energy (Utilities) \$814.33; O'Reilly Auto Parts (Maintenance) \$26.99; Titan Machinery (Maintenance) \$4.49; One Office Solution (Supplies) \$340.25; Yankton Janitorial Supply (Supplies) \$340.25; Yankton Fire & Safety Co. (Maintenance) \$656.75; **Local Emergency Planning:** Bluepeak (Utilities) \$1,100.36; SD Department of Public Safety (Utilities) \$3,090.00; **Jail Building:** Mark's Plumbing (Jail Improvement) \$1,496.28; **Emergency Management:** Kopetsky's Ace Hardware (Supplies) \$17.98; Southgate (Maintenance) \$1,120.00; Bomgaars (Maintenance) \$113.94; Frontier Precision, Inc. (Supplies) \$963.62; AGAP LLC dba Power Source Electric (Supplies) \$100.95; JJ Benji (Supplies) \$111.83; Midcontinent Communications (Utilities) \$167.89; Midwest Card & ID Solutions, LLC (Prof Services) \$666.68; Motorola Solutions Inc. (Maintenance) \$548.00; MidAmerican Energy (Utilities) \$8.00; One Office Solution (Supplies) \$269.00; One Office Solution (Maintenance) \$.36; Verizon (Utilities) 122.15; Anderson Telecom, LLC. (Maintenance) \$200.00; B-Y Electric (Utilities) \$53.19; **Government Buildings:** Klein's Tree Service (Misc.) \$500.00; **E911:** CenturyLink (Utilities) \$79.17; **Non-Departmental:** Refund (Ambulance Fees) \$225.00 General Fund \$124,002.92, Road & Bridge \$274,829.02, Emergency Management \$4,463.59. All present voted aye; motion carried, 5-0.

Action 22367C: A motion was made by Kettering and seconded by Klimish to approve August, 2022 Gross Payroll: **Commissioners:** \$6,092.49; **Court:** \$0.00; **Election:** \$0.00; **Auditor:** \$15,374.98; **Treasurer:** \$18,565.34; **States Attorney:** \$32,250.54; **Government Buildings:** \$8,259.21; **Director of Equalization:** \$23,275.89; **Register of Deeds:** \$14,944.28; **Veterans Service:** \$3,962.70; **Courthouse & Safety Center:** \$7,505.97; **Sheriff:** \$58,989.90; **County Jail:** \$83,330.65; **Coroner:** \$700.00; **Juvenile:** \$226.47; **Nurse:** \$3,098.37; **Ambulance:** \$52,651.82; **WIC:** \$1,101.24; **Extension:** \$7,653.80; **Soil Conservation:** \$2,681.12; **Weed:** \$7,529.82; **Planning & Zoning:** \$10,870.24; **Road & Bridge:** \$81,288.72; **E911:** \$0.00; **OEM:** \$10,210.37; **24-7 Program:** \$1,643.34. First Dakota National Bank \$34,301.89 (Withholding), First Dakota National Bank \$54,459.08 (FICA) First Dakota National Bank \$12,736.58 (Medicare), South Dakota Retirement System \$35,040.48 (Other Employees), South Dakota Retirement System \$18,801.62 (Sheriff), South Dakota Retirement System (Spouse Opt) \$183.69, South Dakota Retirement System (Supplemental) \$9,040.00, American Family Life Assurance Company (AFLAC) \$4,817.62, Legalshield \$25.90, Nationwide Retirement Solutions \$69.44, Boston Mutual Life Insurance \$290.69, Colonial Life & Accident \$1,107.04, Wellmark Blue Cross/Blue Shield \$63,641.15, Optilegra \$291.31, United Way of Greater Yankton 10.00, Delta Dental \$1,404.38, VSP Vision

\$312.58, HealthEquity \$2,190.00. Gross Payroll \$452,270.26, Net Payroll \$334,062.75. All present voted aye; motion carried, 5-0.

Action 22368C: A motion was made by Healy and seconded by Klimisch to allow all full and part time county employees to receive the yearly flu shot at no cost to employees. All present voted aye; motion carried, 5-0.

There were no public comments. Vice-Chair Loest closed public comment.

Commissioner updates included: upcoming meetings, County Picnic, Family's feeding Family's, State Convention, grade raise of Street near Stone Church and Highway 5-year plan.

Action 22369C: A motion was made by Healy and seconded by Fox to recess the regular session at 6:50 p.m. and convene in executive session to discuss Poor Relief Issues SDCL 1-25-2 & 28-13 and personnel issues SDCL 1-25-2(1). All present voted aye; motion carried, 5-0.

Action 22370C: A motion was made by Healy and seconded by Fox to adjourn executive session at 8:25 p.m and reconvene in regular session. All present voted aye; motion carried, 5-0.

Action 22371C: A motion was made by Fox and seconded by Klimisch to approve poor relief case CW.22-010 in the amount of \$2,171.46 based on the following SDCL 1-25-2, 28-13 and 28-13.3. All present voted aye; motion carried, 5-0.

No action was taken for personnel issues.

No interim for Director of Equalization was appointed.

Action 22372C: A motion was made by Klimisch and seconded by Healy to adjourn. All present voted aye; motion carried, 5-0.

The next regular meeting will be Tuesday, September 20, 2022 at 6:00 p.m.

Cheri Loest, Vice-Chair
Yankton County Commission

ATTEST:
Patty Hojem, County Auditor

VENDOR	NAME	ITEM #	G/L ACCOUNT	DESCRIPTION	CHECK#	AMOUNT
01-01200	BLUEPEAK	I-202209154646	101-5-111-42800	UTILITIES - COMMISSION		50.50
01-05065	FIRST BANKCARD	I-202209164731	101-5-111-42600	SUPPLIES - COMMISSION		53.25
01-24003	YANKTON DAILY P & D	I-202209154638	101-5-111-42300	PUBLISHINGS - COMMISSION		1,113.15
DEPARTMENT 111 COMMISSIONERS						TOTAL: 1,216.90

VENDOR	NAME	ITEM #	G/L ACCOUNT	DESCRIPTION	CHECK#	AMOUNT
01-04105	ELECTION SYSTEMS & SOFT	I-202209154671	101-5-120-42600	SUPPLIES - ELECTION		109.20
01-05065	FIRST BANKCARD	I-202209164730	101-5-120-42600	SUPPLIES - ELECTION		132.14
01-16017	QUALIFIED PRESORT SERVI	I-202209154680	101-5-120-42600	SUPPLIES - ELECTION		56.02
01-24003	YANKTON DAILY P & D	I-202209154639	101-5-120-42300	PUBLISHINGS - ELECTION		615.21
DEPARTMENT 120 ELECTIONS						TOTAL: 912.57

VENDOR SET: 01 Yankton County

ITEMS PRINTED: PAID, UNPAID

PACKET: 02172 KASI'S CLAIMS - 09-20-202

FUND : 101 GENERAL FUND

DEPARTMENT: 130 COURT

BANK: ALL

VENDOR	NAME	ITEM #	G/L ACCOUNT	DESCRIPTION	CHECK#	AMOUNT
01-00269	AVERA SACRED HEART HOSP	I-202209134583	101-5-130-42210	LAB - COURT		1,740.00
01-00849		I-202209154714	101-5-130-42210	JUROR FEES - COURT		61.76
01-02155	CERTIFIED LANGUAGES INT	I-202209154642	101-5-130-42200	PROF SERVICES - COURT		105.60
01-03797		I-202209154707	101-5-130-42210	JUROR FEES - COURT		53.36
01-03798		I-202209154708	101-5-130-42210	JUROR FEES - COURT		50.84
01-03799		I-202209154709	101-5-130-42210	JUROR FEES - COURT		60.08
01-03802		I-202209154710	101-5-130-42210	JUROR FEES - COURT		51.68
01-03805		I-202209154711	101-5-130-42210	JUROR FEES - COURT		61.76
01-03807		I-202209154712	101-5-130-42210	JUROR FEES - COURT		54.20
01-03810		I-202209154713	101-5-130-42210	JUROR FEES - COURT		50.84
01-03813		I-202209154715	101-5-130-42210	JUROR FEES - COURT		53.36
01-04110	ELIZABETH DIMITRIEVICH,	I-202209164722	101-5-130-42200	PROF SERVICES - COURT		610.00
01-05004	FIRST NATIONAL BANK OMA	I-202209134559	101-5-130-42200	PROF SERVICES - COURT		50.00
01-07168		I-202209154706	101-5-130-42210	JUROR FEES - COURT		52.52
01-10061	KENNEDY PIER LOFTUS & R	I-202209134547	101-5-130-42200	PROF SERVICES - COURT		1,888.70
01-18170	DEPARTMENT OF HEALTH	I-202209134569	101-5-130-42210	LAB - COURT		1,465.00
01-18170	DEPARTMENT OF HEALTH	I-202209134570	101-5-130-42210	LAB - COURT		40.00
01-18801	DEAN SCHAEFER	I-202209154672	101-5-130-42200	PROF SERVICES - COURT		708.00
01-24003	YANKTON DAILY P & D	I-202209154636	101-5-130-42900	OTHER - COURT		28.00
DEPARTMENT 130 COURT				TOTAL:		7,185.70

VENDOR SET: 01 Yankton County

ITEMS PRINTED: PAID, UNPAID

PACKET: 02172 KASI'S CLAIMS - 09-20-202

FUND : 101 GENERAL FUND

DEPARTMENT: 141 AUDITOR

BANK: ALL

VENDOR	NAME	ITEM #	G/L ACCOUNT	DESCRIPTION	CHECK#	AMOUNT
01-01200	BLUEPEAK	I-202209154647	101-5-141-42800	UTILITIES - AUDITOR		121.06
01-02014	ARROWWOOD RESORT AT CED	I-202209164720	101-5-141-42700	TRAVEL - AUDITOR		108.92
01-05065	FIRST BANKCARD	I-202209164732	101-5-141-42700	TRAVEL - AUDITOR		108.92
01-07281	PATTY HOJEM	I-202209154704	101-5-141-42700	TRAVEL - AUDITOR		244.70
01-16017	QUALIFIED PRESORT SERVI	I-202209154674	101-5-141-42600	SUPPLIES - AUDITOR		188.54
DEPARTMENT 141 AUDITOR					TOTAL:	772.14

VENDOR	NAME	ITEM #	G/L ACCOUNT	DESCRIPTION	CHECK#	AMOUNT
01-01200	BLUEPEAK	I-202209154649	101-5-142-42800	UTILITIES - TREASURER		197.48
01-16017	QUALIFIED PRESORT SERVI	I-202209154673	101-5-142-42600	SUPPLIES - TREASURER		223.78
DEPARTMENT 142 TREASURER						TOTAL: 421.26

9/16/2022 4:13 PM

DIRECT PAYABLES DEPARTMENT PAYMENT REGISTER

PAGE: 6

VENDOR SET: 01 Yankton County

ITEMS PRINTED: PAID, UNPAID

PACKET: 02172 KASI'S CLAIMS - 09-20-202

FUND : 101 GENERAL FUND

DEPARTMENT: 143 DATA PROCESSING

BANK: ALL

VENDOR	NAME	ITEM #	G/L ACCOUNT	DESCRIPTION	CHECK#	AMOUNT
01-01200	BLUEPEAK	I-202209154644	101-5-143-42800	UTILITIES - DATA		718.82
01-05065	FIRST BANKCARD	I-202209164729	101-5-143-42500	MAINTENANCE - DATA		45.69
DEPARTMENT 143 DATA PROCESSING						TOTAL: 764.51

9/16/2022 4:13 PM DIRECT PAYABLES DEPARTMENT PAYMENT REGISTER PAGE: 7
VENDOR SET: 01 Yankton County ITEMS PRINTED: PAID, UNPAID
PACKET: 02172 KASI'S CLAIMS - 09-20-202
FUND : 101 GENERAL FUND
DEPARTMENT: 151 STATES ATTORNEY BANK: ALL

VENDOR	NAME	ITEM #	G/L ACCOUNT	DESCRIPTION	CHECK#	AMOUNT
01-21042	VERIZON	I-202209154696	101-5-151-42800	UTILITIES - STATES ATTY		31.99
DEPARTMENT 151 STATES ATTORNEY					TOTAL:	31.99

VENDOR	NAME	ITEM #	G/L ACCOUNT	DESCRIPTION	CHECK#	AMOUNT
01-01200	BLUEPEAK	I-202209154652	101-5-161-42800	UTILITIES - GOVT CENTER		25.25
01-02001	CITY OF YANKTON	I-202209154688	101-5-161-42500	MAINTENANCE - GOVT CENTER		5.50
01-09287	JCL SOLUTIONS	I-202209154669	101-5-161-42600	SUPPLIES - GOVT CENTER		94.24
01-09287	JCL SOLUTIONS	I-202209154670	101-5-161-42600	SUPPLIES - GOVT CENTER		94.24
01-12167	MENARDS	I-202209164716	101-5-161-42600	SUPPLIES - GOVT CENTER		123.59
01-12371	MIDAMERICAN ENERGY	I-202209154662	101-5-161-42800	UTILITIES - GOVT CENTER		380.19
DEPARTMENT 161 GOVERNMENT BUILDINGS TOTAL:						723.01

VENDOR	NAME	ITEM #	G/L ACCOUNT	DESCRIPTION	CHECK#	AMOUNT
01-01200	BLUEPEAK	I-202209154651	101-5-162-42800	UTILITIES - DOE		193.50
01-03194	JESSICA ATKINSON	I-202209134556	101-5-162-42700	TRAVEL - DOE		49.56
01-04102	JANELLE MUNKVOLD	I-202209134597	101-5-162-42700	TRAVEL - DOE		51.24
01-05065	FIRST BANKCARD	I-202209164725	101-5-162-42600	SUPPLIES - DOE		37.99
01-05065	FIRST BANKCARD	I-202209164726	101-5-162-42700	TRAVEL - DOE		180.96
01-12418	MICROFILM IMAGING SYSTE	I-202209154664	101-5-162-42500	MAINTENANCE - DOE		120.00
01-16017	QUALIFIED PRESORT SERVI	I-202209154675	101-5-162-42600	SUPPLIES - DOE		40.57
DEPARTMENT 162 DIRECTOR OF EQUALIZATI TOTAL:						673.82

VENDOR	NAME	ITEM #	G/L ACCOUNT	DESCRIPTION	CHECK#	AMOUNT
01-01131	HANSON BRIGGS SPECIALTY	I-202209134596	101-5-163-42600	SUPPLIES - ROD		225.78
01-01200	BLUEPEAK	I-202209154650	101-5-163-42800	UTILITIES - ROD		171.50
01-12418	MICROFILM IMAGING SYSTE	I-202209154665	101-5-163-42400	RENTALS - ROD		148.00
01-16017	QUALIFIED PRESORT SERVI	I-202209154676	101-5-163-42600	SUPPLIES - ROD		67.92
DEPARTMENT 163 REGISTER OF DEEDS TOTAL:						613.20

9/16/2022 4:13 PM

DIRECT PAYABLES DEPARTMENT PAYMENT REGISTER

PAGE: 11

VENDOR SET: 01 Yankton County

ITEMS PRINTED: PAID, UNPAID

PACKET: 02172 KASI'S CLAIMS - 09-20-202

FUND : 101 GENERAL FUND

DEPARTMENT: 165 VETERANS SERVICE OFFICER

BANK: ALL

VENDOR	NAME	ITEM #	G/L ACCOUNT	DESCRIPTION	CHECK#	AMOUNT
01-01200	BLUEPEAK	I-202209154645	101-5-165-42800	UTILITIES - VA		25.25
01-03708	CODY MANGOLD	I-202209134598	101-5-165-42700	TRAVEL - VA		116.76
01-11049	LEAF	I-202209154667	101-5-165-42400	RENTALS - VA		58.60
01-16017	QUALIFIED PRESORT SERVI	I-202209154677	101-5-165-42600	SUPPLIES - VA		11.83
01-21042	VERIZON	I-202209154695	101-5-165-42800	UTILITIES - VA		41.99
DEPARTMENT 165 VETERANS SERVICE OFFIC TOTAL:						254.43

VENDOR	NAME	ITEM #	G/L ACCOUNT	DESCRIPTION	CHECK#	AMOUNT
01-00514	C & B OPERATIONS, LLC	I-202209134602	101-5-169-42500	MAINTENANCE - SAFETY CENTER		30.81
01-01200	BLUEPEAK	I-202209154653	101-5-169-42800	UTILITIES - SAFETY CENTER		837.27
01-02001	CITY OF YANKTON	I-202209154685	101-5-169-42800	DUMPSTER FEES - SAFETY CENTER		144.00
01-02084	COLE PAPERS INC.	I-202209154683	101-5-169-42600	SUPPLIES - SAFETY CENTER		113.28
01-04023	ECHO GROUP	I-202209154684	101-5-169-42500	MAINTENANCE - SAFETY CENTER		1,093.25
01-12167	MENARDS	I-202209164717	101-5-169-42500	MAINTENANCE - SAFETY CENTER		77.94
01-14005	OLSON'S PEST TECHNICIAN	I-202209154659	101-5-169-42500	MAINTENANCE - SAFETY CENTER		137.00
DEPARTMENT 169 SAFETY CENTER BUILDING TOTAL:						2,433.55

VENDOR	NAME	ITEM #	G/L ACCOUNT	DESCRIPTION	CHECK#	AMOUNT
01-02001	CITY OF YANKTON	I-202209154686	101-5-211-42610	FUEL - SHERIFF		4,212.27
01-02483	CULLIGAN	I-202209154633	101-5-211-42600	SUPPLIES - SHERIFF		39.25
01-15118	PENNINGTON COUNTY JAIL	I-202209154682	101-5-211-42700	TRAVEL - SHERIFF		35.00
01-16017	QUALIFIED PRESORT SERVI	I-202209154681	101-5-211-42520	MAINTENANCE CONT. - SHERIFF		142.15
01-18610	TWO WAY SOLUTIONS INC	I-202209134568	101-5-211-42500	MAINTENANCE - SHERIFF		919.95
DEPARTMENT 211 SHERIFF				TOTAL:		5,348.62

VENDOR SET: 01 Yankton County

ITEMS PRINTED: PAID, UNPAID

PACKET: 02172 KASI'S CLAIMS - 09-20-202

FUND : 101 GENERAL FUND

DEPARTMENT: 212 COUNTY JAIL

BANK: ALL

VENDOR	NAME	ITEM #	G/L ACCOUNT	DESCRIPTION	CHECK#	AMOUNT
01-00269	AVERA SACRED HEART HOSP	I-202209134549	101-5-212-42200	PROF SERVICES - JAIL		1,902.01
01-00402	AVERA MEDICAL GROUP	I-202209134565	101-5-212-42200	PROF SERVICES - JAIL		784.00
01-01023	BUHL'S CLEANERS	I-202209134601	101-5-212-42640	UNIFORMS - JAIL		15.00
01-02483	CULLIGAN	I-202209154635	101-5-212-42210	FOOD SERVICES - JAIL		42.50
01-03678	TRINITY SERVICES GROUP	I-202209134560	101-5-212-42210	FOOD SERVICES - JAIL		4,442.46
01-03678	TRINITY SERVICES GROUP	I-202209134566	101-5-212-42210	FOOD SERVICES - JAIL		4,261.20
01-03707	PRECISION KIOSK TECHNOL	I-202209134575	101-5-212-42200	PROF SERVICES - JAIL		1,350.00
01-09287	JCL SOLUTIONS	I-202209154668	101-5-212-42600	SUPPLIES - JAIL		1,644.92
01-12167	MENARDS	I-202209164719	101-5-212-42600	SUPPLIES - JAIL		11.97
01-15104	CORRECTIONAL RISK SERVI	I-202209134563	101-5-212-42220	INMATE LIAB. INSURANCE - JAIL		1,678.65
01-19054	TRITECH SOFTWARE SYSTEM	I-202209134485	101-5-212-42520	MAINTENANCE CONTRACTS - JAIL		1,247.40
01-24002	YANKTON REXALL DRUG CO.	I-202209134600	101-5-212-42200	PROF SERVICES - JAIL		1,507.14

DEPARTMENT 212 COUNTY JAIL

TOTAL:

18,887.25

VENDOR	NAME	ITEM #	G/L ACCOUNT	DESCRIPTION	CHECK#	AMOUNT
01-12002	MINNEHAHA COUNTY JUVENI	I-202209154699	101-5-216-42400	RENTALS - JUVENILE DETENTION		5,397.00
DEPARTMENT 216 JUVENILE DETENTION TOTAL:						5,397.00

9/16/2022 4:13 PM

DIRECT PAYABLES DEPARTMENT PAYMENT REGISTER

PAGE: 16

VENDOR SET: 01 Yankton County

ITEMS PRINTED: PAID, UNPAID

PACKET: 02172 KASI'S CLAIMS - 09-20-202

FUND : 101 GENERAL FUND

DEPARTMENT: 226 YANKTON AREA SEARCH & RES

BANK: ALL

VENDOR	NAME	ITEM #	G/L ACCOUNT	DESCRIPTION	CHECK#	AMOUNT
01-03122	DIVE RESCUE INTERNATIONAL	I-202209154697	101-5-226-43570	EQUIPMENT GRANT - YSAR		3,195.00
01-05065	FIRST BANKCARD	I-202209164733	101-5-226-42600	SUPPLIES - YSAR		42.29
DEPARTMENT 226 YANKTON AREA SEARCH & TOTAL:						3,237.29

9/16/2022 4:13 PM

DIRECT PAYABLES DEPARTMENT PAYMENT REGISTER

PAGE: 17

VENDOR SET: 01 Yankton County

ITEMS PRINTED: PAID, UNPAID

PACKET: 02172 KASI'S CLAIMS - 09-20-202

FUND : 101 GENERAL FUND

DEPARTMENT: 411 CARE OF POOR

BANK: ALL

VENDOR	NAME	ITEM #	G/L ACCOUNT	DESCRIPTION	CHECK#	AMOUNT
01-00269	AVERA SACRED HEART HOSP	I-202209134548	101-5-411-42200	PROF SERVICES - POOR RELIEF		3,421.46
01-16017	QUALIFIED PRESORT SERVI	I-202209154679	101-5-411-42600	SUPPLIES - POOR RELIEF		60.06
DEPARTMENT 411 CARE OF POOR						TOTAL: 3,481.52

VENDOR	NAME	ITEM #	G/L ACCOUNT	DESCRIPTION	CHECK#	AMOUNT
01-01200	BLUEPEAK	I-202209154643	101-5-421-42800	UTILITIES - NURSE		201.85
01-01536	TIAA, FSB	I-202209164721	101-5-421-42400	RENTALS - NURSE		58.67
01-16017	QUALIFIED PRESORT SERVI	I-202209154678	101-5-421-42600	SUPPLIES - NURSE		16.14
DEPARTMENT 421 PUBLIC HEALTH NURSE TOTAL:						276.66

VENDOR SET: 01 Yankton County
PACKET: 02172 KASI'S CLAIMS - 09-20-202
FUND : 101 GENERAL FUND
DEPARTMENT: 424 AMBULANCE

ITEMS PRINTED: PAID, UNPAID

BANK: ALL

VENDOR	NAME	ITEM #	G/L ACCOUNT	DESCRIPTION	CHECK#	AMOUNT
01-00269	AVERA SACRED HEART HOSP	I-202209134591	101-5-424-42600	SUPPLIES - AMBULANCE		660.10
01-01200	BLUEPEAK	I-202209154655	101-5-424-42800	UTILITIES - AMBULANCE		293.81
01-01902	BOUND TREE MEDICAL LLC	I-202209134562	101-5-424-42600	SUPPLIES - AMBULANCE		1,343.18
01-02001	CITY OF YANKTON	I-202209154687	101-5-424-42600	SUPPLIES - AMBULANCE		842.13
01-02001	CITY OF YANKTON	I-202209154689	101-5-424-42500	MAINTENANCE - AMBULANCE		16.50
01-02008	NAPA AUTO PARTS OF YANK	I-202209134574	101-5-424-42500	MAINTENANCE - AMBULANCE		480.99
01-02690	CINTAS	I-202209134585	101-5-424-42500	MAINTENANCE - AMBULANCE		113.45
01-02690	CINTAS	I-202209154698	101-5-424-42500	MAINTENANCE - AMBULANCE		113.45
01-03566	QUICK MED CLAIMS	I-202209134593	101-5-424-42200	PROF SERVICES - AMBULANCE		2,683.12
01-03819	LEXIPOL	I-202209134594	101-5-424-42200	PROF SERVICES - AMBULANCE		1,674.00
01-03820	AMAZON CAPITAL SERVICES	I-202209134571	101-5-424-42600	SUPPLIES - AMBULANCE		110.00
01-03820	AMAZON CAPITAL SERVICES	I-202209154703	101-5-424-42600	SUPPLIES - AMBULANCE		109.78
01-03939	DOWNTOWN SCREEN PRINTIN	I-202209154701	101-5-424-42600	SUPPLIES - AMBULANCE		1,430.00
01-04109	VALVOLINE INSTANT OIL C	I-202209134555	101-5-424-42500	MAINTENANCE - AMBULANCE		96.80
01-04111	HOUSE OF BRANDS	I-202209154702	101-5-424-42600	SUPPLIES - AMBULANCE		584.00
01-05065	FIRST BANKCARD	I-202209164723	101-5-424-42600	SUPPLIES - AMBULANCE		1,293.02
01-05065	FIRST BANKCARD	I-202209164724	101-5-424-42200	PROF SERVICES - AMBULANCE		41.24
01-08009	INVESTIGATIVE SERVICES	I-202209134592	101-5-424-42200	PROF SERVICES - AMBULANCE		149.00
01-12129	MATHESON TRI-GAS INC. d	I-202209134595	101-5-424-42500	MAINTENANCE - AMBULANCE		88.59
01-12167	MENARDS	I-202209164718	101-5-424-42600	SUPPLIES - AMBULANCE		1,323.71
01-12371	MIDAMERICAN ENERGY	I-202209154663	101-5-424-42800	UTILITIES - AMBULANCE		21.50
01-13001	NORTHWESTERN ENERGY	I-202209154661	101-5-424-42800	UTILITIES - AMBULANCE		1,145.46
01-14005	OLSON'S PEST TECHNICIAN	I-202209154658	101-5-424-42500	MAINTENANCE - AMBULANCE		119.00
01-15343	PEARSON EDUCATION	I-202209154700	101-5-424-42600	SUPPLIES - AMBULANCE		3,214.72
01-18951	SECURITY SHREDDING SERV	I-202209134588	101-5-424-42500	MAINTENANCE - AMBULANCE		35.00
01-19064	TIRE MUFFLER ALIGNMENT	I-202209134586	101-5-424-42500	MAINTENANCE - AMBULANCE		830.22
01-21042	VERIZON	I-202209154690	101-5-424-42800	UTILITIES - AMBULANCE		304.74
01-21057	LISA VENOSDEL	I-202209154705	101-5-424-42200	PROF SERVICES - AMBULANCE		259.95
01-24008	YANKTON JANITORIAL SUPP	I-202209134587	101-5-424-42600	SUPPLIES - AMBULANCE		161.00

DEPARTMENT 424	AMBULANCE	TOTAL:	19,538.46
----------------	-----------	--------	-----------

9/16/2022 4:13 PM DIRECT PAYABLES DEPARTMENT PAYMENT REGISTER PAGE: 20
VENDOR SET: 01 Yankton County ITEMS PRINTED: PAID, UNPAID
PACKET: 02172 KASI'S CLAIMS - 09-20-202
FUND : 101 GENERAL FUND
DEPARTMENT: 441 MENTLLY HANDICAPPED BANK: ALL

VENDOR	NAME	ITEM #	G/L ACCOUNT	DESCRIPTION	CHECK#	AMOUNT
01-18215	SD ACHIEVE dba LIFESCAP I-202209134589		101-5-441-00000	MISC. - MENTALLY HANDICAPPED		180.00
DEPARTMENT 441 MENTLLY HANDICAPPED TOTAL:						180.00

VENDOR	NAME	ITEM #	G/L ACCOUNT	DESCRIPTION	CHECK#	AMOUNT
01-01765	DARCY LOCKWOOD	I-202209134487	101-5-445-00000	HEARINGS - MENTAL ILLNESS		63.00
01-04000	VAL LARSON	I-202209134488	101-5-445-00000	HEARINGS - MENTAL ILLNESS		63.00
01-10094	KOLETZKY LAW OFFICE, PR	I-202209134561	101-5-445-00000	HEARINGS - MENTAL ILLNESS		225.50
01-11005	LEWIS & CLARK BEHAVIORA	I-202209134584	101-5-445-00000	HEARINGS - MENTAL ILLNESS		1,288.00
01-11092	LUCILLE M. LEWNO	I-202209134486	101-5-445-00000	HEARINGS - MENTAL ILLNESS		841.78
DEPARTMENT 445 MENTAL ILLNESS BOARD TOTAL:						2,481.28

VENDOR	NAME	ITEM #	G/L ACCOUNT	DESCRIPTION	CHECK#	AMOUNT
01-01023	BUHL'S CLEANERS	I-202209134550	101-5-611-42600	SUPPLIES - EXTENSION		37.82
01-01186	LAUREN HOLLENBECK	I-202209134552	101-5-611-42700	TRAVEL - EXTENSION		35.80
01-01200	BLUEPEAK	I-202209154657	101-5-611-42800	UTILITIES - EXTENSION		399.11
01-02520	KATIE DOTY	I-202209134551	101-5-611-42700	TRAVEL - EXTENSION		491.76
01-14005	OLSON'S PEST TECHNICIAN	I-202209154660	101-5-611-42500	MAINTENANCE - EXTENSION		150.00
01-22077	WNAX SAGA COMMUNICATION	I-202209134554	101-5-611-42900	4H/OTHER - EXTENSION		150.00
01-24035	YANKTON COUNTY LEADERS	I-202209134553	101-5-611-42900	4H/OTHER - EXTENSION		2,013.15
DEPARTMENT 611 COUNTY EXTENSION TOTAL:						3,277.64

VENDOR	NAME	ITEM #	G/L ACCOUNT	DESCRIPTION	CHECK#	AMOUNT
01-01011	BOMGAARS	I-202209144630	101-5-615-42600	SUPPLIES - WEED		169.99
01-21042	VERIZON	I-202209154693	101-5-615-42800	UTILITIES - WEED		24.81
01-21095	VAN DIEST SUPPLY CO	I-202209144631	101-5-615-42600	SUPPLIES - WEED		1,160.00
01-22241	ONE OFFICE SOLUTION	I-202209144632	101-5-615-42600	SUPPLIES - WEED		75.52
DEPARTMENT 615 WEED				TOTAL:		1,430.32

VENDOR	NAME	ITEM #	G/L ACCOUNT	DESCRIPTION	CHECK#	AMOUNT
01-01200	BLUEPEAK	I-202209154648	101-5-711-42800	UTILITIES - ZONING		50.50
01-05065	FIRST BANKCARD	I-202209164727	101-5-711-42500	MAINTENANCE - ZONING		56.48
01-05065	FIRST BANKCARD	I-202209164728	101-5-711-42600	SUPPLIES - ZONING		116.25
01-12418	MICROFILM IMAGING SYSTE	I-202209154666	101-5-711-42400	RENTALS - ZONING		70.00
01-21042	VERIZON	I-202209154694	101-5-711-42800	UTILITIES - ZONING		41.99
01-24003	YANKTON DAILY P & D	I-202209154637	101-5-711-42300	PUBLISHINGS - ZONING		81.44
DEPARTMENT 711 PLANNING & ZONING TOTAL:						416.66
FUND 101 GENERAL FUND TOTAL:						79,955.78

VENDOR	NAME	ITEM #	G/L ACCOUNT	DESCRIPTION	CHECK#	AMOUNT
01-00257	APPEARA	I-202209144603	201-5-311-42600	SUPPLIES - HWY		140.89
01-00721	SIoux FALLS CRANE & HO	I-202209144604	201-5-311-42500	MAINTENANCE - HWY		578.00
01-01011	BOMGAARS	I-202209144605	201-5-311-42600	SUPPLIES - HWY		199.98
01-01011	BOMGAARS	I-202209144606	201-5-311-42904	ASPHALT ROAD - HWY		51.98
01-01012	B-Y ELECTRIC	I-202209144607	201-5-311-42500	MAINTENANCE - HWY		298.03
01-01012	B-Y ELECTRIC	I-202209144608	201-5-311-42800	UTILITIES - HWY		58.59
01-01013	B-Y WATER DISTRICT	I-202209144609	201-5-311-42800	UTILITIES - HWY		96.75
01-01166	BUTLER MACHINERY CO.	I-202209144610	201-5-311-42500	MAINTENANCE - HWY		403.44
01-01200	BLUEPEAK	I-202209154654	201-5-311-42800	UTILITIES - HWY		141.02
01-02008	NAPA AUTO PARTS OF YANK	I-202209144611	201-5-311-42600	SUPPLIES - HWY		36.60
01-02058	KNIFE RIVER - SOUTH DAK	I-202209144612	201-5-311-42904	ASPHALT ROAD - HWY		325,817.56
01-03120	DIRECT TV	I-202209144613	201-5-311-42800	UTILITIES - HWY		93.99
01-03154	CHS INC	I-202209144614	201-5-311-42640	HWY FUEL - HWY		2,559.33
01-03185	D-P TOOLS	I-202209144615	201-5-311-42600	SUPPLIES - HWY		19.36
01-07227	NEU POND & LANDSCAPING	I-202209144616	201-5-311-42903	BRIDGES - HWY		4,857.75
01-09120	JANSSEN'S GARBAGE SERVI	I-202209144617	201-5-311-42800	UTILITIES - HWY		50.00
01-11011	LONGS PROPANE INC.	I-202209144618	201-5-311-42904	ASPHALT ROAD - HWY		94.60
01-12167	MENARDS	I-202209144619	201-5-311-42600	SUPPLIES - HWY		45.53
01-12371	MIDAMERICAN ENERGY	I-202209144620	201-5-311-42800	UTILITIES - HWY		16.00
01-12628	C & C HAULING AND CONST	I-202209144621	201-5-311-42904	ASPHALT ROAD - HWY		20,165.88
01-14030	O'REILLY AUTO PARTS	I-202209144622	201-5-311-42500	MAINTENANCE - HWY		8.49
01-14030	O'REILLY AUTO PARTS	I-202209144623	201-5-311-42600	SUPPLIES - HWY		129.99
01-17226	RIVERSIDE HYDRAULICS &	I-202209144624	201-5-311-42500	MAINTENANCE - HWY		2.50
01-18745	SOUTHEASTERN ELECTRIC C	I-202209144625	201-5-311-42800	UTILITIES - HWY		6.89
01-19005	TRUCK TRAILER SALES SER	I-202209144626	201-5-311-42500	MAINTENANCE - HWY		49.50
01-21042	VERIZON	I-202209154692	201-5-311-42800	UTILITIES - HWY		62.03
01-22082	WILLIAMS SEPTIC SERVICE	I-202209144627	201-5-311-42500	MAINTENANCE - HWY		300.00
01-22241	ONE OFFICE SOLUTION	I-202209144628	201-5-311-42600	SUPPLIES - HWY		75.52
01-24003	YANKTON DAILY P & D	I-202209144629	201-5-311-42300	PUBLISHINGS - HWY		157.41

DEPARTMENT 311

HIGHWAY CONSTRUCTION & TOTAL:

356,517.61

FUND

201

ROAD & BRIDGE

TOTAL:

356,517.61

VENDOR	NAME	ITEM #	G/L ACCOUNT	DESCRIPTION	CHECK#	AMOUNT
01-01200	BLUEPEAK	I-202209154656	207-5-225-42800	UTILITIES - E911		115.81
01-06224	GOLDEN WEST TELECOMMUNI	I-202209134567	207-5-225-42800	UTILITIES - E911		145.00
01-18610	TWO WAY SOLUTIONS INC	I-202209134557	207-5-225-42500	MAINTENANCE - E911		628.94
DEPARTMENT 225 LOCAL EMERGENCY PLANNI TOTAL:						889.75
FUND 207 EMERGENCY 911 FUND TOTAL:						889.75

VENDOR SET: 01 Yankton County

ITEMS PRINTED: PAID, UNPAID

PACKET: 02172 KASI'S CLAIMS - 09-20-202

FUND : 226 EMERGENCY MANAGEMENT

DEPARTMENT: 222 EMERGENCY MANAGEMENT

BANK: ALL

VENDOR	NAME	ITEM #	G/L ACCOUNT	DESCRIPTION	CHECK#	AMOUNT
01-00228	SOUTHGATE	I-202209134599	226-5-222-42500	MAINTENANCE - EDS		1,120.00
01-05065	FIRST BANKCARD	I-202209164734	226-5-222-42900	OTHER - EDS		314.41
01-05065	FIRST BANKCARD	I-202209164735	226-5-222-42600	SUPPLIES - EDS		1,014.38
01-05065	FIRST BANKCARD	I-202209164737	226-5-222-42200	PROF SERVICES - EDS		233.10
01-21042	VERIZON	I-202209154691	226-5-222-42800	UTILITIES - EDS		817.85
DEPARTMENT 222 EMERGENCY MANAGEMENT TOTAL:						3,499.74
FUND 226 EMERGENCY MANAGEMENT TOTAL:						3,499.74

9/16/2022 4:13 PM

DIRECT PAYABLES DEPARTMENT PAYMENT REGISTER

PAGE: 28

VENDOR SET: 01 Yankton County

ITEMS PRINTED: PAID, UNPAID

PACKET: 02172 KASI'S CLAIMS - 09-20-202

FUND : 233 COUNTY BUILDING

DEPARTMENT: 920 GOVERNMENT BUILDINGS

BANK: ALL

VENDOR	NAME	ITEM #	G/L ACCOUNT	DESCRIPTION	CHECK#	AMOUNT
01-02483	CULLIGAN	I-202209154634	233-5-920-00000	MIS. - COUNTY BUILDINGS		206.00
DEPARTMENT 920 GOVERNMENT BUILDINGS TOTAL:						206.00
FUND 233 COUNTY BUILDING TOTAL:						206.00

VENDOR	NAME	ITEM #	G/L ACCOUNT	DESCRIPTION	CHECK#	AMOUNT
01-04104		I-202209134580	248-4-34230	REFUND - SOBREITY TESTING		10.00
01-04106		I-202209134579	248-4-34230	REFUND - SOBRIETY TESTING		10.00
01-04107		I-202209134578	248-4-34230	REFUND - SOBRIETY TESTING		6.00
DEPARTMENT 0000 NON-DEPARTMENTAL						TOTAL: 26.00

VENDOR	NAME	ITEM #	G/L ACCOUNT	DESCRIPTION	CHECK#	AMOUNT
01-15051	PHARMCHEM. INC.	I-202209134564	248-5-212-42600	SUPPLIES - 24/7		6,103.45
DEPARTMENT 212 24/7 PROGRAM						TOTAL: 6,103.45
FUND 248 24/7 SOBRIETY FUND						TOTAL: 6,129.45

VENDOR	NAME	ITEM #	G/L ACCOUNT	DESCRIPTION	CHECK#	AMOUNT
01-24003	YANKTON DAILY P & D	I-202209154640	740-21004	PUBLISHINGS - CLAY CREEK		27.08
01-24003	YANKTON DAILY P & D	I-202209154641	740-21008	PUBLISHINGS -YANKTON CO. DITC		27.07
DEPARTMENT 0000 NON-DEPARTMENTAL						TOTAL: 54.15
FUND 740 DRAINAGE DITCHES						TOTAL: 54.15

VENDOR	NAME	ITEM #	G/L ACCOUNT	DESCRIPTION	CHECK#	AMOUNT
01-02291	SATELLITE TRACKING OF P	I-202209134590	759-4-34216	TRACKING MONITORS - JAIL		399.75
01-04103		I-202209134581	759-4-34217	REFUND - CAM DAILY FEE		15.00
01-04108		I-202209134576	759-4-34217	REFUND - DAM DAILY FEE		3.00
01-18405	BYRON NOGELMEIER	I-202209134572	759-4-34217	CAM DAILY FEE		3,292.00
DEPARTMENT 0000 NON-DEPARTMENTAL						TOTAL: 3,709.75
FUND 759 CLEARING FUND						TOTAL: 3,709.75

VENDOR	NAME	ITEM #	G/L ACCOUNT	DESCRIPTION	CHECK#	AMOUNT
01-04103		I-202209134582	768-4-34230	REFUND - SCRAM		75.00
01-04108		I-202209134577	768-4-34230	REFUND - SCRAM		15.00
01-18405	BYRON NOGELMEIER	I-202209134573	768-4-34230	STATE PARTICIPATION FEE		247.00
				DEPARTMENT 0000 NON-DEPARTMENTAL	TOTAL:	337.00
				FUND 768 ST WIDE 24/7 SOBRIETY	TOTAL:	337.00
				REPORT GRA	TOTAL:	451,299.23

** G/L ACCOUNT TOTALS **

YEAR	ACCOUNT	NAME	AMOUNT	=====LINE ITEM=====			=====GROUP BUDGET=====		
				ANNUAL BUDGET	BUDGET AVAILABLE	OVER BUDG	ANNUAL BUDGET	BUDGET AVAILABLE	OVER BUDG
2022	101-5-111-42300	PUBLISHINGS	1,113.15	15,000	5,928.30				
	101-5-111-42600	SUPPLIES	53.25	1,000	212.09				
	101-5-111-42800	UTILITIES	50.50	600	145.50				
	101-5-120-42300	PUBLISHINGS	615.21	8,000	6,120.52				
	101-5-120-42600	SUPPLIES	297.36	40,000	26,057.03				
	101-5-130-42200	PROFESSIONAL SERVICE & FEE	3,362.30	400,000	129,018.55				
	101-5-130-42210	JUROR-WITNESS-HEARINGS-LAB	3,795.40	40,000	5,012.38				
	101-5-130-42900	OTHER	28.00	0	28.00-	Y			
	101-5-141-42600	SUPPLIES	188.54	7,000	1,695.15				
	101-5-141-42700	TRAVEL	462.54	2,400	1,090.89-	Y			
	101-5-141-42800	UTILITIES	121.06	2,000	908.93				
	101-5-142-42600	SUPPLIES	223.78	14,000	4,548.50				
	101-5-142-42800	UTILITIES	197.48	3,000	1,220.57				
	101-5-143-42500	REPAIRS & MAINTENANCE	45.69	60,000	38,389.45				
	101-5-143-42800	UTILITIES	718.82	11,000	4,530.62				
	101-5-151-42800	UTILITIES	31.99	2,750	537.35				
	101-5-161-42500	REPAIRS & MAINTENANCE	5.50	25,000	10,570.45				
	101-5-161-42600	SUPPLIES	312.07	12,000	4,439.59				
	101-5-161-42800	UTILITIES	405.44	60,000	10,762.02				
	101-5-162-42500	REPAIRS & MAINTENANCE	120.00	47,300	37,307.45				
	101-5-162-42600	SUPPLIES	78.56	11,000	2,440.71				
	101-5-162-42700	TRAVEL	281.76	18,300	6,546.57				
	101-5-162-42800	UTILITIES	193.50	3,000	1,258.50				
	101-5-163-42400	RENTALS	148.00	7,050	6,014.00				
	101-5-163-42600	SUPPLIES	293.70	3,000	357.92				
	101-5-163-42800	UTILITIES	171.50	2,600	1,055.61				
	101-5-165-42400	RENTALS	58.60	1,100	66.36				
	101-5-165-42600	SUPPLIES	11.83	1,000	831.02				
	101-5-165-42700	TRAVEL	116.76	2,000	1,106.64				
	101-5-165-42800	UTILITIES	67.24	500	104.53-	Y			
	101-5-169-42500	REPAIRS & MAINTENANCE	1,339.00	40,000	885.69-	Y			
	101-5-169-42600	SUPPLIES	113.28	19,000	10,688.24				
	101-5-169-42800	UTILITIES	981.27	137,000	30,863.48				
	101-5-211-42500	REPAIRS & MAINTENANCE	919.95	26,309	17,996.32				
	101-5-211-42520	MAINTENANCE CONTRACTS	142.15	10,000	5,332.73				
	101-5-211-42600	SUPPLIES	39.25	6,800	4,723.74				
	101-5-211-42610	FUEL	4,212.27	40,000	9,671.90				
	101-5-211-42700	TRAVEL	35.00	11,500	6,324.61				
	101-5-212-42200	PROFESSIONAL SERVICES	5,543.15	115,000	69,104.76				
	101-5-212-42210	FOOD SERVICE	8,746.16	225,000	37,161.81				
	101-5-212-42220	INMATE MEDICAL LIAB INSURA	1,678.65	16,400	4,936.02				
	101-5-212-42520	MAINTENANCE CONTRACTS	1,247.40	17,000	13,663.69				
	101-5-212-42600	SUPPLIES	1,656.89	40,000	13,887.92				
	101-5-212-42640	UNIFORMS	15.00	3,500	1,176.39				

** G/L ACCOUNT TOTALS **

YEAR	ACCOUNT	NAME	AMOUNT	=====LINE ITEM=====			=====GROUP BUDGET=====		
				ANNUAL BUDGET	BUDGET AVAILABLE	OVER BUDG	ANNUAL BUDGET	BUDGET AVAILABLE	OVER BUDG
	101-5-216-42400	RENTALS	5,397.00	175,000	108,961.57				
	101-5-226-42600	SUPPLIES	42.29	7,782	2,872.78-	Y			
	101-5-226-43570	EQUIPMENT GRANT	3,195.00	5,965	2,770.00				
	101-5-411-42200	PROFESSIONAL SERVICE & FEE	3,421.46	50,000	3,057.60				
	101-5-411-42600	SUPPLIES	60.06	3,000	903.87				
	101-5-421-42400	RENTALS	58.67	950	381.97				
	101-5-421-42600	SUPPLIES	16.14	1,350	1,049.28				
	101-5-421-42800	UTILITIES	201.85	3,500	1,680.23				
	101-5-424-42200	PROFESSIONAL SERVICE & FEE	4,807.31	75,140	27,163.16				
	101-5-424-42500	REPAIRS & MAINTENANCE	1,894.00	47,316	21,835.81				
	101-5-424-42600	SUPPLIES	11,071.64	105,500	36,866.27				
	101-5-424-42800	UTILITIES	1,765.51	35,070	15,646.95				
	101-5-441-00000	MISC	180.00	90,000	59,840.59				
	101-5-445-00000	MISC	2,481.28	100,000	40,470.13				
	101-5-611-42500	REPAIRS & MAINTENANCE	150.00	6,000	3,892.75				
	101-5-611-42600	SUPPLIES	37.82	5,000	4,118.36				
	101-5-611-42700	TRAVEL	527.56	3,500	2,356.16				
	101-5-611-42800	UTILITIES	399.11	10,000	2,350.24				
	101-5-611-42900	OTHER	2,163.15	5,000	734.02				
	101-5-615-42600	SUPPLIES	1,405.51	11,000	6,936.42				
	101-5-615-42800	UTILITIES	24.81	0	222.93-	Y			
	101-5-711-42300	PUBLISHINGS	81.44	3,000	757.95				
	101-5-711-42400	RENTALS	70.00	8,900	7,152.44				
	101-5-711-42500	REPAIRS & MAINTENANCE	56.48	10,600	9,726.23				
	101-5-711-42600	SUPPLIES	116.25	4,500	3,086.79				
	101-5-711-42800	UTILITIES	92.49	1,150	318.22				
	201-5-311-42300	PUBLISHINGS	157.41	3,000	2,402.17				
	201-5-311-42500	REPAIRS & MAINTENANCE	1,639.96	207,000	100,973.22				
	201-5-311-42600	SUPPLIES	647.87	601,618	287,327.18				
	201-5-311-42640	HWY FUEL	2,559.33	211,250	119,225.06				
	201-5-311-42800	UTILITIES	525.27	36,250	10,798.23				
	201-5-311-42903	BRIDGES	4,857.75	598,570	11,879.30-	Y			
	201-5-311-42904	ASPHALT ROAD (MILL & OVERL	346,130.02	1,623,760	459,361.18				
	207-5-225-42500	REPAIRS & MAINTENANCE	628.94	2,000	1,635.96-	Y			
	207-5-225-42800	UTILITIES	260.81	35,000	14,513.89				
	226-5-222-42200	PROFESSIONAL SERVICE & FEE	233.10	14,726	3,157.46				
	226-5-222-42500	REPAIRS & MAINTENANCE	1,120.00	24,720	5,957.10				
	226-5-222-42600	SUPPLIES	1,014.38	41,000	18,397.12				
	226-5-222-42800	UTILITIES	817.85	17,700	6,996.79				
	226-5-222-42900	OTHER	314.41	4,000	3,328.94				
	233-5-920-00000	MISC	206.00	60,000	41,262.21				
	248-4-34230	SOBRIETY TESTIN*NON-EXPENS	26.00	70,000-	8,647.00				
	248-5-212-42600	SUPPLIES	6,103.45	31,000	12,058.38-	Y			
	740-21004	DUE TO CLAY CREEK	27.08						
	740-21008	DUE TO YC COUNTY DITCH	27.07						

** G/L ACCOUNT TOTALS **

YEAR	ACCOUNT	NAME	AMOUNT	=====LINE ITEM=====			=====GROUP BUDGET=====		
				ANNUAL BUDGET	BUDGET AVAILABLE	OVER BUDG	ANNUAL BUDGET	BUDGET AVAILABLE	OVER BUDG
	759-4-34216	TRACKING MONITO*NON-EXPENS	399.75	0	83.00-				
	759-4-34217	SCRAM BRACELETS*NON-EXPENS	3,310.00	0	351.00-				
	768-4-34230	SOBRIETY TESTIN*NON-EXPENS	337.00	0	58.00-				
		** 2022 YEAR TOTALS	451,299.23						

** DEPARTMENT TOTALS **

ACCT	NAME	AMOUNT
101-111	COMMISSIONERS	1,216.90
101-120	ELECTIONS	912.57
101-130	COURT	7,185.70
101-141	AUDITOR	772.14
101-142	TREASURER	421.26
101-143	DATA PROCESSING	764.51
101-151	STATES ATTORNEY	31.99
101-161	GOVERNMENT BUILDINGS	723.01
101-162	DIRECTOR OF EQUALIZATION	673.82
101-163	REGISTER OF DEEDS	613.20
101-165	VETERANS SERVICE OFFICER	254.43
101-169	SAFETY CENTER BUILDING	2,433.55
101-211	SHERIFF	5,348.62
101-212	COUNTY JAIL	18,887.25
101-216	JUVENILE DETENTION	5,397.00
101-226	YANKTON AREA SEARCH & RES	3,237.29
101-411	CARE OF POOR	3,481.52
101-421	PUBLIC HEALTH NURSE	276.66
101-424	AMBULANCE	19,538.46
101-441	MENTLLY HANDICAPPED	180.00
101-445	MENTAL ILLNESS BOARD	2,481.28
101-611	COUNTY EXTENSION	3,277.64
101-615	WEED	1,430.32
101-711	PLANNING & ZONING	416.66

101 TOTAL	GENERAL FUND	79,955.78
201-311	HIGHWAY CONSTRUCTION & MA	356,517.61

201 TOTAL	ROAD & BRIDGE	356,517.61

** DEPARTMENT TOTALS **

ACCT	NAME	AMOUNT
207-225	LOCAL EMERGENCY PLANNING	889.75

207 TOTAL	EMERGENCY 911 FUND	889.75
226-222	EMERGENCY MANAGEMENT	3,499.74

226 TOTAL	EMERGENCY MANAGEMENT	3,499.74
233-920	GOVERNMENT BUILDINGS	206.00

233 TOTAL	COUNTY BUILDING	206.00
248	NON-DEPARTMENTAL	26.00
248-212	24/7 PROGRAM	6,103.45

248 TOTAL	24/7 SOBRIETY FUND	6,129.45
740	NON-DEPARTMENTAL	54.15

740 TOTAL	DRAINAGE DITCHES	54.15
759	NON-DEPARTMENTAL	3,709.75

759 TOTAL	CLEARING FUND	3,709.75
768	NON-DEPARTMENTAL	337.00

768 TOTAL	ST WIDE 24/7 SOBRIETY FUN	337.00

** TOTAL **		451,299.23

NO ERRORS

** END OF REPORT **

ILLUSTRATION 18
AUDITOR'S MONTHLY SETTLEMENT WITH TREASURER
 YANKTON COUNTY
 August 31, 2022

DATE

CASH ON HAND IN TREASURER'S OFFICE:

SILVER AND PENNIES	\$0.20
ONES	\$12.00
FIVES	\$20.00
TENS	\$130.00
TWENTIES	\$820.00
FIFTIES	\$100.00
HUNDREDS	\$800.00
CASH ITEMS	\$15.00
CHECKS (SEE ATTACHED TAPE)	\$40,186.91
OFFICE CHANGE	\$1,430.00

TOTAL CASH ON HAND	\$43,514.11
---------------------------	--------------------

CHECKING ACCOUNT BALANCES:

FIRST DAKOTA NATIONAL BANK CR CARD	\$11,235,096.48
------------------------------------	-----------------

SAVINGS ACCOUNT BALANCES:

1ST DAKOTA NATIONAL BANK	\$2,750,549.73
COR TRUST BANK GAYVILLE	\$659,942.54
COR TRUST BANK YANKTON	\$250,221.22
FIRST NATIONAL BANK, YANKTON	\$595,782.51
GREAT WESTERN BANK	\$1,008,807.54
WELLS FARGO BANKS	\$369,774.99

CERTIFICATES OF DEPOSIT:**INVESTMENTS:****OTHER ACCOUNT BALANCES:**

BAD CHECKS	\$4,926.74
------------	------------

GRAND TOTAL CASH AND BALANCES	\$16,918,615.86
--------------------------------------	------------------------

GENERAL LEDGER CASH AND INVESTMENT BALANCES BY FUNDS:

GENERAL FUND	\$9,874,139.13
SPECIAL FUND	\$4,806,862.34

TRUST AND AGENCY FUNDS	\$2,237,614.39
------------------------	----------------

GRAND TOTAL GENERAL LEDGER CASH AND INVESTMENTS	\$16,918,615.86
--	------------------------

COUNTY AUDITOR SIGNATURE

DATE

COUNTY TREASURER SIGNATURE

DATE

POOLED CASH REPORT

AS OF: AUGUST 31ST, 2022

FUND	ACCOUNT#	ACCOUNT NAME	BEGINNING BALANCE	CURRENT ACTIVITY	CURRENT BALANCE
<u>CLAIM ON CASH</u>					
101-10100		GENERAL CASH & DEPOSITS	10,105,378.22	(231,239.09)	9,874,139.13
201-10100		ROAD & BRIDGE CASH & DEPOSITS	835,303.11	(521,777.41)	313,525.70
207-10100		E911	321,640.43	17,105.07	338,745.50
210-10100		JAIL BLDG CASH & DEPOSITS	683,121.91	176.07	683,297.98
226-10100		EMERGENCY MANAGEMENT	(180,999.31)	(17,999.65)	(198,998.96)
229-10100		DOMESTIC ABUSE	12,976.68	639.34	13,616.02
233-10100		COUNTY BUILDING	170,255.23	(6,635.79)	163,619.44
243-10100		HISTORICAL PRESERVATION	6,063.66	746.83	6,810.49
248-10100		24/7 FUND	58,292.36	3,788.37	62,080.73
250-10100		M & P R FUND	120,801.95	6,488.15	127,290.10
290-10100		AMERICAN RESCUE PLAN	789,702.52	2,217,677.33	3,007,379.85
295-10100		RURAL ACCESS INFRASTRUCTURE	289,420.89	74.60	289,495.49
303-10100		CAP PROJECT SAFETY CENTER	0.00	0.00	0.00
304-10100		CAP PROJECT ROAD & BRDGE	0.00	0.00	0.00
306-10100		CAP PROJECT - NAPA JUNCTION	0.00	0.00	0.00
402-10100		DEBT SERVICE-SAFETY CENTER	411,275.24	4,358.50	415,633.74
403-10100		Debt Service - Highway Blg	0.00	0.00	0.00
404-10100		DEBT SERVICE - NAPA JUNCTION	487,452.81	95.59	487,548.40
704-10100		COUNTY LAW LIBRARY	(1,210.10)	1,700.30	490.20
705-10100		TOWER FUND	13,358.41	0.00	13,358.41
721-10100		DISTRICT SCHOOLS	68,069.26	108,319.89	176,389.15
723-10100		CITIES & TOWNS	41,930.64	(737.21)	41,193.43
725-10100		TOWNSHIPS	48,925.19	(24,072.17)	24,853.02
733-10100		ROAD DISTRICTS	0.00	0.00	0.00
734-10100		BOND DEPOSITS	0.00	0.00	0.00
735-10100		DELINQUENT TAXES	34,953.83	(500.77)	34,453.06
736-10100		MUNICIPALITIES	0.00	0.00	0.00
739-10100		SPECIAL ASSESSMENTS	0.00	0.00	0.00
740-10100		DRAINAGE DITCHES	393,351.57	(2,289.00)	391,062.57
742-10100		STATE MOTOR	487,546.43	32,788.67	520,335.10
748-10100		LOCAL EMERGENCY PLANNING	4,460.25	0.00	4,460.25
757-10100		SPECIAL HIGHWAY	0.00	0.00	0.00
759-10100		CLEARING FUND	108,724.19	852.00	109,576.19
763-10100		REDEMPTION	114.85	0.00	114.85
764-10100		RC & D LOWER JAMES	4,620.00	0.00	4,620.00
767-10100		FIRE/ROAD DISTRICT	0.00	(124.07)	(124.07)
768-10100		Statewide 24/7 Sobriety Prog	2,022.00	21.00	2,043.00
769-10100		M & PR Fund	0.00	0.00	0.00
770-10100		OTHER SPECIALS	6,669.20	4,937.89	11,607.09
771-10100		YC DITCH #2	<u>0.00</u>	<u>0.00</u>	<u>0.00</u>
TOTAL CLAIM ON CASH			15,324,221.42	1,594,394.44	16,918,615.86
			=====	=====	=====

CASH IN BANK - POOLED CASH

999-10050	TOTAL CASH ON HAND	63,927.16	(20,413.05)	43,514.11
999-10100	Pooled Cash Checking	11,951,933.76	(716,837.28)	11,235,096.48
999-10200	CHECKING CREDIT CARD	0.00	0.00	0.00
999-10300	SAVINGS ACCOUNT BALANCES	3,303,719.49	2,331,359.04	5,635,078.53

POOLED CASH REPORT

AS OF: AUGUST 31ST, 2022

FUND	ACCOUNT#	ACCOUNT NAME	BEGINNING BALANCE	CURRENT ACTIVITY	CURRENT BALANCE
999-10400		CD'S ACCOUNT BALANCE	0.00	0.00	0.00
999-10500		BAD CHECKS	<u>4,641.01</u>	<u>285.73</u>	<u>4,926.74</u>
		SUBTOTAL CASH IN BANK - POOLED CASH	15,324,221.42	1,594,394.44	16,918,615.86
<u>WAGES PAYABLE</u>					
999-20400		WAGES PAYABLE	<u>0.00</u>	<u>0.00</u>	<u>0.00</u>
		SUBTOTAL WAGES PAYABLE	0.00	0.00	0.00
TOTAL CASH IN BANK - POOLED CASH			15,324,221.42	1,594,394.44	16,918,615.86
			=====	=====	=====
<u>DUE TO OTHER FUNDS - POOLED CASH</u>					
999-20300		DUE TO OTHER FUNDS	<u>15,324,221.42</u>	<u>1,594,394.44</u>	<u>16,918,615.86</u>
		TOTAL DUE TO OTHER FUNDS	15,324,221.42	1,594,394.44	16,918,615.86
			=====	=====	=====

Item - 11

	LOWER		MISSION HILL				
	TAXES	JAMES	STREET	IMPROVMENT	YRT	WEED	PUBLIC
							NUISANCE
05.002.500.200	285.34	7.90					
10.026.300.416	882.84						
14.037.300.110	51.24						
14.037.300.130	369.62						
14.037.600.010	51.24						
14.037.600.150	120.84						
14.037.700.160	105.76						
14.037.700.190	164.70						
31.300.002.040	2,039.64						
46.200.003.120	125.86			1,200.00			
78.330.001.110	7,428.72				342.00	68.68	1,569.95
TOTAL	11,625.80	7.90		1,200.00	342.00	68.68	1,569.95
						TOTAL	\$14,814.33

TOTAL REQUESTED ABATEMENT \$11,625.80

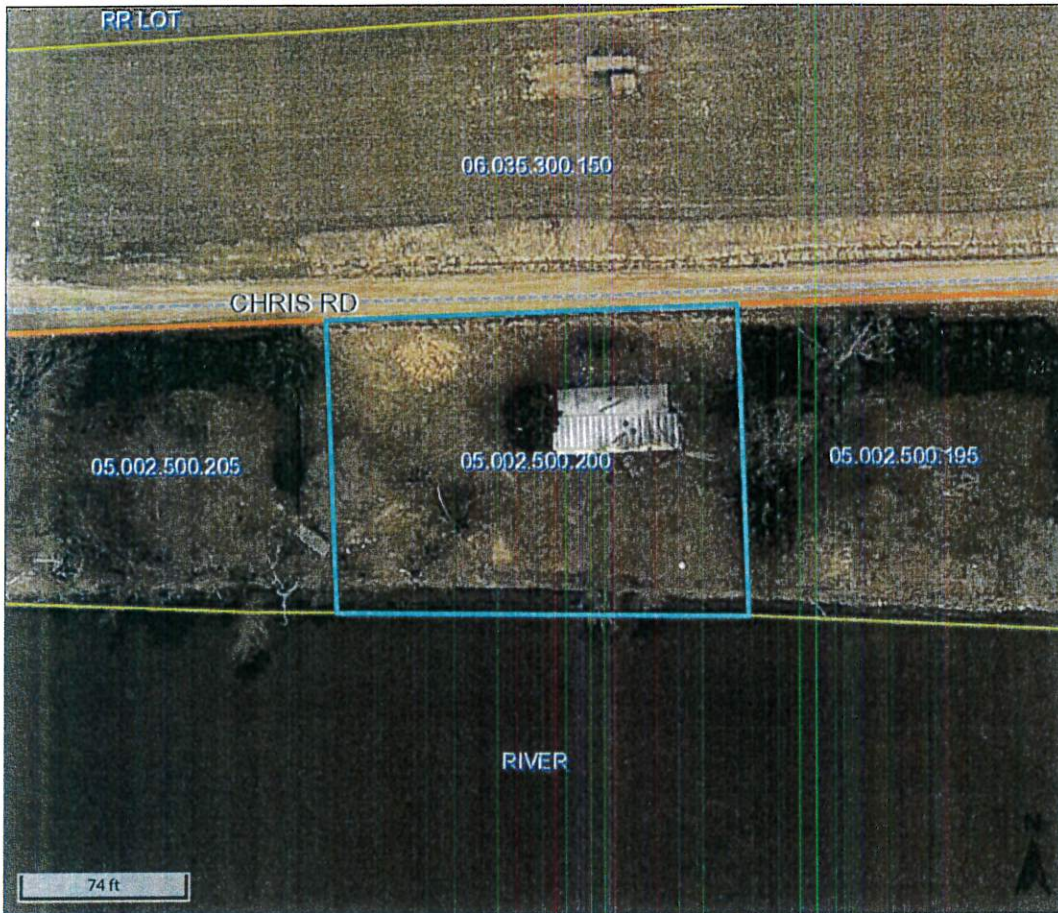

Overview



Legend

-  Townships
-  Parcels
-  City Limits
-  Streets and Roads

Parcel ID - 05.002.500.200
Address - 44459 CHRIS RD
Owner - YANKTON COUNTY (D)

Disclaimer: Yankton County digital cadastral data are a representation of recorded plats and surveys for use within the Geographic Information System for purposes of data access and analysis. These and other digital data do not replace or modify land surveys, deeds, and/or other legal instruments defining land ownership or use.

Date created: 8/10/2022
Last Data Uploaded: 8/9/2022 10:10:50 PM

Developed by  **Schneider**
GEOSPATIAL

05.002.500.200	2010	RE	05633Y	056533.0	\$28.46
05.002.500.200	2011	RE	05633Y	056533.0	\$28.46
05.002.500.200	2012	RE	05633Y	251545.0	\$26.04
05.002.500.200	2013	RE	05633Y	011559.0	\$27.34
05.002.500.200	2014	RE	05633Y	026565.0	\$27.56
05.002.500.200	2015	RE	05633Y	042968.0	\$26.44
05.002.500.200	2016	RE	05633Y	059176.0	\$24.18
05.002.500.200	2017	RE	05633Y	074180.0	\$23.14
05.002.500.200	2018	RE	05633Y	012181.0	\$23.20
05.002.500.200	2019	RE	05633Y	002186.0	\$22.84
05.002.500.200	2020	RE	05633Y	017184.0	\$17.06
05.002.500.200	2021	RE	05633Y	002189.0	\$17.16

293.26

TAXES

Lower James Special 7.92

285.34



Overview



Legend

- Townships
- Sections
- Parcels
- City Limits
- Streets and Roads

Parcel ID - 10.026.300.416
Owner - YANKTON COUNTY (D)

Disclaimer: Yankton County digital cadastral data are a representation of recorded plats and surveys for use within the Geographic Information System for purposes of data access and analysis. These and other digital data do not replace or modify land surveys, deeds, and/or other legal instruments defining land ownership or use.

Date created: 8/10/2022
Last Data Uploaded: 8/9/2022 10:10:50 PM

Developed by  **Schneider**
GEOSPATIAL

10.026.300.416
10.026.300.416
10.026.300.416
10.026.300.416
10.026.300.416
10.026.300.416

YANKTON COUNTY

2013	RE	10633Y	014880.0	\$71.30
2014	RE	10633Y	029867.0	\$179.04
2015	RE	10633Y	046034.0	\$171.34
2016	RE	10633Y	062262.0	\$160.20
2017	RE	10633Y	077289.0	\$154.64
2018	RE	10633Y	015294.0	\$146.32

882.84

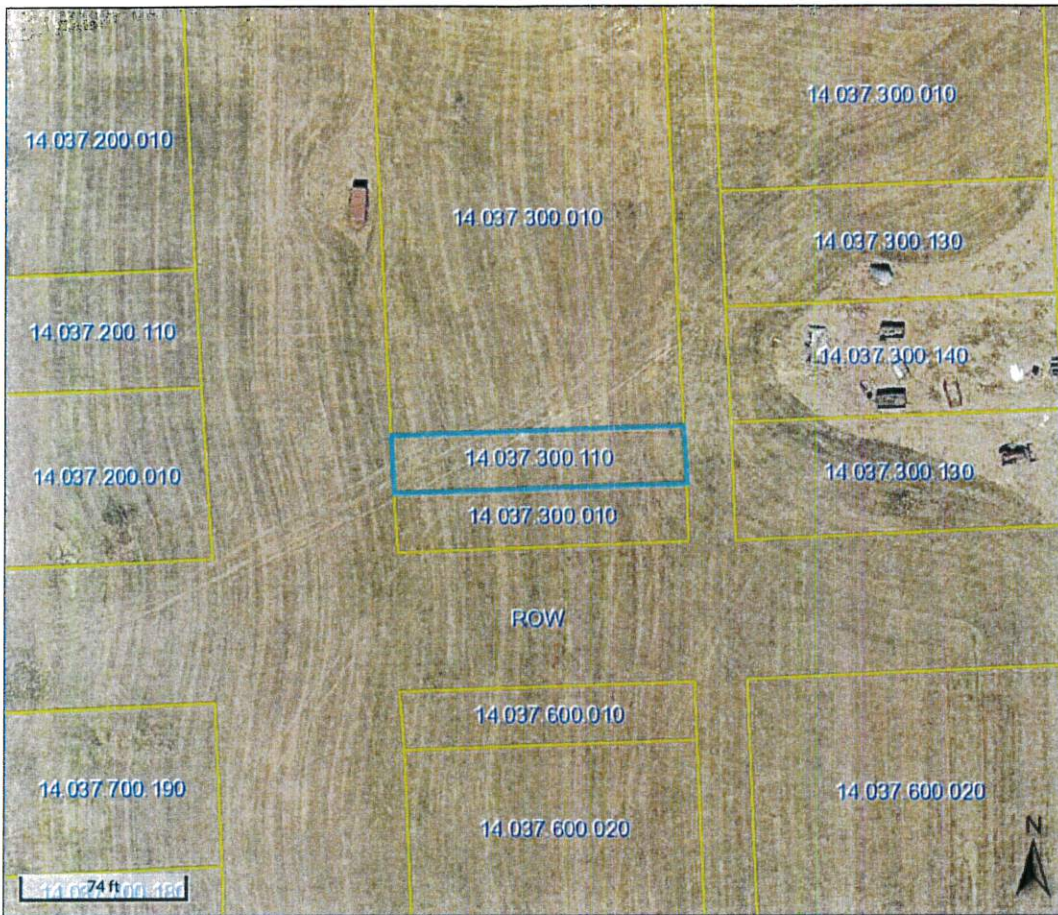

Overview



Legend

-  Townships
-  Parcels
-  City Limits
-  Streets and Roads

Parcel ID - 14.037.300.110
Owner - YANKTON COUNTY (D)

Disclaimer: Yankton County digital cadastral data are a representation of recorded plats and surveys for use within the Geographic Information System for purposes of data access and analysis. These and other digital data do not replace or modify land surveys, deeds, and/or other legal instruments defining land ownership or use.

Date created: 8/10/2022
Last Data Uploaded: 8/9/2022 10:10:50 PM

Developed by  **Schneider**
GEOSPATIAL

14.037.300.110
 14.037.300.110
 14.037.300.110
 14.037.300.110
 14.037.300.110
 14.037.300.110
 14.037.300.110
 14.037.300.110
 14.037.300.110

YANKTON COUNTY

2010	RE	14633Y	036716.0	\$1.92
2011	RE	14633Y	061744.0	\$1.82
2012	RE	14633Y	256776.0	\$1.74
2013	RE	14633Y	016818.0	\$1.84
2014	RE	14633Y	031803.0	\$12.48
2015	RE	14633Y	047844.0	\$12.00
2016	RE	14633Y	064174.0	\$10.96
2017	RE	14633Y	079228.0	\$4.48
2018	RE	14633Y	017231.0	\$4.50

51.74



Overview



Legend

- Townships
- Parcels
- City Limits
- Streets and Roads

Parcel ID - 14.037.300.130
Owner - YANKTON COUNTY (D)

Disclaimer: Yankton County digital cadastral data are a representation of recorded plats and surveys for use within the Geographic Information System for purposes of data access and analysis. These and other digital data do not replace or modify land surveys, deeds, and/or other legal instruments defining land ownership or use.

Date created: 8/10/2022
Last Data Uploaded: 8/9/2022 10:10:50 PM

Developed by  **Schneider**
GEOSPATIAL

14.037.300.130
14.037.300.130
14.037.300.130
14.037.300.130
14.037.300.130
14.037.300.130
14.037.300.130
14.037.300.130
14.037.300.130

YANKTON COUNTY

2010	RE	14633Y	038717.0	\$17.18
2011	RE	14633Y	061745.0	\$18.14
2012	RE	14633Y	256777.0	\$17.36
2013	RE	14633Y	016819.0	\$18.22
2014	RE	14633Y	031804.0	\$87.30
2015	RE	14633Y	047945.0	\$83.92
2016	RE	14633Y	064175.0	\$76.66
2017	RE	14633Y	079227.0	\$25.38
2018	RE	14633Y	017232.0	\$25.48

369.62

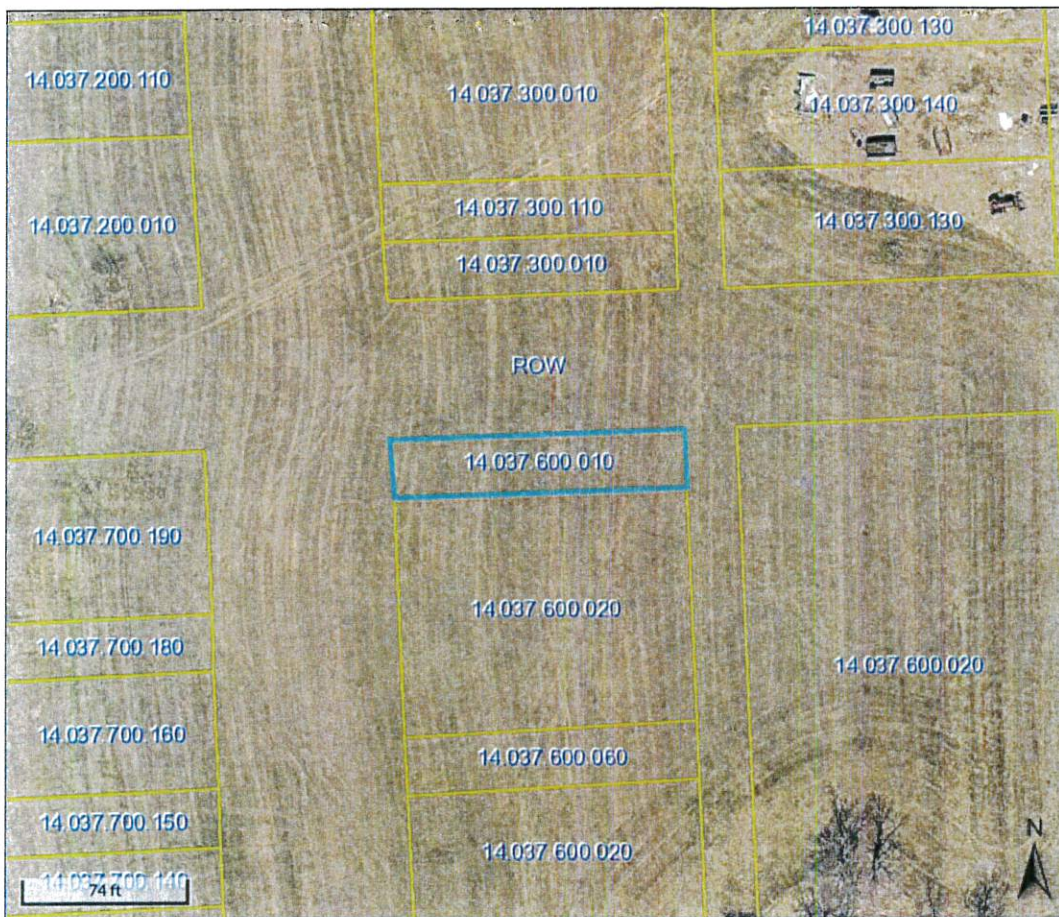

Overview



Legend

-  Townships
-  Parcels
-  City Limits
-  Streets and Roads

Parcel ID - 14.037.600.010
Owner - YANKTON COUNTY (D)

Disclaimer: Yankton County digital cadastral data are a representation of recorded plats and surveys for use within the Geographic Information System for purposes of data access and analysis. These and other digital data do not replace or modify land surveys, deeds, and/or other legal instruments defining land ownership or use.

Date created: 8/10/2022
Last Data Uploaded: 8/9/2022 10:10:50 PM

Developed by  **Schneider**
GEOSPATIAL

14.037.600.010
14.037.600.010
14.037.600.010
14.037.600.010
14.037.600.010
14.037.600.010
14.037.600.010
14.037.600.010
14.037.600.010
14.037.600.010

YANKTON COUNTY

2010	RE	14633Y	036723.0	\$1.92
2011	RE	14633Y	061751.0	\$1.82
2012	RE	14633Y	256783.0	\$1.74
2013	RE	14633Y	016825.0	\$1.84
2014	RE	14633Y	031810.0	\$12.48
2015	RE	14633Y	047951.0	\$12.00
2016	RE	14633Y	064181.0	\$10.96
2017	RE	14633Y	079233.0	\$4.48
2018	RE	14633Y	017238.0	\$4.50

51.74



Overview



Legend

-  Townships
-  Parcels
-  City Limits
-  Streets and Roads

Parcel ID - 14.037.600.150
Owner - YANKTON COUNTY (D)

Disclaimer: Yankton County digital cadastral data are a representation of recorded plats and surveys for use within the Geographic Information System for purposes of data access and analysis. These and other digital data do not replace or modify land surveys, deeds, and/or other legal instruments defining land ownership or use.

Date created: 8/10/2022
Last Data Uploaded: 8/9/2022 10:10:50 PM

Developed by  Schneider
GEOSPATIAL

14.037.600.150
14.037.600.150
14.037.600.150
14.037.600.150
14.037.600.150
14.037.600.150
14.037.600.150
14.037.600.150
14.037.600.150

YANKTON COUNTY

2010	RE	14633Y	036727.0	\$5.72
2011	RE	14633Y	061755.0	\$5.44
2012	RE	14633Y	256787.0	\$5.20
2013	RE	14633Y	016829.0	\$5.48
2014	RE	14633Y	031814.0	\$28.50
2015	RE	14633Y	047955.0	\$27.40
2016	RE	14633Y	064185.0	\$25.04
2017	RE	14633Y	079237.0	\$8.96
2018	RE	14633Y	017242.0	\$9.00

120.74

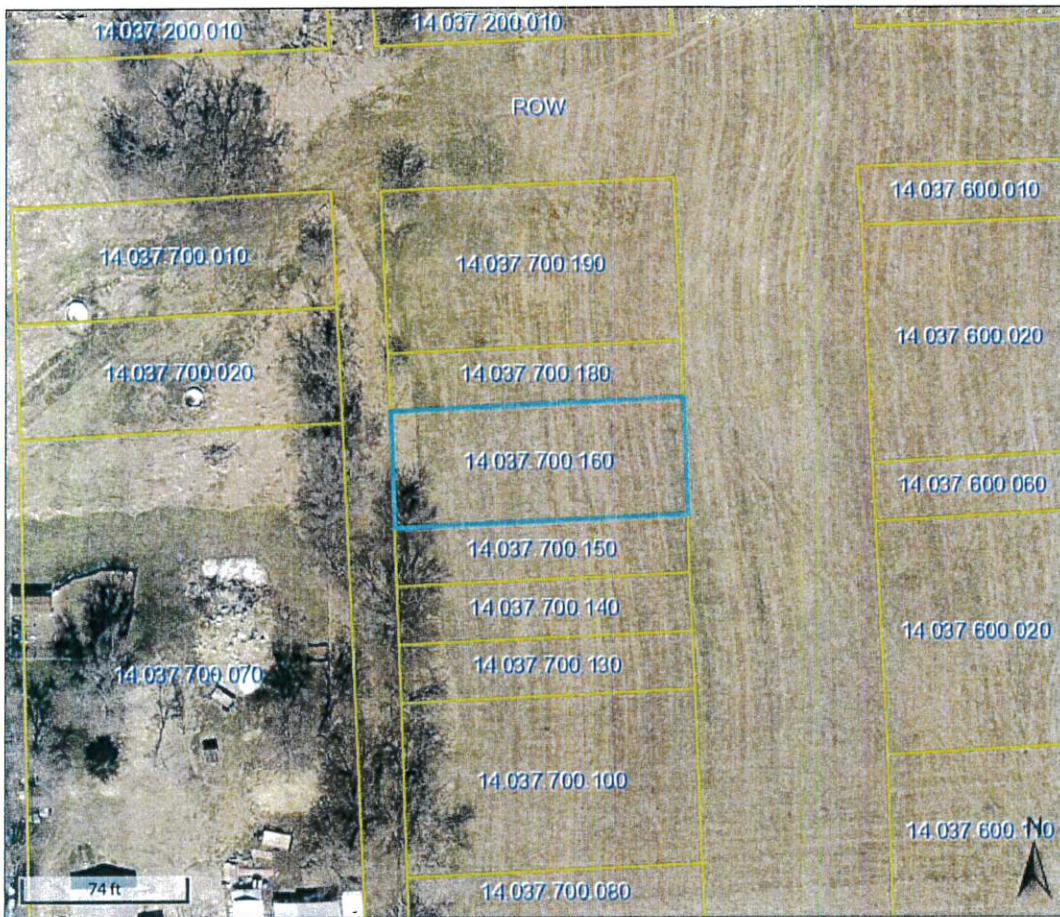

Overview



Legend

-  Townships
-  Parcels
-  City Limits
-  Streets and Roads

Parcel ID - 14.037.700.160
Owner - YANKTON COUNTY (D)

Disclaimer: Yankton County digital cadastral data are a representation of recorded plats and surveys for use within the Geographic Information System for purposes of data access and analysis. These and other digital data do not replace or modify land surveys, deeds, and/or other legal instruments defining land ownership or use.

Date created: 8/10/2022
Last Data Uploaded: 8/9/2022 10:10:50 PM

Developed by  **Schneider**
GEOSPATIAL

14.037.700.160
14.037.700.160
14.037.700.160
14.037.700.160
14.037.700.160
14.037.700.160
14.037.700.160
14.037.700.160

YANKTON COUNTY

2010	RE	14633Y	036736.0	\$3.82
2011	RE	14633Y	061764.0	\$5.44
2012	RE	14633Y	258796.0	\$5.20
2013	RE	14633Y	016838.0	\$5.48
2014	RE	14633Y	031823.0	\$24.96
2015	RE	14633Y	047964.0	\$23.98
2016	RE	14633Y	064194.0	\$21.90
2017	RE	14633Y	079246.0	\$7.48
2018	RE	14633Y	017251.0	\$7.50

105.76



Overview



Legend

-  Townships
-  Parcels
-  City Limits
-  Streets and Roads

Parcel ID - 14.037.700.190
Owner - YANKTON COUNTY (D)

Disclaimer: Yankton County digital cadastral data are a representation of recorded plats and surveys for use within the Geographic Information System for purposes of data access and analysis. These and other digital data do not replace or modify land surveys, deeds, and/or other legal instruments defining land ownership or use.

Date created: 8/10/2022
Last Data Uploaded: 8/9/2022 10:10:50 PM

Developed by  **Schneider**
GEOSPATIAL

14.037.700.190
14.037.700.190
14.037.700.190
14.037.700.190
14.037.700.190
14.037.700.190
14.037.700.190
14.037.700.190
14.037.700.190

YANKTON COUNTY

2010	RE	14633Y	036738.0	\$7.64
2011	RE	14633Y	061766.0	\$7.26
2012	RE	14633Y	256798.0	\$6.96
2013	RE	14633Y	016840.0	\$7.28
2014	RE	14633Y	031925.0	\$39.20
2015	RE	14633Y	047966.0	\$37.68
2016	RE	14633Y	064196.0	\$34.42
2017	RE	14633Y	079248.0	\$11.96
2018	RE	14633Y	017253.0	\$12.00

164.40

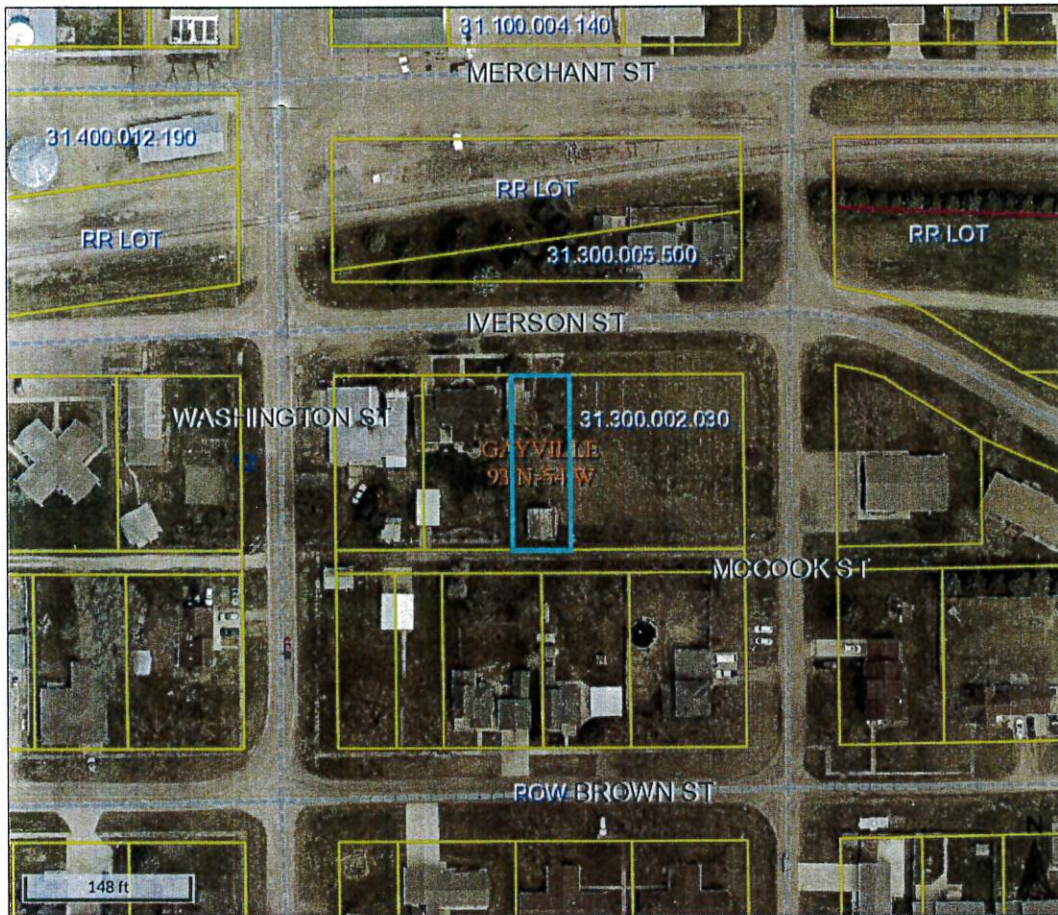

Overview



Legend

-  Townships
-  Parcels
-  City Limits
-  Streets and Roads

Parcel ID - 31.300.002.040
Address - 307 IVERSON ST
Owner - YANKTON COUNTY (D)

Disclaimer: Yankton County digital cadastral data are a representation of recorded plats and surveys for use within the Geographic Information System for purposes of data access and analysis. These and other digital data do not replace or modify land surveys, deeds, and/or other legal instruments defining land ownership or use.

Date created: 8/23/2022
Last Data Uploaded: 8/22/2022 9:30:48 PM

Developed by  **Schneider**
GEOSPATIAL

31.300.002.040
31.300.002.040
31.300.002.040
31.300.002.040
31.300.002.040
31.300.002.040
31.300.002.040
31.300.002.040

2014	RE	31631	032631.0	\$395.32
2015	RE	31631	048769.0	\$386.02
2016	RE	31631	065001.0	\$356.44
2017	RE	31631	080055.0	\$181.50
2018	RE	31631	018081.0	\$180.22
2019	RE	31631	008083.0	\$179.40
2020	RE	31631	023117.0	\$179.32
2021	RE	31631	008176.0	\$181.42

2,039.64



Overview



Legend

-  Townships
-  Parcels
-  City Limits
-  Streets and Roads

Parcel ID - 46.200.003.120
Owner - YANKTON COUNTY (D)

Disclaimer: Yankton County digital cadastral data are a representation of recorded plats and surveys for use within the Geographic Information System for purposes of data access and analysis. These and other digital data do not replace or modify land surveys, deeds, and/or other legal instruments defining land ownership or use.

Date created: 8/10/2022
Last Data Uploaded: 8/9/2022 10:10:50 PM

Developed by  **Schneider**
GEOSPATIAL

46.200.003.120
 46.200.003.120
 46.200.003.120
 46.200.003.120
 46.200.003.120
 46.200.003.120
 46.200.003.120
 46.200.003.120
 46.200.003.120
 46.200.003.120

YANKTON COUNTY
 YANKTON COUNTY
 YANKTON COUNTY
 YANKTON COUNTY
 YANKTON COUNTY

2012	RE	46633Y	257903.0	\$124.18
2013	RE	46633Y	017956.0	\$124.36
2014	RE	46633Y	032909.0	\$124.28
2015	RE	46633Y	049043.0	\$124.16
2016	RE	46633Y	065276.0	\$123.96
2017	RE	46633Y	080328.0	\$225.02
2018	RE	46633Y	018335.0	\$120.00
2019	RE	46633Y	008357.0	\$120.00
2020	RE	46633Y	023390.0	\$120.00
2021	RE	46633Y	008449.0	\$120.00

1,325.86

MISSION HILL STREET ASSESSMENT 1,200.00

TAXES 125.86

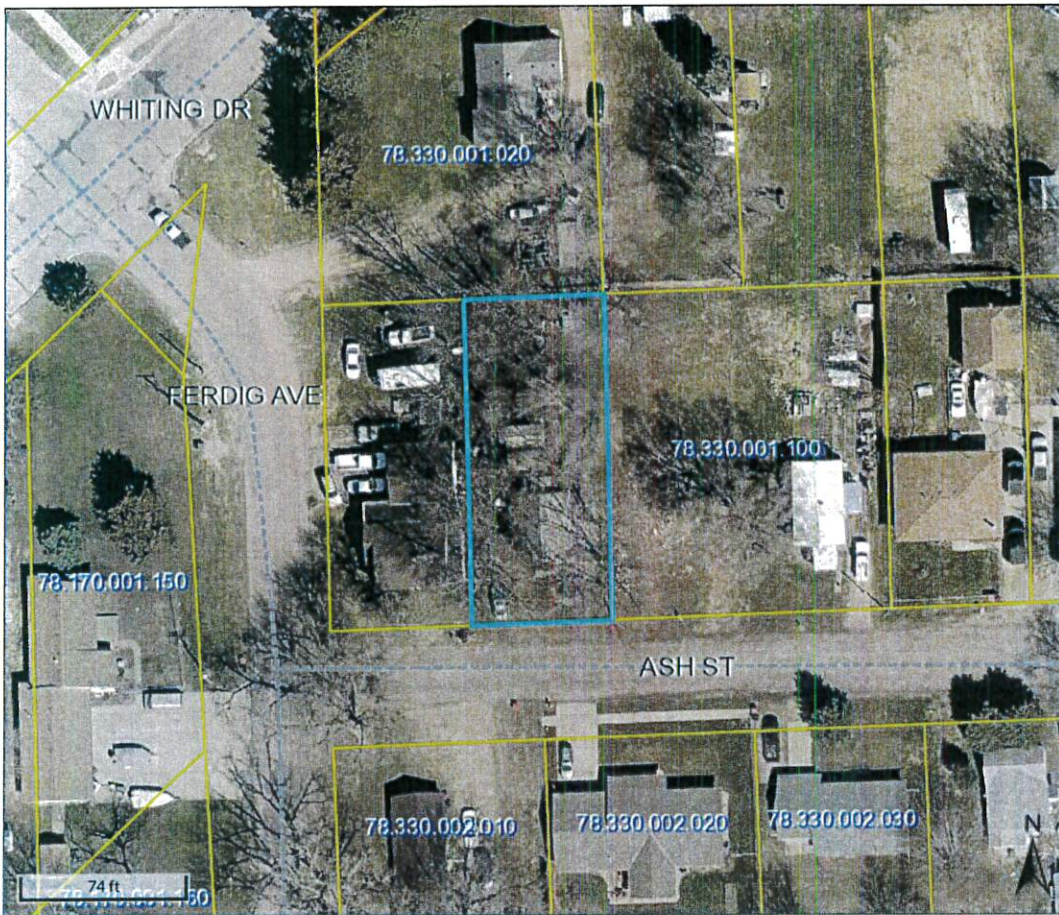

Overview



Legend

-  Townships
-  Parcels
-  City Limits
-  Streets and Roads

Parcel ID - 78.330.001.110
Address - 1402 ASH ST
Owner - YANKTON COUNTY (D)

Disclaimer: Yankton County digital cadastral data are a representation of recorded plats and surveys for use within the Geographic Information System for purposes of data access and analysis. These and other digital data do not replace or modify land surveys, deeds, and/or other legal instruments defining land ownership or use.

Date created: 8/10/2022
Last Data Uploaded: 8/9/2022 10:10:50 PM

Developed by  **Schneider**
GEOSPATIAL

YANKTON COUNTY

9,409.35

TAXES 7,428.72

708 COURT APPEARANCE

An employee who is required to make a court appearance in an official capacity in connection with the County or as an expert witness shall be deemed to be on duty and no charge will be made against leave.

If an employee is involved in a personal case, either as a plaintiff or as a defendant, the employee may be granted leave but the time off will be charged to annual leave, compensatory time, or leave of absence without pay.

Any payments received by an employee for appearing as a legally required or expert witness, in their official county capacity, shall be turned over to the County.

709 LEAVE OF ABSENCE

The County recognizes that there are circumstances when, for various reasons, employees may find it necessary to be absent themselves for an indefinite period of time. Leaves of absence constitute an additional expense to the County and will be carefully controlled. Each request will be considered on its own merits. If the leave is granted, preferential treatment will be given and every effort will be made to re-employ such people when their leave is up, provided the type and kind of work for which they are suited is available, and under the following conditions and/or rules:

1. Request for leave of absence is to be made in advance as far as possible;
2. Employees shall notify their supervisor and fill out the appropriate form, obtaining written approval of those officers listed under authorization;
3. Employees must notify the County Commission and department head at least one week in advance of their agreed-upon return to work date. If the employee fails to report to work on the agreed-upon-date, they will be terminated and coded as a voluntary quit. If, while on leave, the employee decides to terminate, they shall notify the County Commission;
4. If a leave of absence is applied for under false pretenses, the employee will be subject to automatic discharge;
5. If a leave of absence is for a time period of sixty (60) days or less, the returning employee does not suffer a break in continuous service. However, the employee must complete the specified period of time required for earning benefits (i.e., vacations) and will be eligible for holiday pay upon return; and
6. If a leave of absence is for more than sixty (60) days, the returning employee will be treated as a new employee and will serve the one hundred eighty (180) days introductory period. Exceptions to this rule are job related and non-job-related disability leaves.

710 JOB RELATED AND NON-JOB-RELATED DISABILITY LEAVE

Disability leave may be granted to any regular full-time employee. A disability leave of absence requires a continued physician's statement of disability (each two [2] weeks). A maximum of twelve (12) months applies. During this period the employee wishing to continue insurance coverage will continue to pay their portion of all insurance premiums. Section 709 #6 applies if disability leave is in excess of twelve (12) months. Employees must present a signed physician's "release to return to work" form in order to return to work.