

**FLOOD HAZARD INFORMATION**

SEE RIR REPORT FOR DETAILED LEGEND AND INDEX MAP FOR RIR PANEL LAYOUT. THE INFORMATION DEPICTED ON THIS MAP AND SUPPORTING DOCUMENTATION ARE ALSO AVAILABLE IN DIGITAL FORMAT AT [HTTPS://MSC.FEMA.GOV](https://MSC.FEMA.GOV)

**SPECIAL FLOOD HAZARD AREAS**

- Without Base Flood Elevation (BFE) Zone A, X, B, C
- With BFE or Depth Zone AE, AO, AH, VE, AR
- Regulatory Floodway
- 0.2% Annual Chance Flood Hazard, Areas of 1% annual chance flood with average depth less than one foot or with drainage areas of less than one square mile Zone X
- Future Conditions 1% Annual Chance Flood Hazard Zone X
- Area with Reduced Flood Risk due to Levee See Notes, Zone S
- Area with Flood Risk due to Levee Zone D
- Area of Minimal Flood Hazard Zone X
- Area of Undetermined Flood Hazard Zone D

**OTHER AREAS OF FLOOD HAZARD**

- NO SCREEN

**OTHER AREAS**

- Channel, Culvert, or Storm Sewer
- Levee, Dike, or Floodwall

**GENERAL STRUCTURES**

- 18.2 Cross Sections with 1% Annual Chance Water Surface Elevation
- 17.5 Coastal Transverse
- Coastal Transverse Baseline
- Profile Baselines
- Hydrographic Feature
- Base Flood Elevation Line (BFE)

**OTHER FEATURES**

- Limit of Study
- Jurisdiction Boundary

**NOTES TO USERS**

For information and questions about this Flood Insurance Rate Map (FIRM), available products associated with this FIRM, including historic versions, the current map date for each FIRM panel, how to order products, or the National Flood Insurance Program (NFIP) in general, please call the FEMA Mapping and Insurance Exchange at 1-877-FEMA-MAP (1-877-338-6627) or visit the FEMA Flood Map Service Center website at [www.fema.gov](http://www.fema.gov). Available products may include previously issued Letters of Map Change, a Flood Insurance Study Report, and/or digital versions of this map. Many of these products can be ordered or accessed directly from the website.

Communities seeking to do adjacent FIRM panels must obtain a current copy of the adjacent panel as well as the current FIRI code. These may be ordered directly from the Flood Map Service Center at the number listed above.

For community and countywide map date refer to the Flood Insurance Study Report for this jurisdiction.

To determine if flood insurance is available in this community, contact your insurance agent or call the National Flood Insurance Program at 1-800-638-6622.

Base map information shown on the FIRM was derived from digital data obtained from the U.S. Census Bureau, dated 2010; South Dakota Department of Revenue, dated 2021; South Dakota Department of Transportation, dated 2022; U.S. Bureau of Land Management, dated 2021; South Dakota Game, Fish, and Parks, dated 2022; U.S. Geological Survey, dated 2012 and 2022, and the U.S. Army Corps of Engineers, dated 2022.

**SCALE**

Map Projection: State Plane Lambert Conformal Conic, South Dakota South Zone 4002; North American Datum 1983; Western Hemisphere; Vertical Datum: NAVD 83

1 inch = 2,000 feet

0 2,000 4,000 8,000 feet

0 500 1,000 2,000 meters

**PANEL LOCATOR**

\*PANEL NOT PRINTED

**FEMA**

**National Flood Insurance Program**

**NATIONAL FLOOD INSURANCE PROGRAM**  
FLOOD INSURANCE RATE MAP

**YANKTON COUNTY,**  
SOUTH DAKOTA  
and Incorporated Areas

PANEL 25 of 500

NAME LOCATIONS  
COMMUNITY NUMBER PANEL SUFFIX  
YANKTON COUNTY 461088 0025 F

**PRELIMINARY**  
4/20/2023

VERSION NUMBER  
2.6.4.6  
MAP NUMBER  
46135C0025E  
MAP REVISED

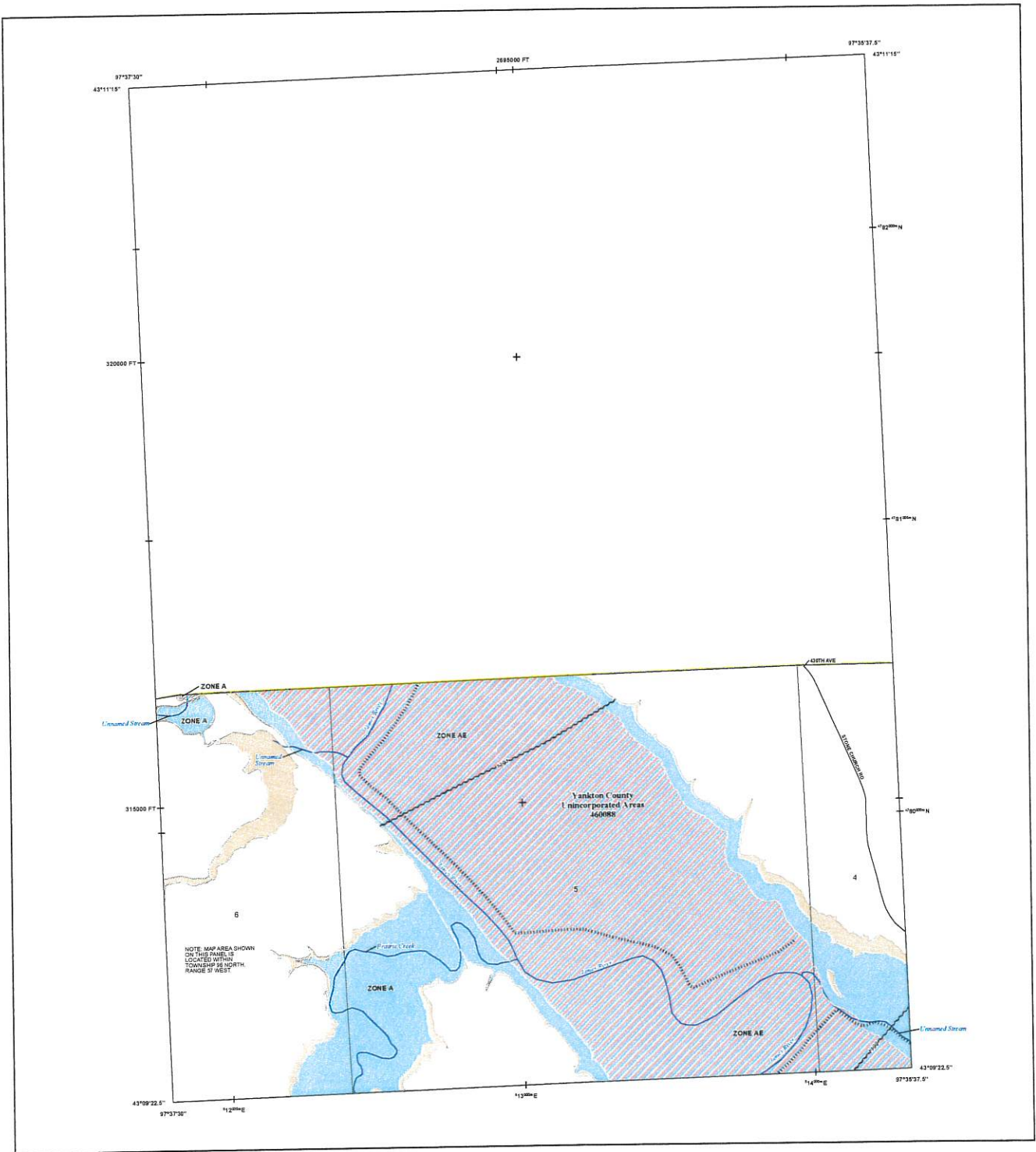

**FLOOD HAZARD INFORMATION**

SEE THIS REPORT FOR DETAILED LEGEND AND INDEX MAP FOR FIRM PANEL LAYOUT. THE INFORMATION DEPICTED ON THIS MAP AND SUPPORTING DOCUMENTATION ARE ALSO AVAILABLE IN DIGITAL FORMAT AT [HTTPS://MSC.FEMA.GOV](https://MSC.FEMA.GOV)

	Without Base Flood Elevation (BFE) Zone A, V, X250
	With BFE or Depth Zone AE, AO, AH, VE, AP
	Regulatory Floodway
	0.2% Annual Chance Flood Hazard, Areas of 1% annual chance flood with average depth less than one foot or with drainage areas of less than one square mile Zone X
	Future Conditions 1% Annual Chance Flood Hazard Zone X
	Area with Reduced Flood Risk due to Levee See Notes, Zone X
	Area with Flood Risk due to Levee Zone D
	NO SCREEN Area of Minimal Flood Hazard Zone X
	Area of Undetermined Flood Hazard Zone D
	Channel, Culvert, or Storm Sewer
	Levee, Dike, or Floodwall
	Cross Sections with 1% Annual Chance Water Surface Elevation
	Coastal Transect
	Coastal Transect Baseline
	Profile Baseline
	Hydrographic Feature
	Base Flood Elevation Line (BFE)
	Limit of Study
	Jurisdiction Boundary

**NOTES TO USERS**

For information and questions about this Flood Insurance Rate Map (FIRM), available products associated with the FIRM, including mobile versions, the current map date for each FIRM panel, how to order products, or the National Flood Insurance Program (NFIP) in general, please call the FEMA Mapping and Insurance Advisory Call Center (FEMA-MAP) at 877-335-2627 or visit the FEMA Flood Map Service Center website at <http://fema.gov>. Available products may include previously issued Letters of Map Change, a Flood Insurance Study Report, and/or digital versions of this map. Many of these products can be ordered or obtained directly from the website.

Communities receiving land on adjacent FIRM panels must obtain a current copy of the adjacent panel as well as the current FIRM flood. These may be ordered directly from the Flood Map Service Center at the number listed above.

For community and countywide map dates refer to the Flood Insurance Study Report for this jurisdiction.

To determine if flood insurance is available in this community, contact your insurance agent or call the National Flood Insurance Program at 1-800-456-2425.

Base map information shown on the FIRM was derived from digital data obtained from the U.S. Census Bureau, dated 2018; South Dakota Department of Revenue, dated 2021; South Dakota Department of Transportation, dated 2022; U.S. Bureau of Land Management, dated 2021; South Dakota Game, Fish, and Parks, dated 2022; U.S. Geological Survey, dated 2012 and 2022; and the U.S. Army Corps of Engineers, dated 2022.

UNADAPTED ELEVATION SYSTEM: This panel contains a level system that has not been addressed and is therefore not recognized as reducing the 1-percent-annual-chance flood hazard.

**SCALE**

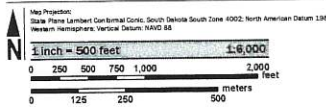

**PANEL LOCATOR**

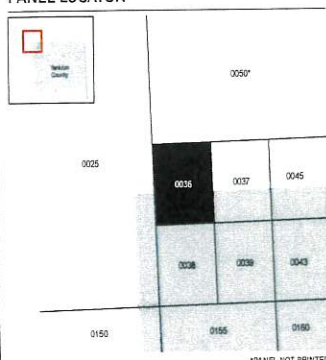

**National Flood Insurance Program**

**NATIONAL FLOOD INSURANCE PROGRAM**  
FLOOD INSURANCE RATE MAP  
**YANKTON COUNTY,**  
**SOUTH DAKOTA**  
and Incorporated Areas  
PANEL 36 of 500

Panel Contains  
COMMUNITY  
YANKTON COUNTY

NUMBER PANEL SUFFIX  
4600RS 0036 E

**PRELIMINARY**  
4/20/2023

VERSION NUMBER  
2.0-4.0  
MAP NUMBER  
46135C0036E  
MAP REVISED

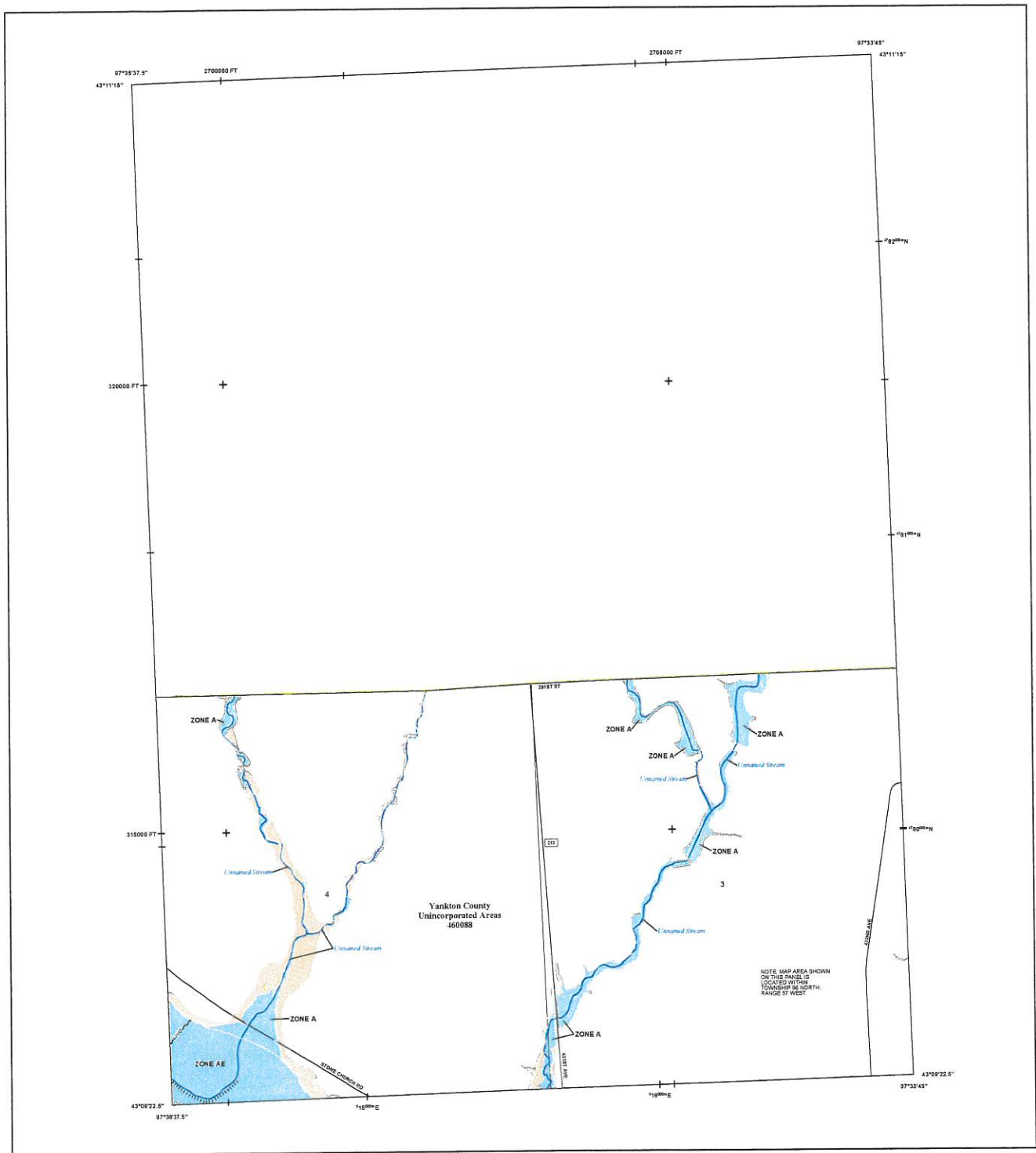

**FLOOD HAZARD INFORMATION**

SEE RS REPORT FOR DETAILED LEGEND AND INDEX MAP FOR FIRM PANEL LAYOUT  
 THE INFORMATION DEPICTED ON THIS MAP AND SUPPORTING  
 DOCUMENTATION ARE ALSO AVAILABLE IN DIGITAL FORMAT AT  
[HTTPS://MSC.FEMA.GOV](https://msc.fema.gov)

	Without Base Flood Elevations (BFE) Zone A, X, AE, AO, AH, VE, AR
	Regulatory Floodway
	0.2% Annual Chance Flood Hazard, Areas of 1% annual chance flood with average depth less than one foot or with drainage areas of less than one square mile Zone X
	Future Conditions 1% Annual Chance Flood Hazard Zone X
	Area with Reduced Flood Risk due to Levees See Notes, Zone X
	Area with Flood Risk due to Levees Zone D
	NO SCREEN Area of Minimal Flood Hazard Zone X
	Area of Undetermined Flood Hazard Zone D
	Channel, Culvert, or Storm Sewer
	Levee, Dike, or Floodwall
	Cross Sections with 1% Annual Chance Water Surface Elevation
	Coastal Transect
	Coastal Transect Baseline
	Profile Baseline
	Hydrographic Feature
	Base Flood Elevation Line (BFE)
	Limit of Study
	Jurisdiction Boundary

**NOTES TO USERS**

For information and questions about this Flood Insurance Rate Map (FIRM), available products associated with this FIRM, including historic versions, the current map date for each FIRM panel, how to order products, or the National Flood Insurance Program (NFIP) in general, please call the FEMA Mapping and Insurance Callcenter at 1-877-FEMA-MAP (1-877-336-6337) or visit the FEMA Flood Map Service Center website at [www.fema.gov](http://www.fema.gov). Available products may include previously issued editions of Map Change, a Flood Insurance Study Report, and/or digital versions of this map. Many of these products can be ordered or delivered directly from the website.

For community and countywide map dates refer to the Flood Insurance Study Report for the jurisdiction.

To determine if flood insurance is available in this community, contact your insurance agent or call the National Flood Insurance Program at 1-800-368-6622.

Base map information shown on the FIRM was derived from digital data obtained from the U.S. Census Bureau, dated 2010; South Dakota Department of Revenue, dated 2021; South Dakota Department of Transportation, dated 2022; U.S. Bureau of Land Management, dated 2021; South Dakota Game, Fish, and Parks, dated 2022; U.S. Geological Survey, dated 2017 and 2022; and the U.S. Army Corps of Engineers, dated 2021.

UNWARRANTED LEVEL SYSTEM: This panel contains a level system that has not been substantiated and is therefore not recognized as reducing the 1-percent-annual-chance flood hazard.

**SCALE**

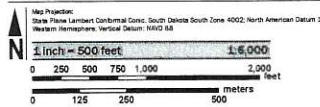

**PANEL LOCATOR**

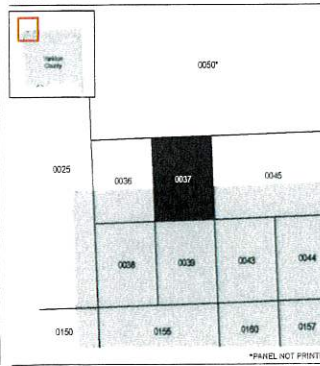

**FEMA**  
 National Flood Insurance Program

**NATIONAL FLOOD INSURANCE PROGRAM**  
 FLOOD INSURANCE RATE MAP  
 YANKTON COUNTY,  
 SOUTH DAKOTA  
 and Incorporated Areas  
 PANEL 37 OF 500

**PRELIMINARY**  
 4/20/2023

VERSION NUMBER  
 2.5.4.6  
 MAP NUMBER  
 46135C0037E  
 MAP REVERSED



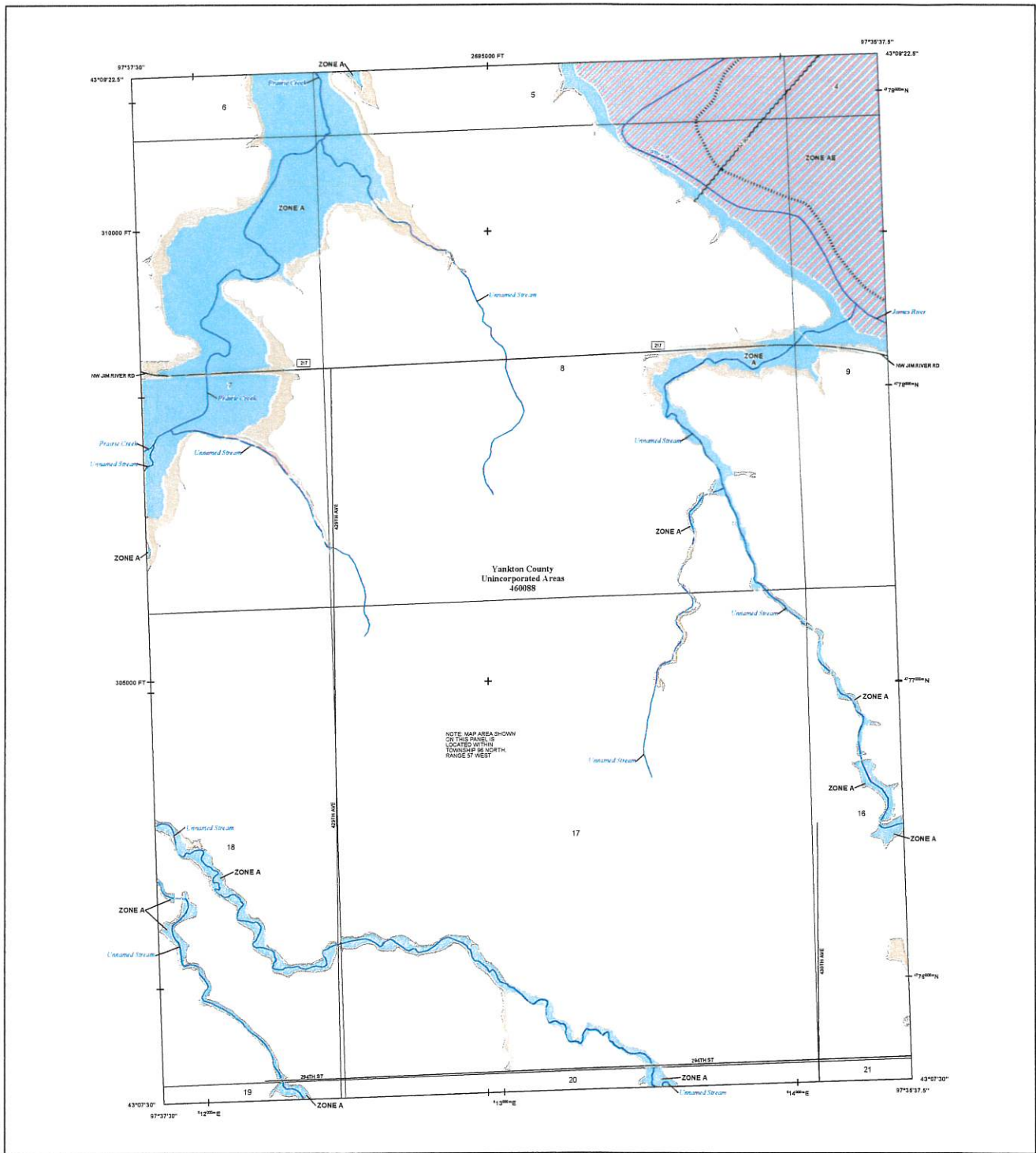

**FLOOD HAZARD INFORMATION**

SEE THIS REPORT FOR DETAILED LEGEND AND INDEX MAP FOR HOW PANEL LAYOUT THE INFORMATION DEPICTED ON THIS MAP AND SUPPORTING DOCUMENTATION ARE ALSO AVAILABLE IN DIGITAL FORMAT AT [HTTPS://MSC.FEMA.GOV](https://msc.fema.gov)

	Without Base Flood Elevation (BFE) Zone A, AE, AH, VE, AR
	With BFE or Depth Zone AE, AH, VE, AR
	Regulatory Floodway
	0.2% Annual Chance Flood Hazard, Areas of 1% annual chance flood with average depth less than one foot or with drainage areas of less than one square mile Zone X
	Future Conditions 1% Annual Chance Flood Hazard Zone X
	Area with Reduced Flood Risk due to Levee See Notes, Zone X
	Area with Flood Risk due to Levee Zone D
	Area of Minimal Flood Hazard Zone X
	Area of Undetermined Flood Hazard Zone D
	Channel, Culvert, or Storm Sewer
	Levee, Dike, or Floodwall
	Cross Sections with 1% Annual Chance Water Surface Elevation
	Coastal Transect
	Coastal Transect Baseline
	Profile Baseline
	Hydrographic Feature
	Base Flood Elevation Line (BFE)
	Limit of Study
	Jurisdiction Boundary

**NOTES TO USERS**

For information and questions about this Flood Insurance Rate Map (FIRM), available products associated with the FIRM including historic versions, the current map data for each FIRM panel, how to order products, or the National Flood Insurance Program (NFIP) in general, please call the FEMA Mapping and Insurance Exchange at 1-877-FEMA-9347 (1-877-328-9347) or visit the FEMA Flood Map Service Center website at <https://www.fema.gov>. Available products may include previously issued Letters of Map Change, a Flood Insurance Study Report, or other digital versions of this map. Many of these products can be ordered or obtained directly from the website.

Community owners of land on adjacent FIRM panels must obtain a current copy of the adjacent panel as well as the current FIRM index. These may be ordered directly from the Flood Map Service Center at the number listed above.

For community and multi-state map users refer to the Flood Insurance Study Report for this jurisdiction.

To determine if flood insurance is available in this community, contact your insurance agent or call the National Flood Insurance Program at 1-800-638-6622.

Base map information shown on the FIRM was derived from digital data prepared from the U.S. Census Bureau, dated 2015; South Dakota Department of Revenue, dated 2021; South Dakota Department of Transportation, dated 2022; U.S. Bureau of Land Management, dated 2021; South Dakota Game, Fish, and Parks, dated 2022; U.S. Geological Survey, dated 2019 and 2023; and the U.S. Army Corps of Engineers, dated 2022.

NONACCREDITED LEVEE SYSTEM: This panel contains a levee system that has not been accredited and is therefore not recognized as reducing the 1-percent-annual-chance flood hazard.

**SCALE**

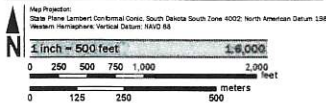

**PANEL LOCATOR**

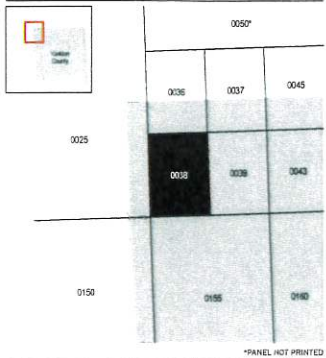

**NATIONAL FLOOD INSURANCE PROGRAM  
FLOOD INSURANCE RATE MAP**

YANKTON COUNTY,  
SOUTH DAKOTA  
and Incorporated Areas  
PANEL 38 OF 500

COMMUNITY  
YANKTON COUNTY  
NUMBER PANEL SUFFIX  
460088 0038 E

**PRELIMINARY  
4/20/2023**

VERSION NUMBER  
2.6.4.6  
MAP NUMBER  
46135C0038E  
MAP REVISION



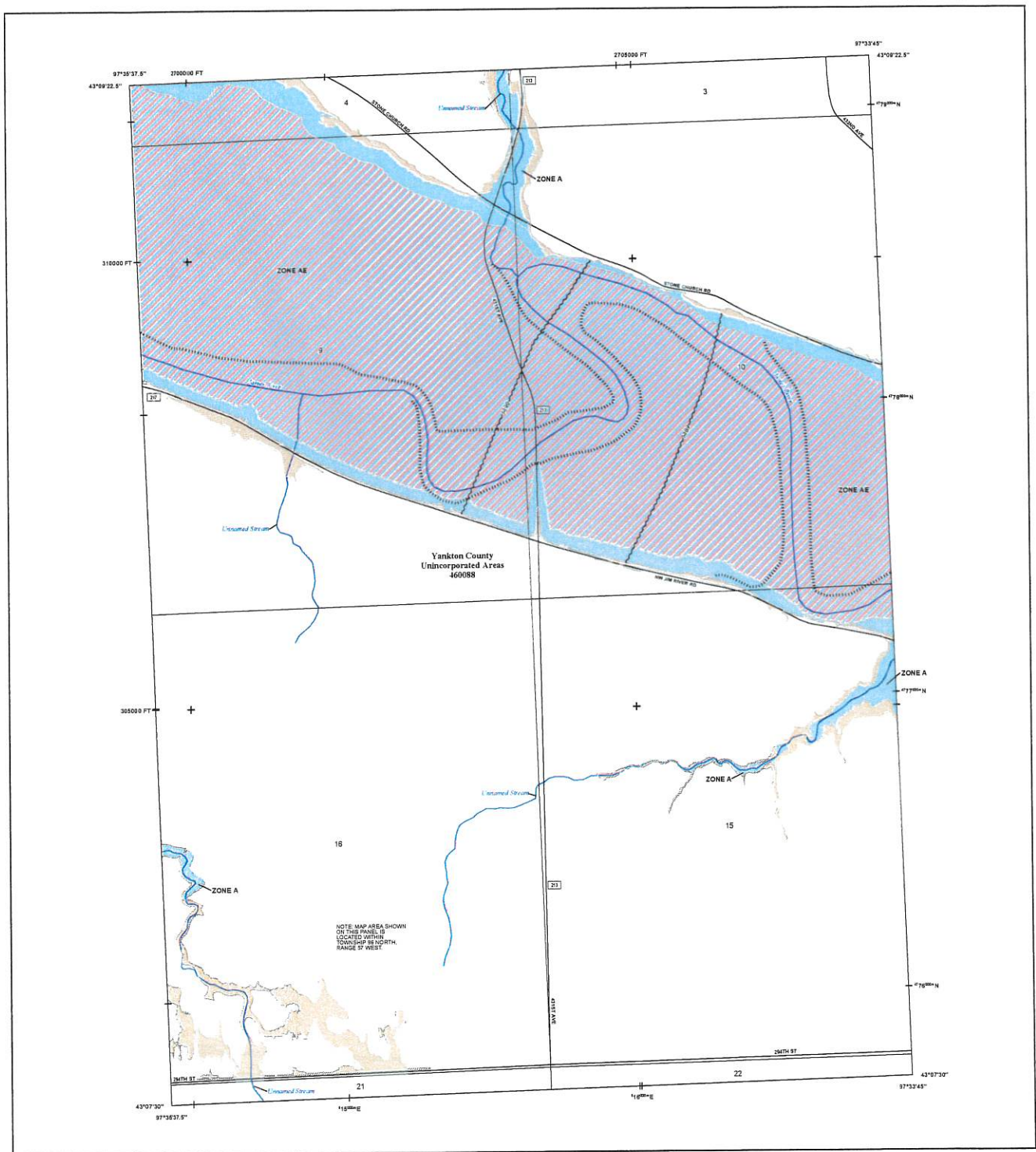

**FLOOD HAZARD INFORMATION**

SEE RS REPORT FOR DETAILED LEGEND AND INDEX MAP FOR FIRM PANEL LAYOUT. THE INFORMATION DEPICTED ON THIS MAP AND SUPPORTING DOCUMENTATION ARE ALSO AVAILABLE IN DIGITAL FORMAT AT [HTTPS://MSC.FEMA.GOV](https://msc.fema.gov)

	Without Base Flood Elevation (BFE) Zone AE, X, Y, Z, AA, AB, AC, AD, AE, AF, AG, AH, AI, AJ, AK, AL, AM, AN, AO, AP, AQ, AR, AS, AT, AU, AV, AW, AX, AY, AZ, BA, BB, BC, BD, BE, BF, BG, BH, BI, BJ, BK, BL, BM, BN, BO, BP, BQ, BR, BS, BT, BU, BV, BW, BX, BY, BZ, CA, CB, CC, CD, CE, CF, CG, CH, CI, CJ, CK, CL, CM, CN, CO, CP, CQ, CR, CS, CT, CU, CV, CW, CX, CY, CZ, DA, DB, DC, DD, DE, DF, DG, DH, DI, DJ, DK, DL, DM, DN, DO, DP, DQ, DR, DS, DT, DU, DV, DW, DX, DY, DZ, EA, EB, EC, ED, EE, EF, EG, EH, EI, EJ, EK, EL, EM, EN, EO, EP, EQ, ER, ES, ET, EU, EV, EW, EX, EY, EZ, FA, FB, FC, FD, FE, FF, FG, FH, FI, FJ, FK, FL, FM, FN, FO, FP, FQ, FR, FS, FT, FU, FV, FW, FX, FY, FZ, GA, GB, GC, GD, GE, GF, GG, GH, GI, GJ, GK, GL, GM, GN, GO, GP, GQ, GR, GS, GT, GU, GV, GW, GX, GY, GZ, HA, HB, HC, HD, HE, HF, HG, HH, HI, HJ, HK, HL, HM, HN, HO, HP, HQ, HR, HS, HT, HU, HV, HW, HX, HY, HZ, IA, IB, IC, ID, IE, IF, IG, IH, II, IJ, IK, IL, IM, IN, IO, IP, IQ, IR, IS, IT, IU, IV, IW, IX, IY, IZ, JA, JB, JC, JD, JE, JF, JG, JH, JI, JJ, JK, JL, JM, JN, JO, JP, JQ, JR, JS, JT, JU, JV, JW, JX, JY, JZ, KA, KB, KC, KD, KE, KF, KG, KH, KI, KJ, KK, KL, KM, KN, KO, KP, KQ, KR, KS, KT, KU, KV, KW, KX, KY, KZ, LA, LB, LC, LD, LE, LF, LG, LH, LI, LJ, LK, LL, LM, LN, LO, LP, LQ, LR, LS, LT, LU, LV, LW, LX, LY, LZ, MA, MB, MC, MD, ME, MF, MG, MH, MI, MJ, MK, ML, MM, MN, MO, MP, MQ, MR, MS, MT, MU, MV, MW, MX, MY, MZ, NA, NB, NC, ND, NE, NF, NG, NH, NI, NJ, NK, NL, NM, NN, NO, NP, NQ, NR, NS, NT, NU, NV, NW, NX, NY, NZ, OA, OB, OC, OD, OE, OF, OG, OH, OI, OJ, OK, OL, OM, ON, OO, OP, OQ, OR, OS, OT, OU, OV, OW, OX, OY, OZ, PA, PB, PC, PD, PE, PF, PG, PH, PI, PJ, PK, PL, PM, PN, PO, PP, PQ, PR, PS, PT, PU, PV, PW, PX, PY, PZ, QA, QB, QC, QD, QE, QF, QG, QH, QI, QJ, QK, QL, QM, QN, QO, QP, QQ, QR, QS, QT, QU, QV, QW, QX, QY, QZ, RA, RB, RC, RD, RE, RF, RG, RH, RI, RJ, RK, RL, RM, RN, RO, RP, RQ, RR, RS, RT, RU, RV, RW, RX, RY, RZ, SA, SB, SC, SD, SE, SF, SG, SH, SI, SJ, SK, SL, SM, SN, SO, SP, SQ, SR, SS, ST, SU, SV, SW, SX, SY, SZ, TA, TB, TC, TD, TE, TF, TG, TH, TI, TJ, TK, TL, TM, TN, TO, TP, TQ, TR, TS, TT, TU, TV, TW, TX, TY, TZ, UA, UB, UC, UD, UE, UF, UG, UH, UI, UJ, UK, UL, UM, UN, UO, UP, UQ, UR, US, UT, UY, UV, UW, UX, UY, UZ, VA, VB, VC, VD, VE, VF, VG, VH, VI, VJ, VK, VL, VM, VN, VO, VP, VQ, VR, VS, VT, VU, VV, VW, VX, VY, VZ, WA, WB, WC, WD, WE, WF, WG, WH, WI, WJ, WK, WL, WM, WN, WO, WP, WQ, WR, WS, WT, WU, WV, WW, WX, WY, WZ, XA, XB, XC, XD, XE, XF, XG, XH, XI, XJ, XK, XL, XM, XN, XO, XP, XQ, XR, XS, XT, XU, XV, XW, XX, XY, XZ, YA, YB, YC, YD, YE, YF, YG, YH, YI, YJ, YK, YL, YM, YN, YO, YP, YQ, YR, YS, YT, YU, YV, YW, YX, YY, YZ, ZA, ZB, ZC, ZD, ZE, ZF, ZG, ZH, ZI, ZJ, ZK, ZL, ZM, ZN, ZO, ZP, ZQ, ZR, ZS, ZT, ZU, ZV, ZW, ZX, ZY, ZZ	Regulatory Floodway 0.2% Annual Chance Flood Hazard, Areas of 1% annual chance flood with average depth less than one foot or with drainage areas of less than one square mile Zone X Future Conditions 1% Annual Chance Flood Hazard Zone X Area with Reduced Flood Risk due to Levee See Notes, Zone X Area with Flood Risk due to Levee Zone D Area of Minimal Flood Hazard Zone X Area of Undetermined Flood Hazard Zone D
	Channel, Culvert, or Storm Sewer	
	Levee, Dike, or Floodwall	
	Cross Sections with 1% Annual Chance Water Surface Elevation	
	Coastal Transect	
	Coastal Transect Baseline	
	Profile Baseline	
	Hydrographic Feature	
	Base Flood Elevation Line (BFE)	
	Limit of Study	
	Jurisdiction Boundary	

**NOTES TO USERS**

For information and questions about this Flood Insurance Rate Map (FIRM), available products associated with this FIRM, including historic versions, the current map date for each FIRM panel, how to order products, or the National Flood Insurance Program (NFIP) in general, please call the FEMA Mapping and Insurance Assistance at 1-877-FEMA-3437 or visit the FEMA Flood Map Service Center website at <http://msc.fema.gov>. Available products may include previously issued Letters of Map Change, a Flood Insurance Study Report, and/or digital versions of this map. Many of these products can be ordered or obtained directly from the website.

For community and countywide map data refer to the Flood Insurance Study Report for the jurisdiction.

To determine if flood insurance is available in this community, contact your insurance agent or call the National Flood Insurance Program at 1-800-638-6622.

Base map information shown on the FIRM was derived from digital data obtained from the U.S. Census Bureau, dated 2010; South Dakota Department of Revenue, dated 2021; South Dakota Department of Transportation, dated 2022; U.S. Bureau of Land Management, dated 2021; South Dakota Game, Fish, and Parks, dated 2022; U.S. Geological Survey, dated 2017 and 2022; and the U.S. Army Corps of Engineers, dated 2022.

NONACCREDITED LEVEL SYSTEM: This panel contains a level system that has not been accredited and is therefore not recognized as reducing the 1-percent-annual-chance flood hazard.

**SCALE**

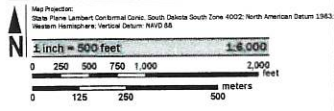

**PANEL LOCATOR**

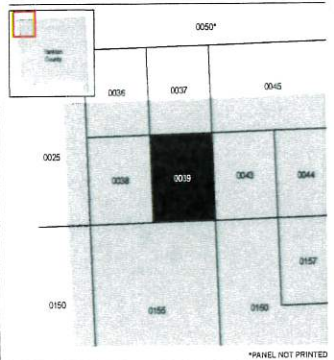

**NATIONAL FLOOD INSURANCE PROGRAM**  
FLOOD INSURANCE RATE MAP  
YANKTON COUNTY,  
SOUTH DAKOTA  
AND INCORPORATED AREAS  
PANEL 39 OF 500  
COMMUNITY  
YANKTON COUNTY  
NUMBER PANEL SUFFIX  
460088 0039 E

**PRELIMINARY**  
4/20/2023

VERSION NUMBER  
2.5.4.6  
MAP NUMBER  
4615C0039E  
MAP REVISION

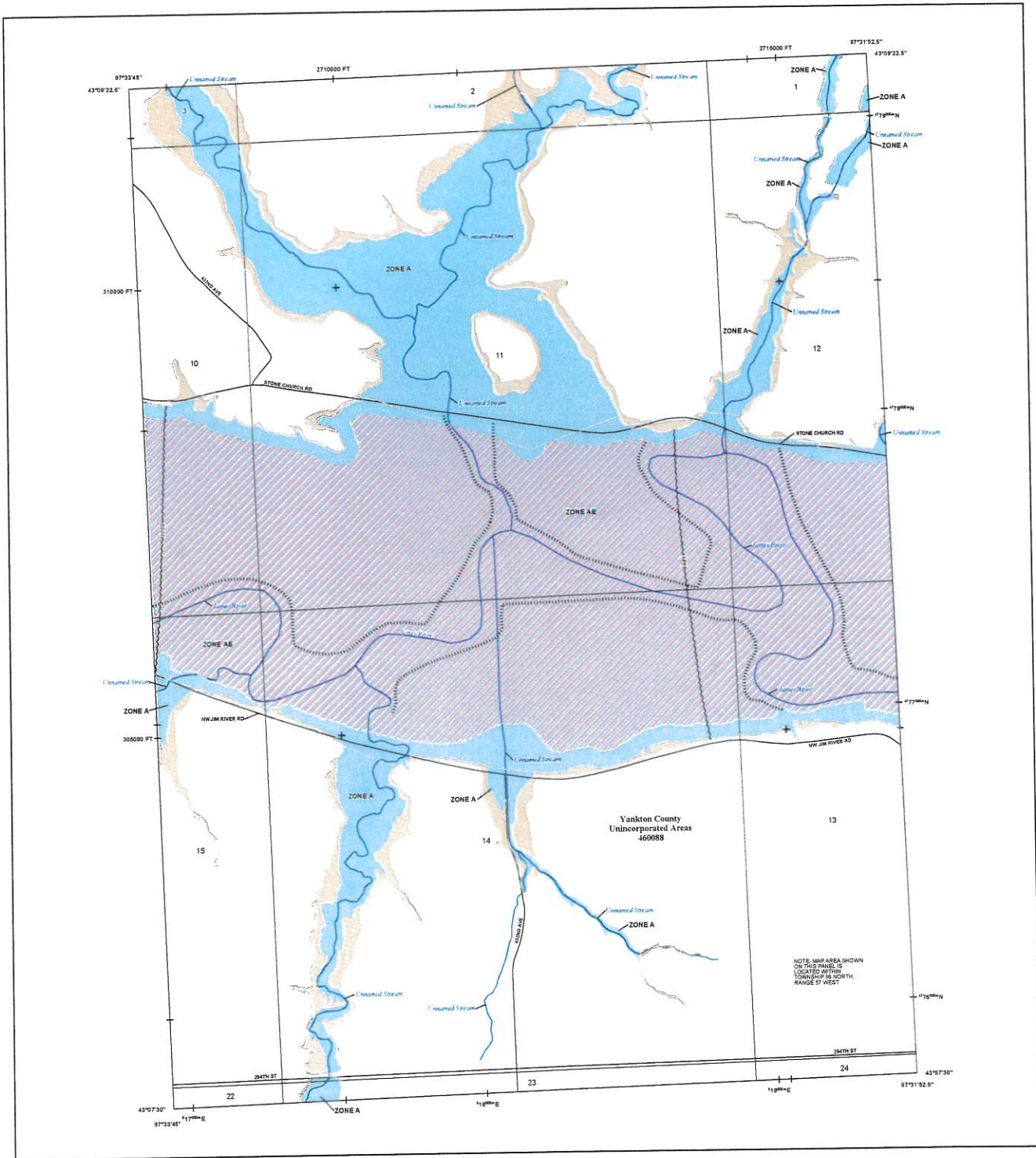

**FLOOD HAZARD INFORMATION**

SEE HIS REPORT FOR DETAILED LEGEND AND INDEX MAP FOR FIRM PANEL LAYOUT. THE INFORMATION DEPICTED ON THIS MAP AND SUPPORTING DOCUMENTATION ARE ALSO AVAILABLE IN DIGITAL FORMAT AT [HTTPS://MSC.FEMA.GOV](https://msc.fema.gov)

	Without Base Flood Elevation (BFE) Zone AE, AH, VE, AR
	With BFE or Depth Zone AE, AH, VE, AR
	Regulatory Floodway
	0.2% Annual Chance Flood Hazard, Areas of 1% annual chance flood with average depth less than one foot with drainage areas of less than one square mile Zone X
	Future Conditions 1% Annual Chance Flood Hazard Zone X
	Area with Reduced Flood Risk due to Levee See Notes, Zone X
	Area with Flood Risk due to Levee Zone O
	Area of Minimal Flood Hazard Zone X
	Area of Undetermined Flood Hazard Zone O
	Channel, Culvert, or Storm Sewer
	Levee, Dike, or Floodwall
	Cross Sections with 1% Annual Chance Water Surface Elevation
	Coastal Tract
	Coastal Tract Baseline
	Profile Baseline
	Hydrographic Feature
	Base Flood Elevation Line (BFE)
	Limit of Study
	Jurisdiction Boundary

**NOTES TO USERS**

For information and questions about the Flood Insurance Rate Map (FIRM), available products associated with the FIRM, including historic versions, the current rate date for each FIRM panel, how to order products, or the National Flood Insurance Program (NFIP) in general, please call the FEMA Mapping and Insurance Change at 1-877-FEMA-MAP (1-877-362-6272) or visit the FEMA Flood Map Service Center website at [www.fema.gov](http://www.fema.gov). Available products may include preliminary revised letters of map change, a Flood Insurance Study Report, and/or digital versions of the map. Many of these products can be ordered directly from the website. Communities seeking data on adjacent FIRM panels must obtain a current copy of the adjacent panel as well as the current FIRM index. These may be ordered directly from the Flood Map Service Center of the number listed above. For community and countywide map dates refer to the Flood Insurance Study Report for this jurisdiction.

To determine if flood insurance is available in this community, contact your insurance agent or call the National Flood Insurance Program at 1-800-368-6000. Data map information shown on the FIRM was derived from digital data obtained from the U.S. Census Bureau, dated 2010; South Dakota Department of Revenue, dated 2021; South Dakota Department of Transportation, dated 2022; U.S. Bureau of Land Management, dated 2021; South Dakota County, Fish and Parks, dated 2022; U.S. Geological Survey, dated 2012 and 2022; and the U.S. Army Corps of Engineers, dated 2022.

NON-ACCREDITED LEVEE SYSTEM: This panel contains a levee system that has not been accredited and is therefore not recognized as reducing the 100-year-annual-chance flood hazard.

**SCALE**

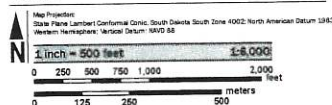

**PANEL LOCATOR**

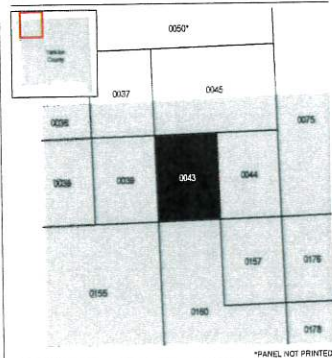

**NATIONAL FLOOD INSURANCE PROGRAM**  
 FLOOD INSURANCE RATE MAP  
 YANKTON COUNTY,  
 SOUTH DAKOTA  
 and Incorporated Areas  
 PANEL 43 of 500

COMMUNITY NUMBER: 460088  
 PANEL NUMBER: 0043  
 SUFFIX: E

**PRELIMINARY**  
 4/20/2023

VERSION NUMBER: 2.6.4.6  
 MAP NUMBER: 4813500043E  
 MAP REVISED



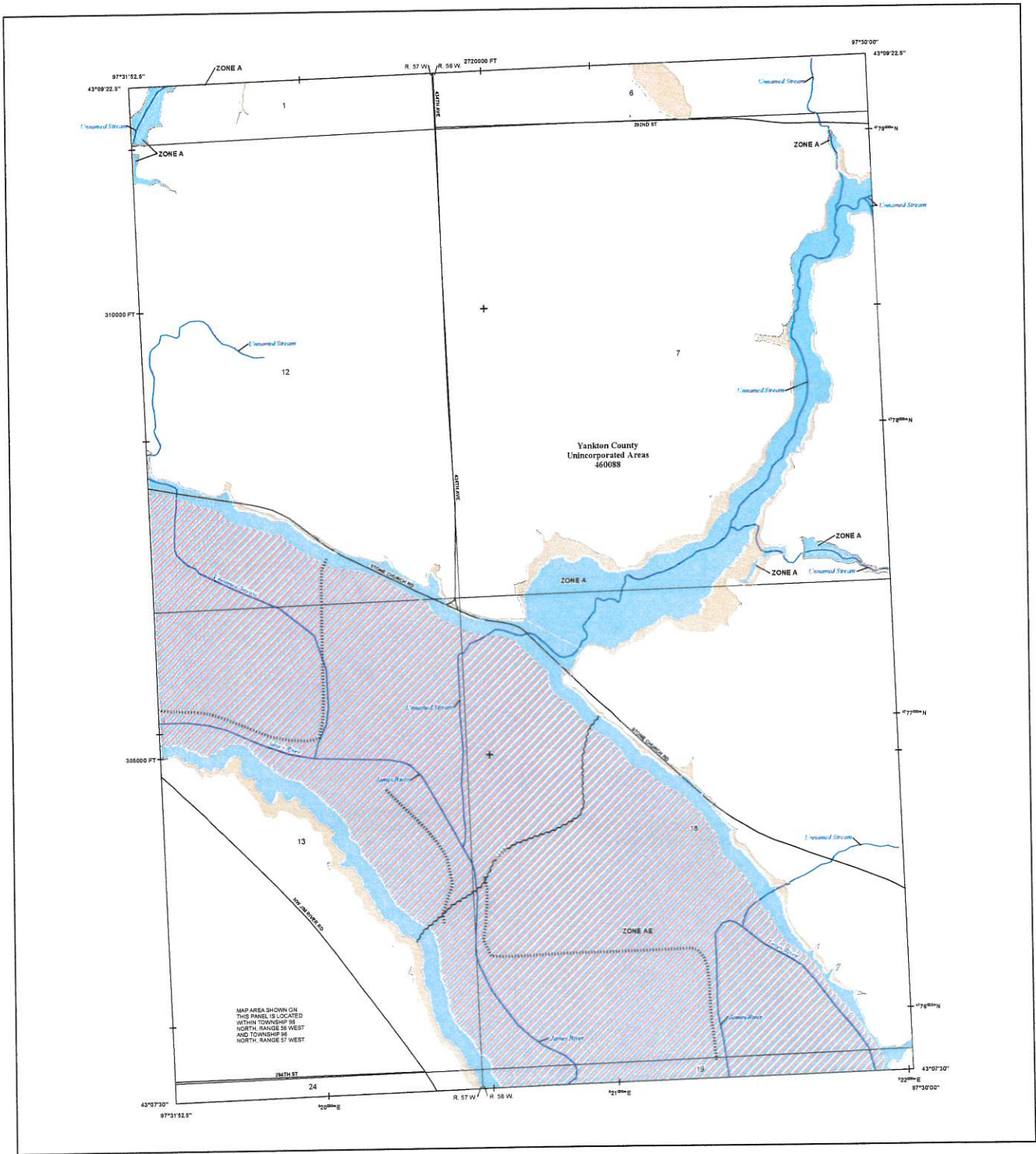

**FLOOD HAZARD INFORMATION**

SEE HIS REPORT FOR DETAILED LEGEND AND INDEX MAP FOR FIRM PANEL LAYOUT. THE INFORMATION DEPICTED ON THIS MAP AND SUPPORTING DOCUMENTATION ARE ALSO AVAILABLE IN DIGITAL FORMAT AT [HTTPS://MSC.FEMA.GOV](https://msc.fema.gov)

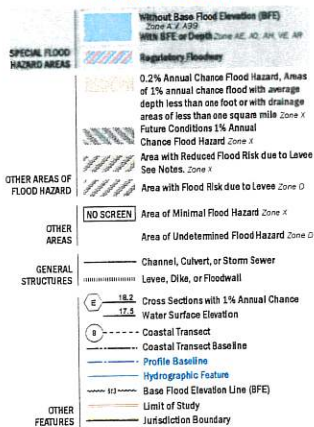

**NOTES TO USERS**

For information and questions about this Flood Insurance Rate Map (FIRM), available products associated with this FIRM, including historic versions, the current map date for each FIRM panel, how to order products, or the National Flood Insurance Program (NFIP) in general, please call the FEMA Mapping and Insurance Exchange at 1-877-FLOODSAFE (1-877-366-2877) or visit the FEMA Flood Map Service Center website at <http://msc.fema.gov>. Available products may include previously issued Letters of Map Change, a Flood Insurance Study Report, and/or digital versions of this map. Many of these products can be ordered or obtained directly from the website.

Communities receiving letters on adjacent FIRM panels must obtain a current copy of the adjacent panel as well as the current FIRM map. These may be ordered directly from the Flood Map Service Center at the number listed above.

For community and countywide map dates refer to the Flood Insurance Study Report for this jurisdiction.

To determine if flood insurance is available in this community, contact your insurance agent or call the National Flood Insurance Program at 1-800-358-6622.

Base map information shown on the FIRM was derived from digital data obtained from the U.S. Census Bureau, dated 2018; South Dakota Department of Revenue, dated 2021; South Dakota Department of Transportation, dated 2022; U.S. Bureau of Land Management, dated 2021; South Dakota Game, Fish, and Parks, dated 2022; U.S. Geological Survey, dated 2012 and 2022; and the U.S. Army Corps of Engineers, dated 2022.

UNACCREDITED LEVEL SYSTEM: This panel contains a level system that has not been accredited and is therefore not recognized as reducing the 1-percent-annual-chance flood hazard.

**SCALE**

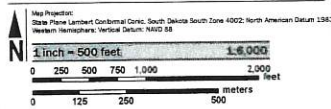

**PANEL LOCATOR**

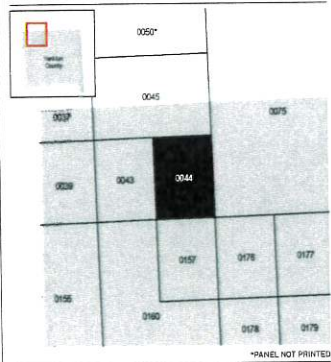

**NATIONAL FLOOD INSURANCE PROGRAM**  
FLOOD INSURANCE RATE MAP

**YANKTON COUNTY, SOUTH DAKOTA**  
and Incorporated Areas

PANEL 44 of 500

Panel Contains: COMMUNITY YANKTON COUNTY NUMBER PANEL SUFFIX 460088 0044 E

**PRELIMINARY**  
4/20/2023

VERSION NUMBER 2.6.4.6  
MAP NUMBER 46135C004AE  
MAP REVISION



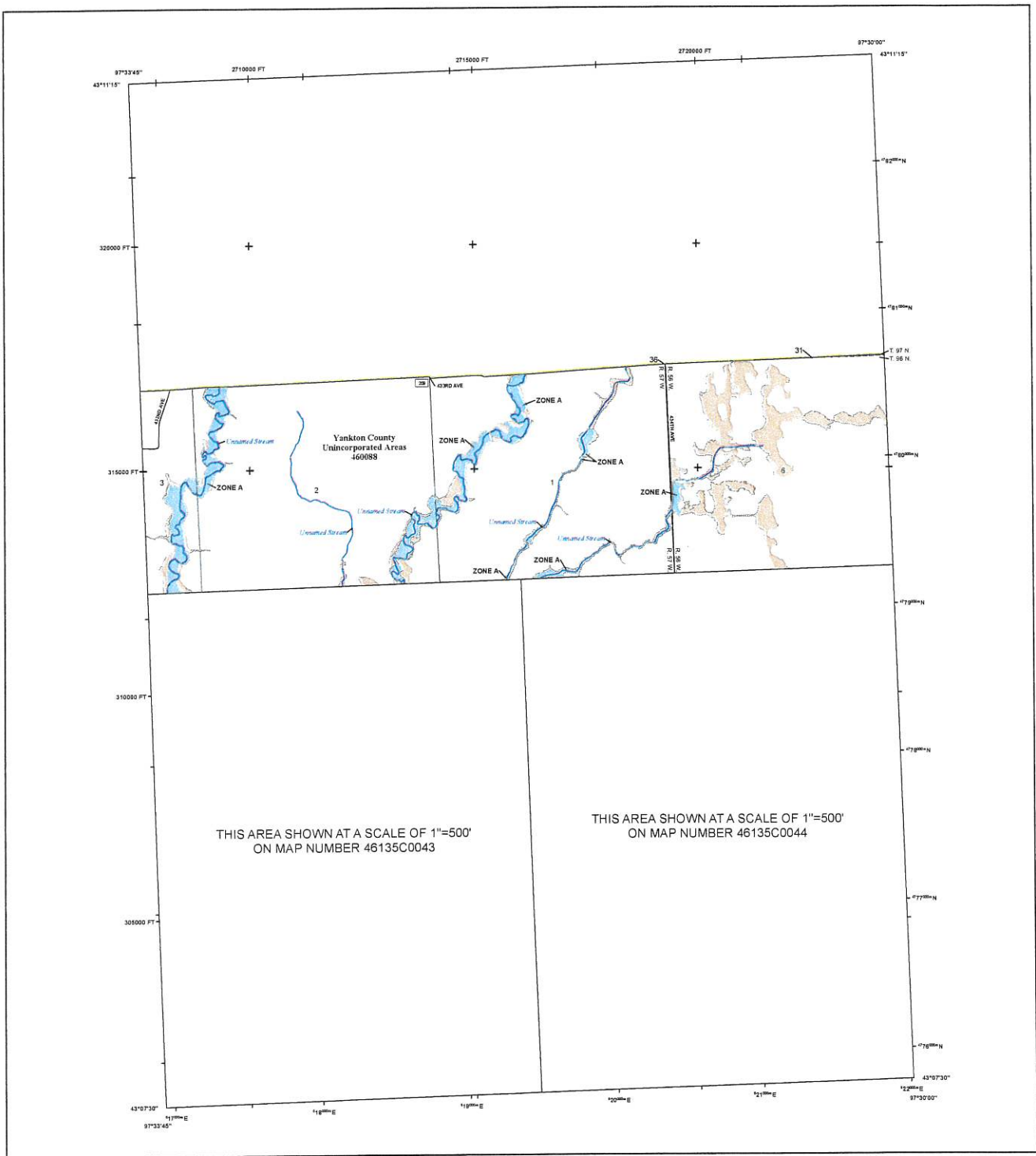

**FLOOD HAZARD INFORMATION**

SEE THIS REPORT FOR DETAILED LEGEND AND INDEX MAP FOR RIRM PANEL LAYOUT. THE INFORMATION DEPICTED ON THIS MAP AND SUPPORTING DOCUMENTATION ARE ALSO AVAILABLE IN DIGITAL FORMAT AT [HTTPS://MSC.FEMA.GOV](https://MSC.FEMA.GOV)

<b>SPECIAL FLOOD HAZARD AREAS</b>	Without Base Flood Elevation (BFE) Zone A, V, AE, AH, VE, AR
	With BFE or Depth Zone AE, AO, AH, VE, AR
	Regulatory Floodway
	0.2% Annual Chance Flood Hazard, Areas of 1% Annual Chance Flood with average depth less than one foot or with drainage areas of less than one square mile Zone X Future Conditions 1% Annual Chance Flood Hazard Zone X
<b>OTHER AREAS OF FLOOD HAZARD</b>	Area with Reduced Flood Risk due to Levee See Notes, Zone X
	Area with Flood Risk due to Levee Zone D
<b>OTHER AREAS</b>	NO SCREEN Area of Minimal Flood Hazard Zone X
	Area of Undetermined Flood Hazard Zone D
<b>GENERAL STRUCTURES</b>	Channel, Culvert, or Storm Sewer
	Levee, Dike, or Floodwall
	Cross Sections with 1% Annual Chance Water Surface Elevation
	Coastal Transect
	Coastal Transect Baseline
	Profile Baseline
	Hydrographic Features
	Base Flood Elevation Line (BFE)
<b>OTHER FEATURES</b>	Limit of Study
	Jurisdiction Boundary

**NOTES TO USERS**

For information and questions about the Flood Insurance Rate Map (FIRM), available products associated with this FIRM, including previous versions, the current map date for each FIRM panel, how to order products, or the National Flood Insurance Program (NFIP) in general, please call the FEMA Mapping and Program Assistance at 1-877-FEMA-4MAP (1-877-366-2427), or visit the FEMA Flood Map Service Center website at [www.fema.gov](http://www.fema.gov). Available products may include previously issued letters of final change, if final insurance study reports, earlier digital versions of this map. Many of these products can be ordered or obtained directly from the website.

Communities displaying their adopted FIRM panels must obtain a current copy of the relevant panel as well as the current FIRM data. These may be ordered directly from the Flood Map Service Center at the number listed above.

For community and countywide map data refer to the Flood Insurance Study Report for the jurisdiction.

To determine if flood insurance is available in this community, contact your insurance agent or call the National Flood Insurance Program at 1-800-438-6622.

Base map information shown on the FIRM was derived from digital data obtained from the U.S. Census Bureau, dated 2013; South Dakota Department of Revenue, dated 2021; South Dakota Department of Transportation, dated 2022; U.S. Bureau of Land Management, dated 2021; South Dakota Game, Fish and Parks, dated 2022; U.S. Geological Survey, dated 2012 and 2022; and the U.S. Army Corps of Engineers, dated 2022.

**SCALE**

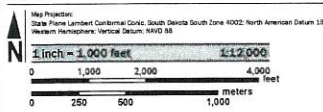

**PANEL LOCATOR**

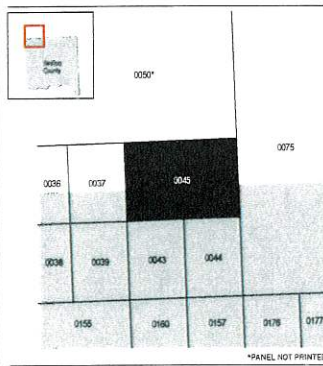

**NATIONAL FLOOD INSURANCE PROGRAM**  
**FLOOD INSURANCE RATE MAP**  
**YANKTON COUNTY, SOUTH DAKOTA AND UNINCORPORATED AREAS**  
 PANEL 45 OF 500  
 COMMUNITY NUMBER PANEL SUFFIX  
 YANKTON COUNTY 460988 0045 E

**PRELIMINARY**  
**4/20/2023**

VERSION NUMBER 2.6.4.6  
 MAP NUMBER 46135C0045E  
 MAP REVISION

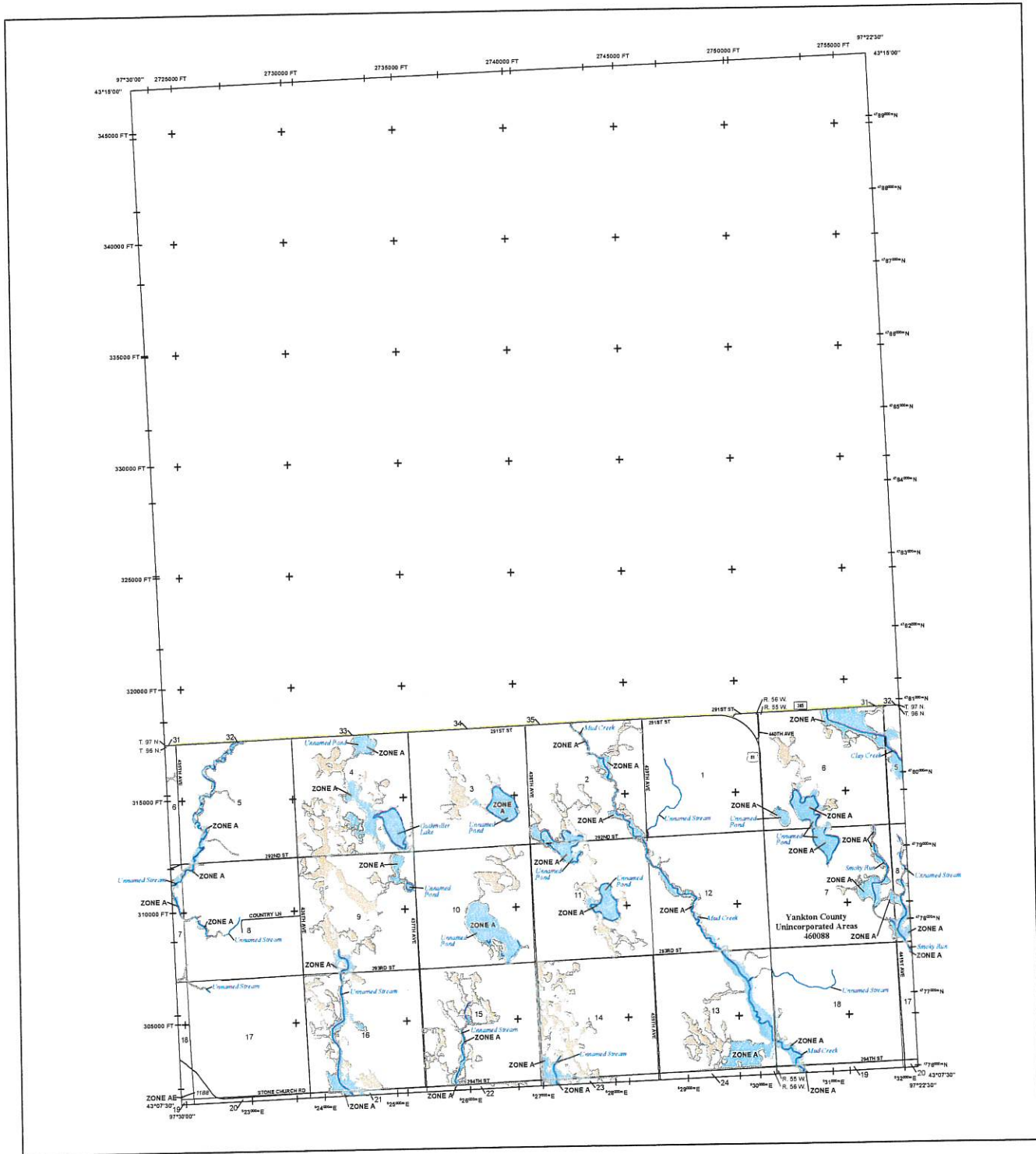

**FLOOD HAZARD INFORMATION**

SEE RIS REPORT FOR DETAILED LEGEND AND INDEX MAP FOR RRM PANEL LAYOUT  
**THE INFORMATION DEPICTED ON THIS MAP AND SUPPORTING DOCUMENTATION ARE ALSO AVAILABLE IN DIGITAL FORMAT AT**  
[HTTPS://MSC.FEMA.GOV](https://msc.fema.gov)

- SPECIAL FLOOD HAZARD AREAS**
  - Without Base Flood Elevation (BFE) Zone A, A99, WWS BFE or Depth Zone AE, AO, AH, VE, AR
  - Regulatory Floodway
  - 0.2% Annual Chance Flood Hazard, Areas of 1% Annual Chance flood with average depth less than one foot or with drainage areas of less than one square mile Zone X
  - Future Conditions 1% Annual Chance Flood Hazard Zone X
  - Area with Reduced Flood Risk due to Levee See Notes, Zone X
  - Area with Flood Risk due to Levee Zone D
  - Area of Minimal Flood Hazard Zone X
  - Area of Undetermined Flood Hazard Zone D
- OTHER AREAS OF FLOOD HAZARD**
- OTHER AREAS**
  - NO SCREEN
  - Area of Undetermined Flood Hazard Zone D
- GENERAL STRUCTURES**
  - Channel, Culvert, or Storm Sewer
  - Levee, Dike, or Floodwall
  - Cross Sections with 1% Annual Chance Water Surface Elevation
  - Coastal Transect
  - Coastal Transport Baseline
  - Profile Baseline
  - Hydrographic Feature
  - Base Flood Elevation Line (BFE)
  - Limit of Study
  - Jurisdiction Boundary
- OTHER FEATURES**

**NOTES TO USERS**

For information and questions about this Flood Insurance Rate Map (FIRM), available products associated with the FIRM, including historic versions, the current data for each FIRM panel, how to order products, or the National Flood Insurance Program (NFIP) in general, please call the FEMA Mapping and Insurance Assistance at 1-877-FEMA-6257 (1-877-368-6257) or visit the FEMA Flood Map Service Center website at [www.fema.gov](http://www.fema.gov). Available products may include previously issued Letters of Map Change, a Flood Insurance Study Report, and/or digital versions of this map. Many of these products can be ordered or obtained directly from the website.

Communities seeking land on adjacent FIRM panels must obtain a current copy of the adjacent panel as well as the current FIRM update. These may be ordered directly from the Flood Map Service Center at the number listed above.

For community and statewide map sales refer to the Flood Insurance Study Report for this jurisdiction.

To determine if flood insurance is available in this community, contact your insurance agent or call the National Flood Insurance Program at 1-800-368-6257.

Base map information shown on the FIRM was derived from digital data created from the U.S. Census Bureau, dated 2018; South Dakota Department of Revenue, dated 2021; South Dakota Department of Transportation, dated 2022; U.S. Bureau of Land Management, dated 2021; South Dakota Game, Fish, and Parks, dated 2022; U.S. Geological Survey, dated 2012 and 2022; and the U.S. Army Corps of Engineers, dated 2022.

**SCALE**

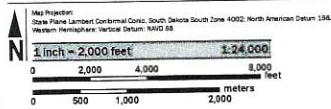

**PANEL LOCATOR**

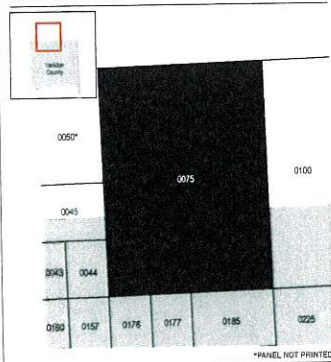

**NATIONAL FLOOD INSURANCE PROGRAM**

FLOOD INSURANCE RATE MAP

YANKTON COUNTY,  
 SOUTH DAKOTA,  
 and Incorporated Areas

PANEL 75 of 500

Panel Contains COMMUNITY INFORMATION

NUMBER PANEL SUFFIX  
 460088 0075 4

**PRELIMINARY**  
 4/20/2023

VERSION NUMBER  
 2.8.4.6  
 MAP NUMBER  
 461350075E  
 MAP REVISED

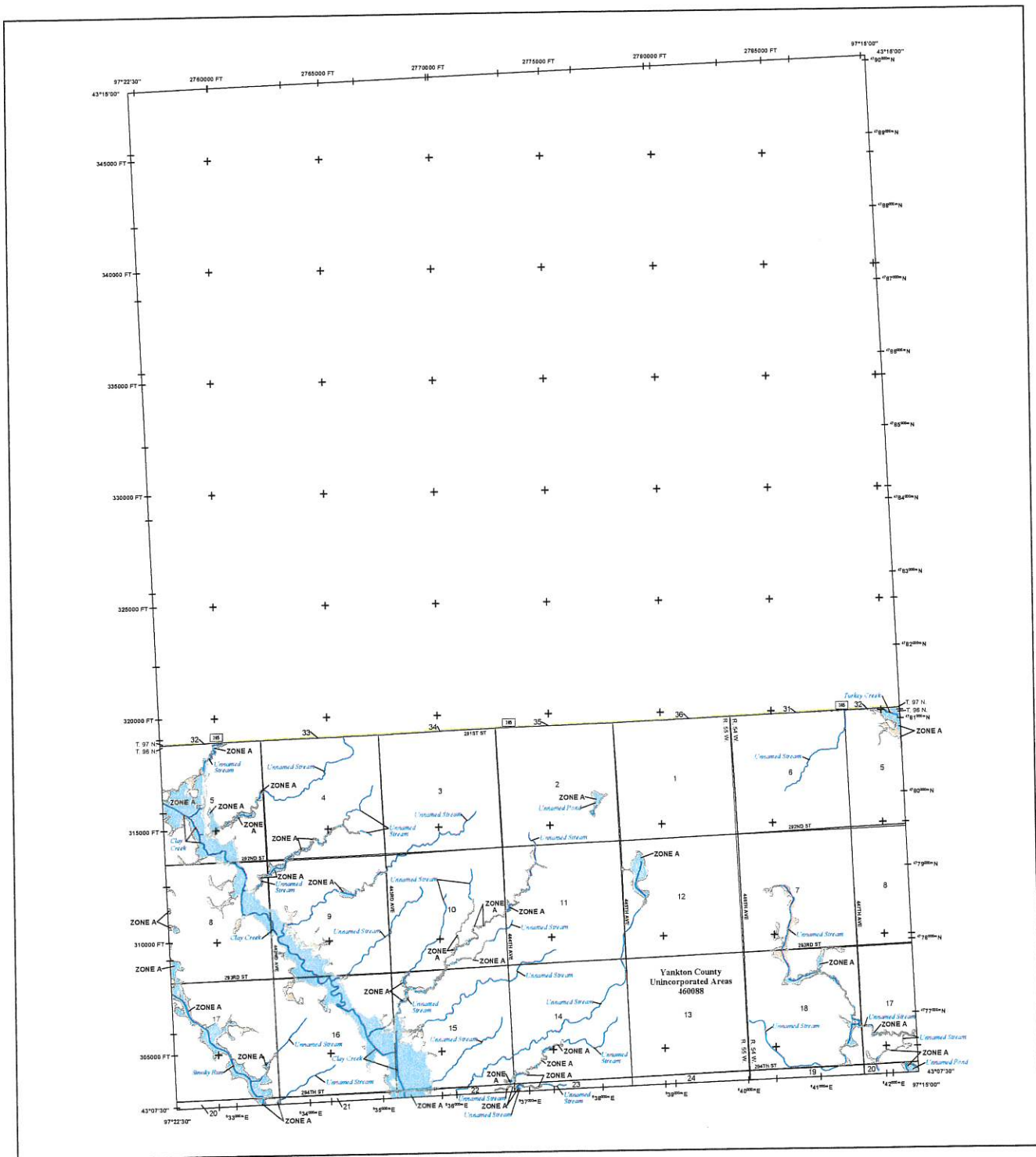

**FLOOD HAZARD INFORMATION**

SEE RFS REPORT FOR DETAILED LEGEND AND INDEX MAP FOR RIM PANEL LAYOUT. THE INFORMATION DEPICTED ON THIS MAP AND SUPPORTING DOCUMENTATION ARE ALSO AVAILABLE IN DIGITAL FORMAT AT [HTTPS://MSC.FEMA.GOV](https://msc.fema.gov)

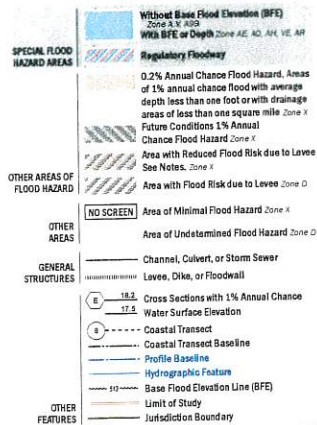

**NOTES TO USERS**

For information and questions about this Flood Insurance Rate Map (FIRM), available products associated with this FIRM, including future versions, the current map date for each FIRM panel, how to order products, or the National Flood Insurance Program (NFIP) in general, please call the FEMA Mapping and Insurance Center at 1-877-FEMA-MAP (1-877-364-3677) or visit the FEMA Flood Map Service Center website at [www.fema.gov](http://www.fema.gov). Available products may include previously issued Letters of Map Change, a Flood Insurance Study Report, and/or digital versions of this map. Many of these products can be ordered or obtained directly from the website.

Communities desiring to use an adjacent FIRM panel must obtain a current copy of the adjacent panel as well as the current FIRM index. These may be ordered directly from the Flood Map Service Center at the number listed above.

For community and countywide map dates refer to the Flood Insurance Study Report for the jurisdiction.

To determine if flood insurance is available in this community, contact your insurance agent or call the National Flood Insurance Program at 1-800-368-6622.

Base map information listed on the FIRM was derived from digital data obtained from the U.S. Census Bureau, dated 2018; South Dakota Department of Revenue, dated 2021; South Dakota Department of Transportation, dated 2022; U.S. Bureau of Land Management, dated 2021; South Dakota Game, Fish, and Parks, dated 2022; U.S. Geological Survey, dated 2012 and 2022; and the U.S. Army Corps of Engineers, dated 2022.

**SCALE**

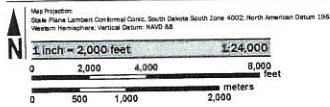

**PANEL LOCATOR**

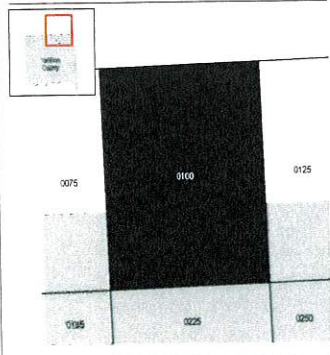

**FEMA**  
National Flood Insurance Program

**NATIONAL FLOOD INSURANCE PROGRAM**  
FLOOD INSURANCE RATE MAP

**YANKTON COUNTY, SOUTH DAKOTA**  
COMMUNITY: YANKTON COUNTY  
NUMBER: 460088  
PANEL: 100 OF 500  
SUFFIX: E

**PRELIMINARY**  
4/20/2023

VERSION NUMBER: 2.5.4.6  
MAP NUMBER: 46135C100E  
MAP REVISED:



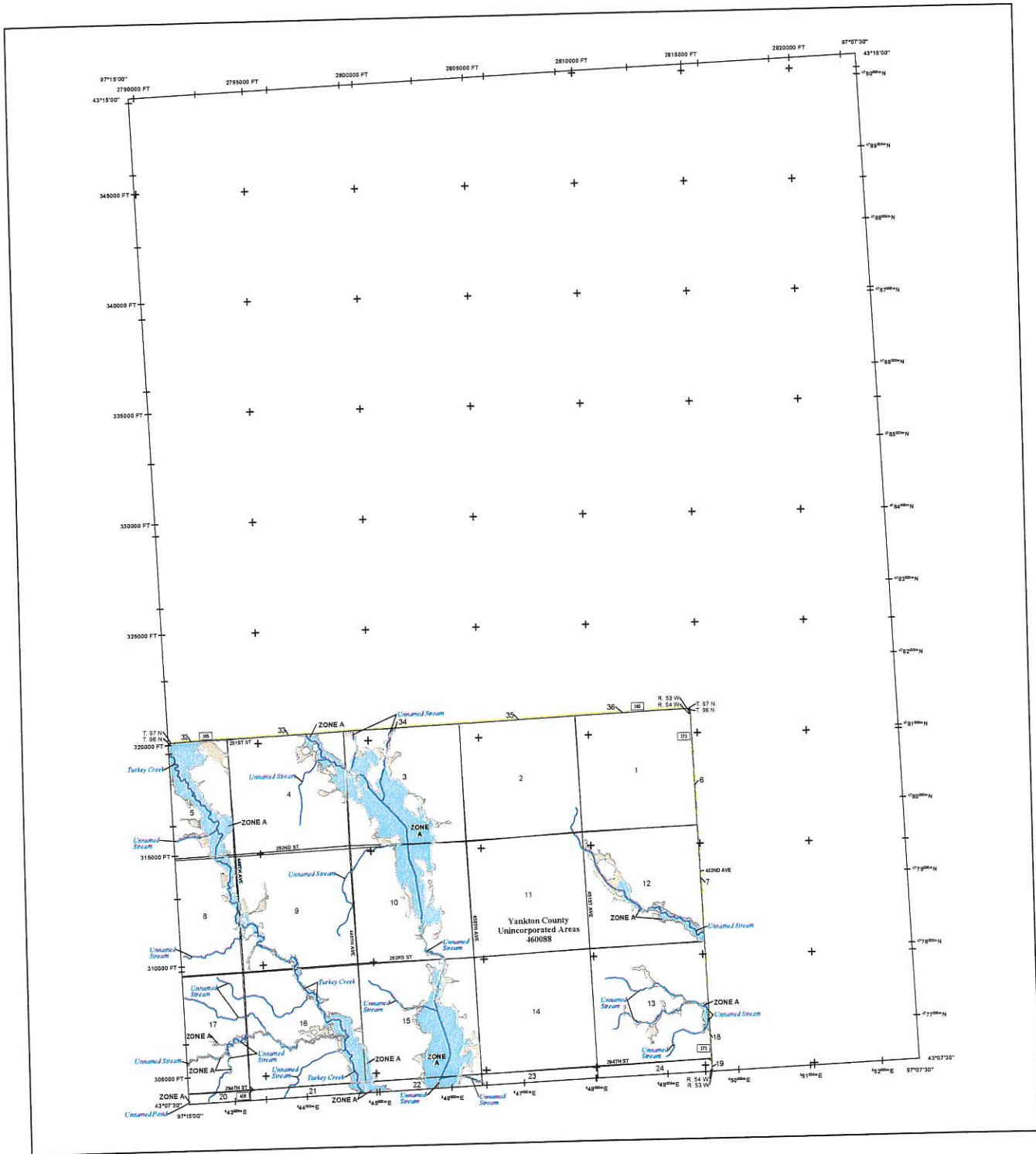

**FLOOD HAZARD INFORMATION**

SEE THIS REPORT FOR DETAILED LEGEND AND INDEX MAP FOR PANEL LAYOUT  
**THE INFORMATION DISPLAYED ON THIS MAP AND SUPPORTING DOCUMENTATION ARE ALSO AVAILABLE IN DIGITAL FORMAT AT [HTTPS://MSC.FEMA.GOV](https://MSC.FEMA.GOV)**

<b>SPECIAL FLOOD HAZARD AREAS</b>	Without Base Flood Elevation (BFE) Zone A, V, X, Y, AE, AO, AH, VE, AR
	Regulatory Floodway
	0.2% Annual Chance Flood Hazard, Areas of 1% annual chance flood with average depth less than one foot or with drainage areas of less than one square mile Zone X
	Future Conditions 1% Annual Chance Flood Hazard Zone X
	Area with Reduced Flood Risk due to Levee See Notes, Zone X
<b>OTHER AREAS OF FLOOD HAZARD</b>	Area with Flood Risk due to Levee Zone D
	Area of Minimal Flood Hazard Zone X
<b>OTHER AREAS</b>	Area of Undetermined Flood Hazard Zone D
<b>GENERAL STRUCTURES</b>	Channel, Culvert, or Storm Sewer
	Levee, Dike, or Floodwall
	Cross Sections with 1% Annual Chance Water Surface Elevation
	Coastal Transect
	Coastal Transect Baseline
	Profile Baseline
	Hydrographic Feature
	Base Flood Elevation Line (BFE)
<b>OTHER FEATURES</b>	Limit of Study
	Jurisdiction Boundary

**NOTES TO USERS**

For information and questions about this Flood Insurance Rate Map (FIRM), available products associated with this FIRM, including policy numbers, the current map date for each FIRM panel, how to order products, or the National Flood Insurance Program (NFIP) in general, please call the FEMA Mapping and Insurance Exchange at 1-877-FEMA-4MAP (1-877-364-6271) or visit the FEMA Flood Map Service Center website at [www.fema.gov](http://www.fema.gov). Available products may include previously issued Letters of Map Change, a Flood Insurance Study Report, and/or digital versions of this map. Many of these products can be ordered or obtained directly from the website.

Consultations regarding land use adjacent FIRM panels must obtain a current copy of the adjacent panel as well as the current FIRM Index. This set may be ordered directly from the Flood Map Service Center at the number listed above.

For community and countywide map dates refer to the Flood Insurance Study Report for this jurisdiction.

To determine if flood insurance is available in this community, contact your insurance agent or call the National Flood Insurance Program at 1-800-368-5853.

Base map information used on this FIRM was derived from digital data obtained from the U.S. Census Bureau, dated 2018; South Dakota Department of Revenue, dated 2021; South Dakota Department of Transportation, dated 2022; U.S. Survey of Land Management, dated 1923; South Dakota Open File, and Park, dated 2022; U.S. Geological Survey, dated 2012 and 2022; and the U.S. Army Corps of Engineers, dated 2022.

**SCALE**

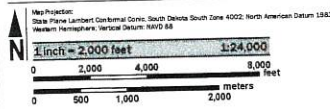

**PANEL LOCATOR**

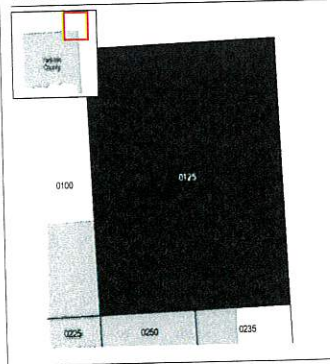

**NATIONAL FLOOD INSURANCE PROGRAM**  
 FLOOD INSURANCE RATE MAP

**FEMA**  
 National Flood Insurance Program

**YANKTON COUNTY, SOUTH DAKOTA and Incorporated Areas**

PANEL 125 OF 500

COMMUNITY NUMBER PANEL SUFFIX  
 YANKTON COUNTY 46135C 0215 4

**PRELIMINARY**  
 4/20/2023

VERSION NUMBER 2.6.4.0  
 MAP NUMBER 46135C0215E  
 MAP REVISED

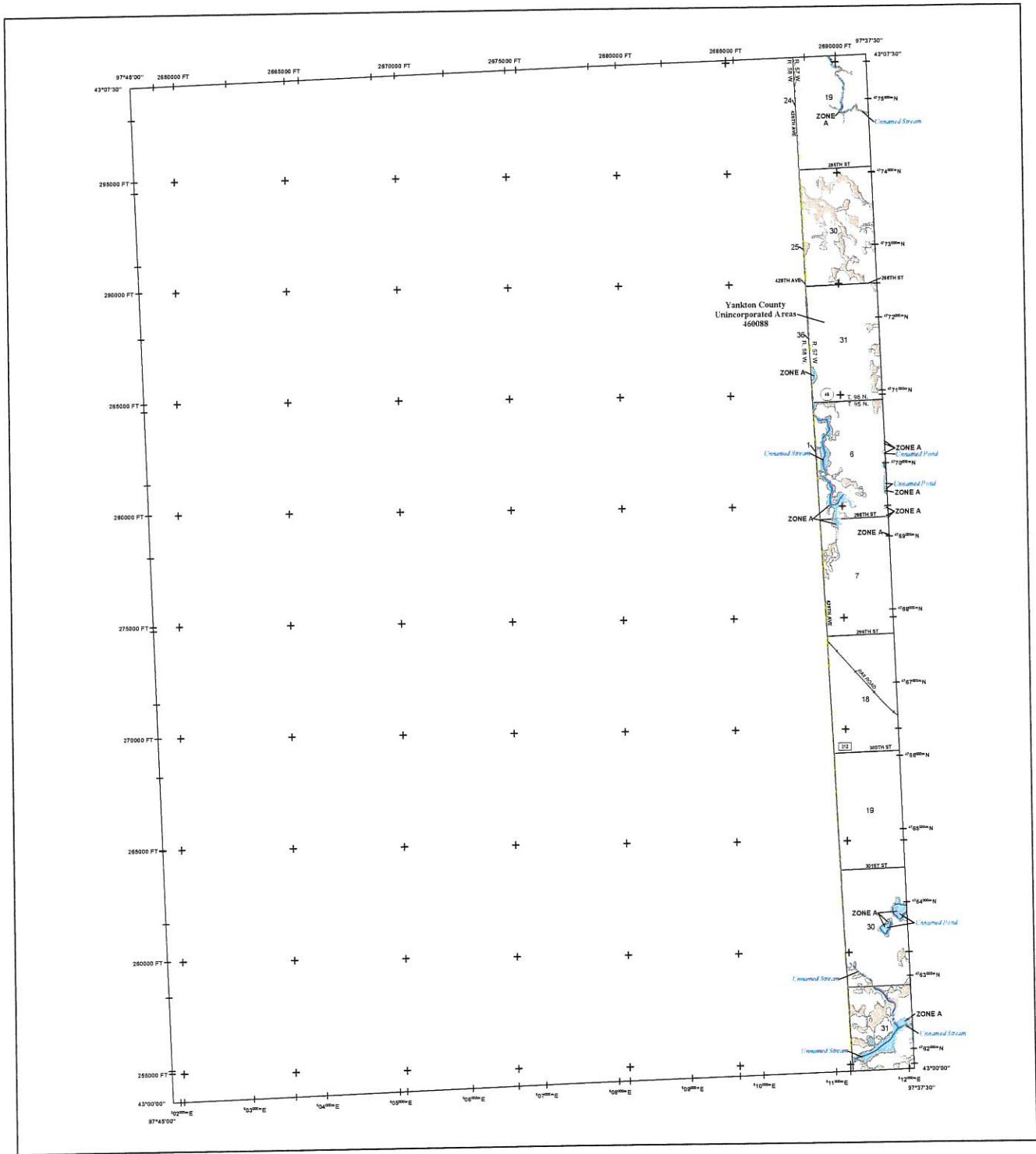

**FLOOD HAZARD INFORMATION**

SEE HIS REPORT FOR DETAILED LEGEND AND INDEX MAP FOR FIRM PANEL LAYOUT  
 THE INFORMATION DEPICTED ON THIS MAP AND SUPPORTING  
 DOCUMENTATION ARE ALSO AVAILABLE IN DIGITAL FORMAT AT  
[HTTPS://MSC.FEMA.GOV](https://MSC.FEMA.GOV)

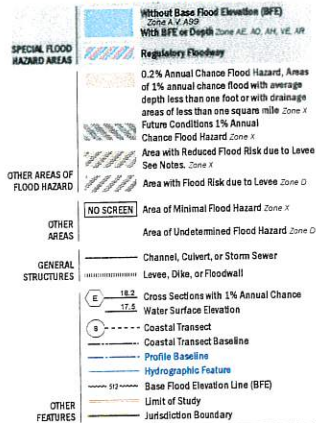

**NOTES TO USERS**

For information and questions about the Flood Insurance Rate Map (FIRM), available products associated with the FIRM, including historic versions, the current map date for each FIRM panel, how to order products, or the National Flood Insurance Program (NFIP) in general, please call the FEMA Mapping and Inspection Kiosk at 1-877-FEMA-4MAP (1-877-369-6271) or visit the FEMA Flood Map Service Center website at [www.fema.gov](http://www.fema.gov). Available products may include previously issued Letters of Map Change, a Flood Insurance Study Report, and/or a copy version of this map. Many of these products can be ordered or accessed directly from the website.

For information and questions about the Flood Insurance Study Report for this jurisdiction:

If you are a community and you are interested in this community, contact your insurance agent or call the National Flood Insurance Program at 1-800-638-6620.

Some map information shown on the FIRM was derived from digital data obtained from the U.S. Census Bureau, dated 2010; South Dakota Department of Revenue, dated 2021; South Dakota Department of Transportation, dated 2022; U.S. Bureau of Land Management, dated 2021; South Dakota Game, Fish, and Parks, dated 2022; U.S. Geological Survey, dated 2012 and 2022; and the U.S. Army Corps of Engineers, dated 2022.

**SCALE**

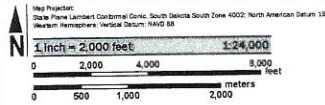

**PANEL LOCATOR**

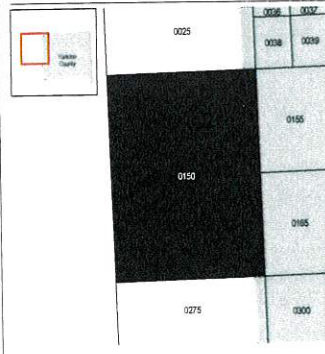

**FEMA**  
 National Flood Insurance Program

**NATIONAL FLOOD INSURANCE PROGRAM  
 FLOOD INSURANCE RATE MAP**

**YANKTON COUNTY,  
 SOUTH DAKOTA  
 and Incorporated Areas**

Panel 150 of 500

Panel Location:  
 YANKTON COUNTY

NUMBER PANEL SUFFIX  
 460088 0150 E

**PRELIMINARY  
 4/20/2023**

VERSION NUMBER  
 2.6.4.6  
 MAP NUMBER  
 46135C0150E  
 MAP REVISION



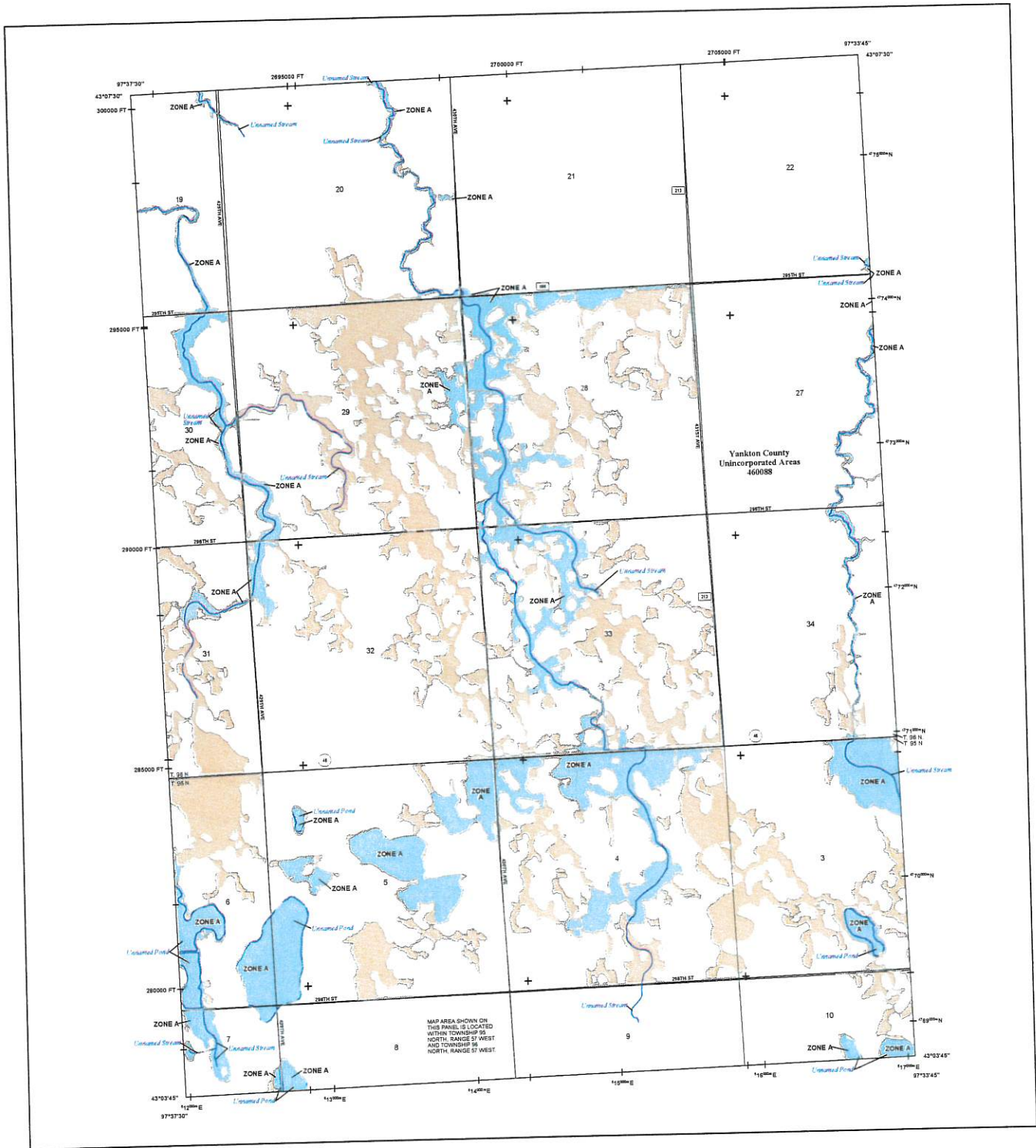

**FLOOD HAZARD INFORMATION**

SEE HIS REPORT FOR DETAILED LEGEND AND INDEX MAP FOR FIRM PANEL LAYOUT  
 THE INFORMATION DISPLAYED ON THIS MAP AND SUPPORTING  
 DOCUMENTATION ARE ALSO AVAILABLE IN DIGITAL FORMAT AT  
[HTTPS://MSC.FEMA.GOV](https://msc.fema.gov)

<b>SPECIAL FLOOD HAZARD AREAS</b>	Without Base Flood Elevation (BFE) Zone A, X, Y, Z
	With BFE or Depth Zone AE, AO, AH, VE, AR
	Regulatory Floodway
	0.2% Annual Chance Flood Hazard, Areas of 1% annual chance flood with average depth less than one foot or with drainage areas of less than one square mile Zone X
	Future Conditions 1% Annual Chance Flood Hazard Zone X
	Area with Reduced Flood Risk due to Levee See Notes, Zone X
<b>OTHER AREAS OF FLOOD HAZARD</b>	Area with Flood Risk due to Levee Zone D
<b>OTHER AREAS</b>	Area of Minimal Flood Hazard Zone X
	Area of Undetermined Flood Hazard Zone D
<b>GENERAL STRUCTURES</b>	Channel, Culvert, or Storm Sewer
	Levee, Dike, or Floodwall
	Cross Sections with 1% Annual Chance Water Surface Elevation
	Coastal Transect
	Coastal Transect Baseline
	Profile Baseline
	Hydrographic Feature
	Base Flood Elevation Line (BFE)
<b>OTHER FEATURES</b>	Limit of Study
	Jurisdiction Boundary

**NOTES TO USERS**

For information and questions about this Flood Insurance Rate Map (FIRM), available products associated with this FIRM, including future versions, the current rule book for each FIRM panel, how to order products, or the National Flood Insurance Program (NFIP) in general, please visit the FEMA Flood Map Service Center website at <http://fema.gov>. Available products may include previously issued Letters of Map Change, a Flood Insurance Study Report, and/or digital versions of this map. Many of these products can be ordered or obtained directly from the website.

Coordinates appearing here on adjacent FIRM panels must obtain a current copy of the adjacent panel as well as the current FIRM issue. These may be ordered directly from the Flood Map Service Center at the number listed above.

For community and countywide map dates refer to the Flood Insurance Study Report for this jurisdiction.

To determine if flood insurance is available in this community, contact your insurance agent or call the National Flood Insurance Program at 1-800-368-5852.

Base map information shown on this FIRM was derived from digital data obtained from the U.S. Census Bureau, dated 2013; South Dakota Department of Revenue, dated 2021; South Dakota Department of Transportation, dated 2022; U.S. Bureau of Land Management, dated 2021; South Dakota Game, Fish, and Parks, dated 2022; U.S. Geological Survey, dated 2013 and 2022; and the U.S. Army Corps of Engineers, dated 2022.

**SCALE**

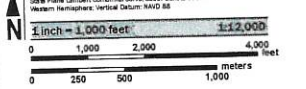

**PANEL LOCATOR**

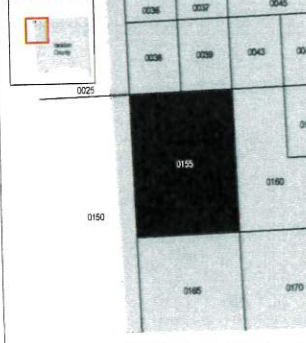

**NATIONAL FLOOD INSURANCE PROGRAM**  
 FLOOD INSURANCE RATE MAP

**FEMA**  
 National Flood Insurance Program

**YANKTON COUNTY, SOUTH DAKOTA**  
 and Incorporated Areas

PANEL 155 of 500

Panel Contains:  
 COMMUNITY  
 YANKTON COUNTY

NUMBER PANEL SUFFIX  
 460888 0155 T

**PRELIMINARY**  
 4/20/2023

VERSION NUMBER 2.6.4.6  
 MAP NUMBER 46135C0155E  
 MAP REVISED



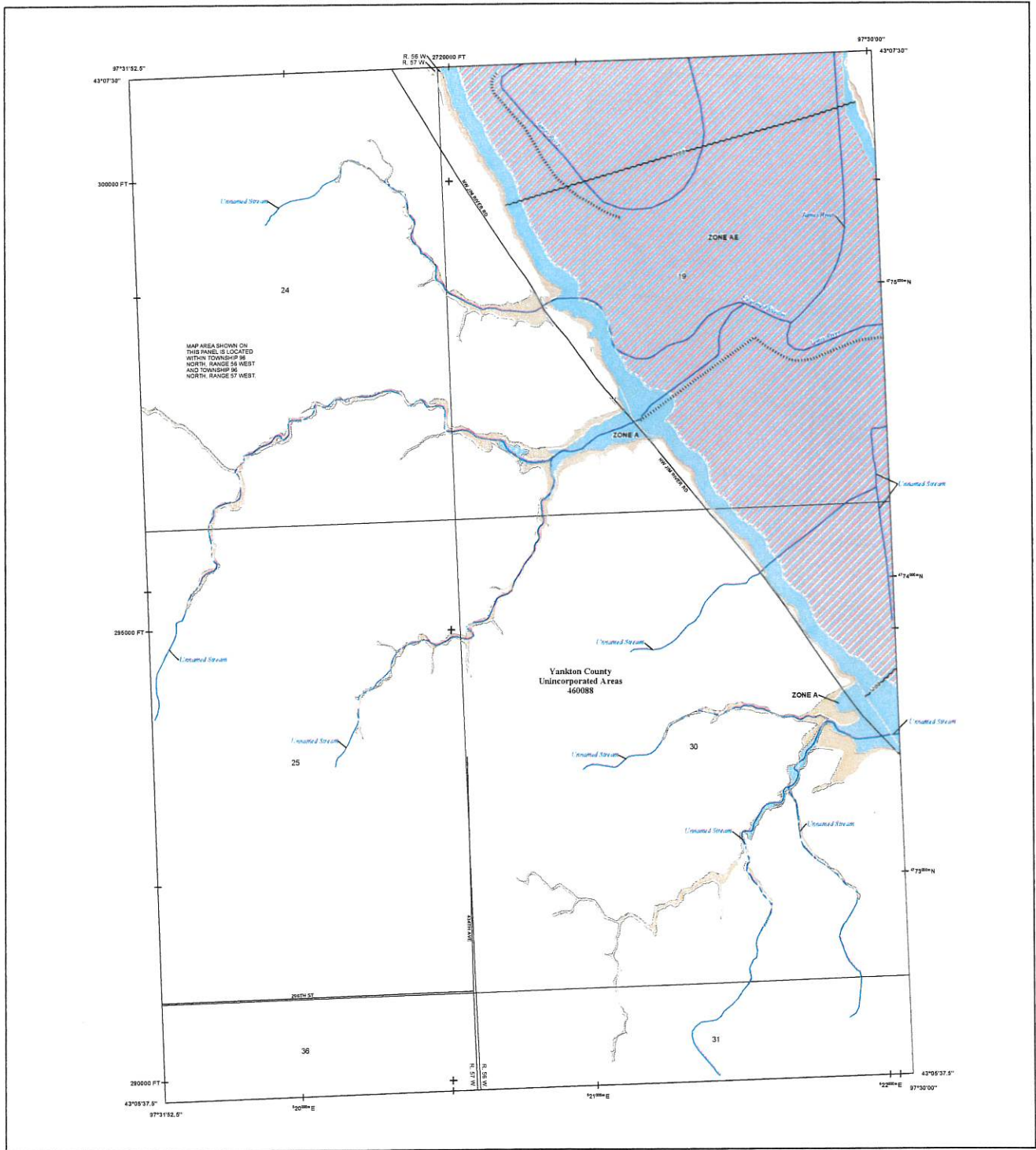

**FLOOD HAZARD INFORMATION**

SEE HIS REPORT FOR DETAILED LEGEND AND INDEX MAP FOR RRM PANEL LAYOUT  
 THE INFORMATION DEPICTED ON THIS MAP AND SUPPORTING  
 DOCUMENTATION ARE ALSO AVAILABLE IN DIGITAL FORMAT AT  
[HTTPS://MSC.FEMA.GOV](https://MSC.FEMA.GOV)

	Without Base Flood Elevation (BFE) Zone AE, AE-1
	With BFE or Depth Zone AE, AE-1, AE, AE-1P
	Regulatory Floodway
	0.2% Annual Chance Flood Hazard. Areas of 1% annual chance flood with average depth less than one foot or with drainage areas of less than one square mile Zone X
	Future Conditions 1% Annual Chance Flood Hazard Zone X
	Area with Reduced Flood Risk due to Levee See Notes, Zone X
	Area with Flood Risk due to Levee Zone D
	NO SCREEN Area of Minimal Flood Hazard Zone X
	Area of Undetermined Flood Hazard Zone D
	Channel, Culvert, or Storm Sewer
	Levee, Dike, or Floodwall
	Cross Sections with 1% Annual Chance Water Surface Elevation
	Coastal Transect
	Coastal Transect Baseline
	Profile Baseline
	Hydrographic Feature
	Base Flood Elevation Line (BFE)
	Limit of Study
	Jurisdiction Boundary

**NOTES TO USERS**

For information and questions about this Flood Insurance Rate Map (FIRM), available products associated with this FIRM, including historic versions, the current data for each FIRM panel, how to order products, or the National Flood Insurance Program (NFIP) in general, please call the FEMA Mapping and Insurance Assistance at 1-877-FEMA-HELP (1-877-362-7257) or visit the FEMA Flood Map Service Center website at <http://msc.fema.gov>. Available products may include previously issued Letters of Map Change, a Flood Insurance Study Report, and/or digital versions of this map. Many of these products can be ordered or obtained directly from the website.

Communities adjoining land on adjacent FIRM panels must obtain a current copy of the adjacent panel as well as the current FIRM index. These may be ordered directly from the Flood Map Service Center at the number listed above.

For community and countywide map dates refer to the Flood Insurance Study Report for this jurisdiction.

To determine if flood insurance is available in this community, contact your insurance agent or call the National Flood Insurance Program at 1-800-638-6623.

Base map information shown on the FIRM was derived from digital data obtained from the U.S. Census Bureau, dated 2018; South Dakota Department of Revenue, dated 2021; South Dakota Department of Transportation, dated 2022; U.S. Bureau of Land Management, dated 2021; South Dakota Game, Fish, and Parks, dated 2022; U.S. Geological Survey, dated 2013 and 2022; and the U.S. Army Corps of Engineers, dated 2023.

NONACCREDITED LEVEL SYSTEM: This panel contains a levee system that has not been accredited and is therefore not recognized as reducing the 1-percent-annual-chance flood hazard.

**SCALE**

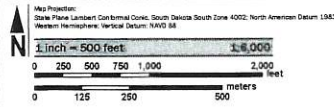

**PANEL LOCATOR**

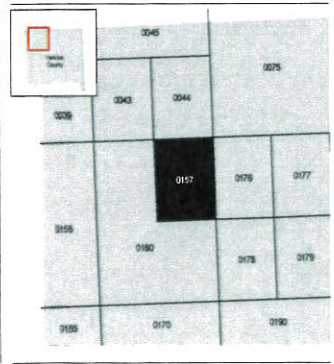

**FEMA**  
 National Flood Insurance Program

**NATIONAL FLOOD INSURANCE PROGRAM**  
 FLOOD INSURANCE RATE MAP

**YANKTON COUNTY,**  
 SOUTH DAKOTA  
 and Incorporated Areas

PANEL 157 OF 500

Panel Contains:  
 COMMUNITY  
 YANKTON COUNTY

NUMBER PANEL SUFFIX  
 460088 0157 E

**PRELIMINARY**  
 4/20/2023

VERSION NUMBER  
 2.6.4.6  
 MAP NUMBER  
 46135C0157E  
 MAP REVISED

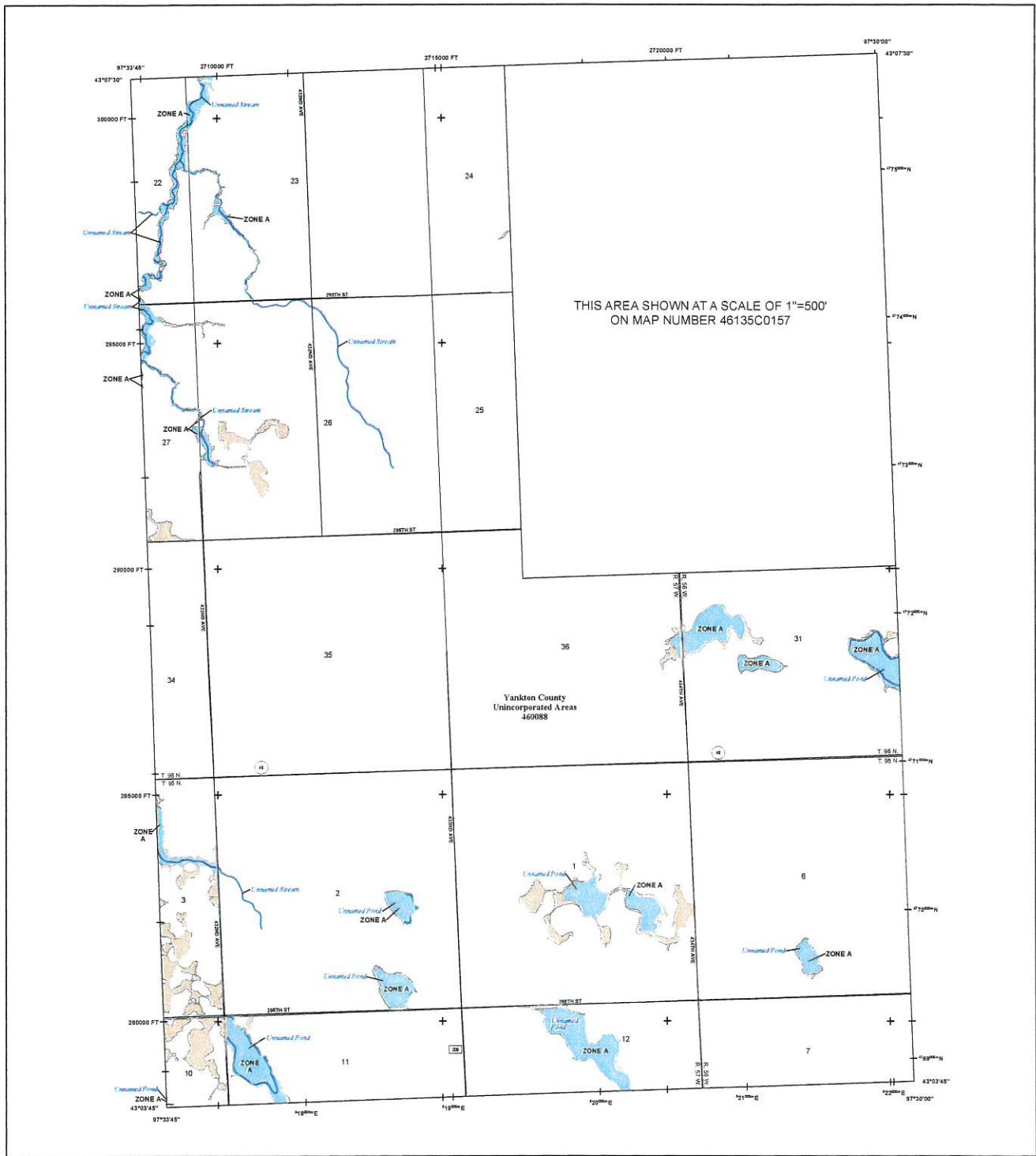

**FLOOD HAZARD INFORMATION**

SEE THIS REPORT FOR DETAILED LEGEND AND INDEX MAP FOR RRM PANEL LAYOUT. THE INFORMATION DEPICTED ON THIS MAP AND SUPPORTING DOCUMENTATION ARE ALSO AVAILABLE IN DIGITAL FORMAT AT [HTTPS://MSC.FEMA.GOV](https://MSC.FEMA.GOV)

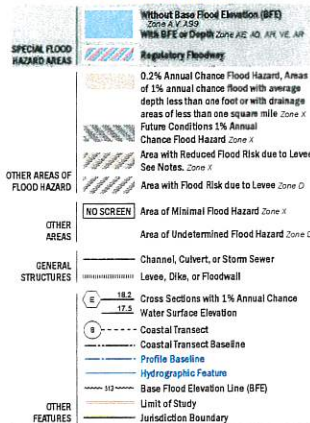

**NOTES TO USERS**

For information and questions about this Flood Insurance Rate Map (FIRM), available products associated with the FIRM, including insurance programs, the current rate date for rates \$7500 panels, how to order products, or the National Flood Insurance Program (NFIP) in general, please call the FEMA Mapping and Information Exchange at 1-877-FEMA-4MAY (1-877-367-2262) or visit the FEMA Flood Map Service Center website at [fema.maps.gov](http://fema.maps.gov). Available products may include previously issued Letters of Map Change, a Flood Insurance Study Report, and/or digital versions of this map. Many of these products may be ordered or obtained directly from the website.

Communities entering into an advance FIRM panel must obtain a current copy of the adjacent panel as well as the current FIRM code. These may be ordered directly from the Flood Map Service Center at the number listed above.

For community and county-level map data refer to the Flood Insurance Study Report for the jurisdiction.

To determine if flood insurance is available in this community, contact your insurance agent or call the National Flood Insurance Program at 1-800-438-8530.

Some map information shown on the FIRM was derived from digital data obtained from the U.S. Census Bureau, dated 2010; South Dakota Department of Revenue, dated 2010; South Dakota Department of Transportation, dated 2012; U.S. Bureau of Land Management, dated 2012; South Dakota Game, Fish, and Parks, dated 2012; U.S. Geological Survey, dated 2013 and 2012, and the U.S. Army Corps of Engineers, dated 2012.

**SCALE**

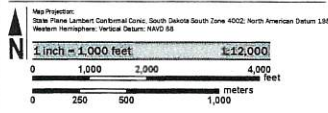

**PANEL LOCATOR**

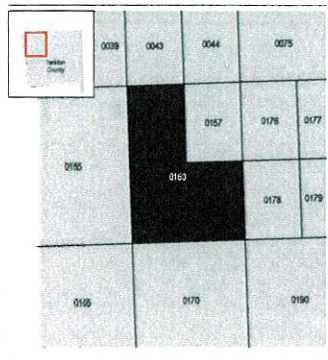

**NATIONAL FLOOD INSURANCE PROGRAM**  
FLOOD INSURANCE RATE MAP  
YANKTON COUNTY,  
SOUTH DAKOTA  
and Incorporated Areas  
PANEL 160 of 500

Panel Contents:  
COMMUNITY YANKTON COUNTY  
NUMBER 46008  
PANEL 0160  
SUFFIX E

**PRELIMINARY**  
4/20/2023

VERSION NUMBER 2.6.4.6  
MAP NUMBER 46135C0160E  
MAP REVISED



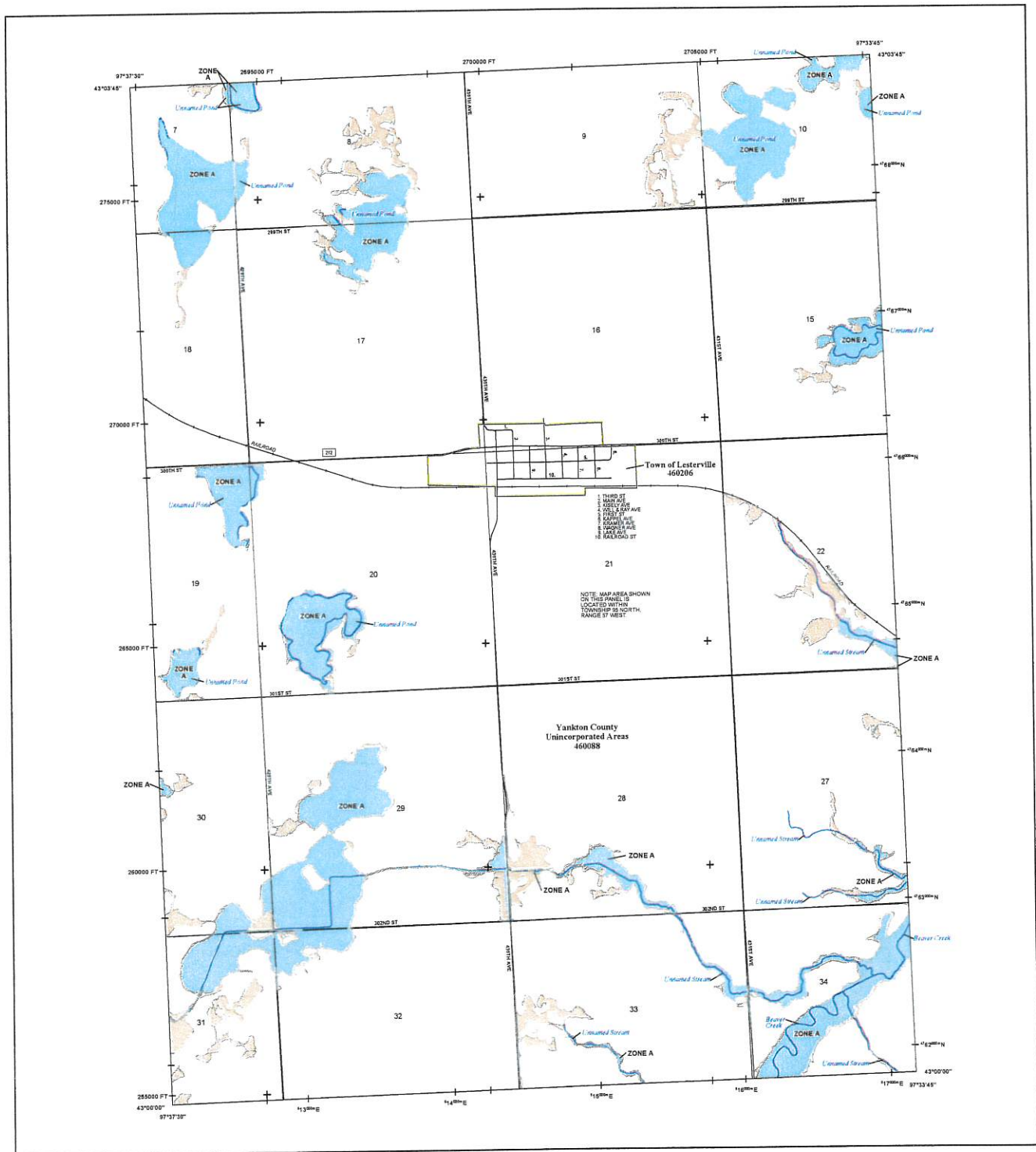

**FLOOD HAZARD INFORMATION**

SEE RS REPORT FOR DETAILED LEGEND AND INDEX MAP FOR FIRM PANEL LAYOUT  
 THE INFORMATION DEPICTED ON THIS MAP AND SUPPORTING  
 DOCUMENTATION ARE ALSO AVAILABLE IN DIGITAL FORMAT AT  
[HTTPS://MSC.FEMA.GOV](https://MSC.FEMA.GOV)

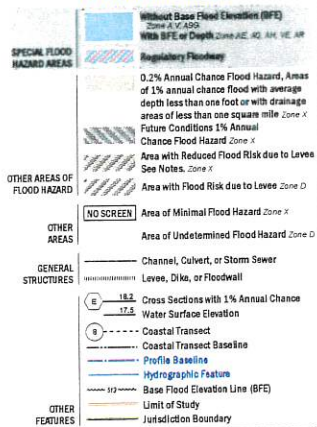

**NOTES TO USERS**

For information and questions about this Flood Insurance Rate Map (FIRM), available products associated with this FIRM including historic versions, the current firm date for each FIRM panel, how to order products, or the National Flood Insurance Program (NFIP) in general, please call the FEMA Mapping and Insurance Exchange at 1-877-345-3221 or visit the FEMA Flood Map Service Center website at <http://fema.msc.fema.gov>. Available products may include previously issued Letters of Map Change, a Flood Insurance Study Report, and/or digital versions of this map. Many of these products can be ordered or obtained directly from the website.

Communities assessing land on adjacent FIRM panels must obtain a current copy of the adjacent panel as well as the current FIRM date. These may be ordered directly from the Flood Map Service Center at the number listed above.

For community and individual map data refer to the Flood Insurance Study Report for this jurisdiction.

To determine if flood insurance is available in this community, contact your insurance agent or call the National Flood Insurance Program at 1-800-638-6622.

Base map information shown on this FIRM was derived from digital data obtained from the U.S. Census Bureau, dated 2010; South Dakota Department of Revenue, dated 2013; South Dakota Department of Transportation, dated 2012; U.S. Bureau of Land Management, dated 2011; South Dakota Game, Fish, and Parks, dated 2012; U.S. Geological Survey, dated 2011 and 2012; and the U.S. Army Corps of Engineers, dated 2012.

**SCALE**

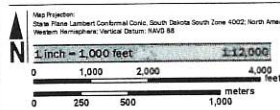

**PANEL LOCATOR**

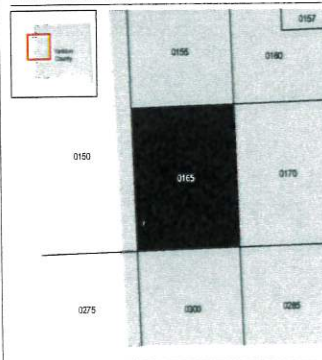

**NATIONAL FLOOD INSURANCE PROGRAM  
 FLOOD INSURANCE RATE MAP**

YANKTON COUNTY,  
 SOUTH DAKOTA  
 UNINCORPORATED AREAS

PANEL 165 OF 500

Panel Contains  
 COMMUNITY  
 LESTERVILLE TOWNSHIP OF  
 YANKTON COUNTY

NUMBER PANEL SUFFIX  
 460206 0165  
 460088 0165 E

**PRELIMINARY  
 4/20/2023**

VERSION NUMBER  
 2.6.4.6  
 MAP NUMBER  
 46135C0165E  
 MAP REVISED

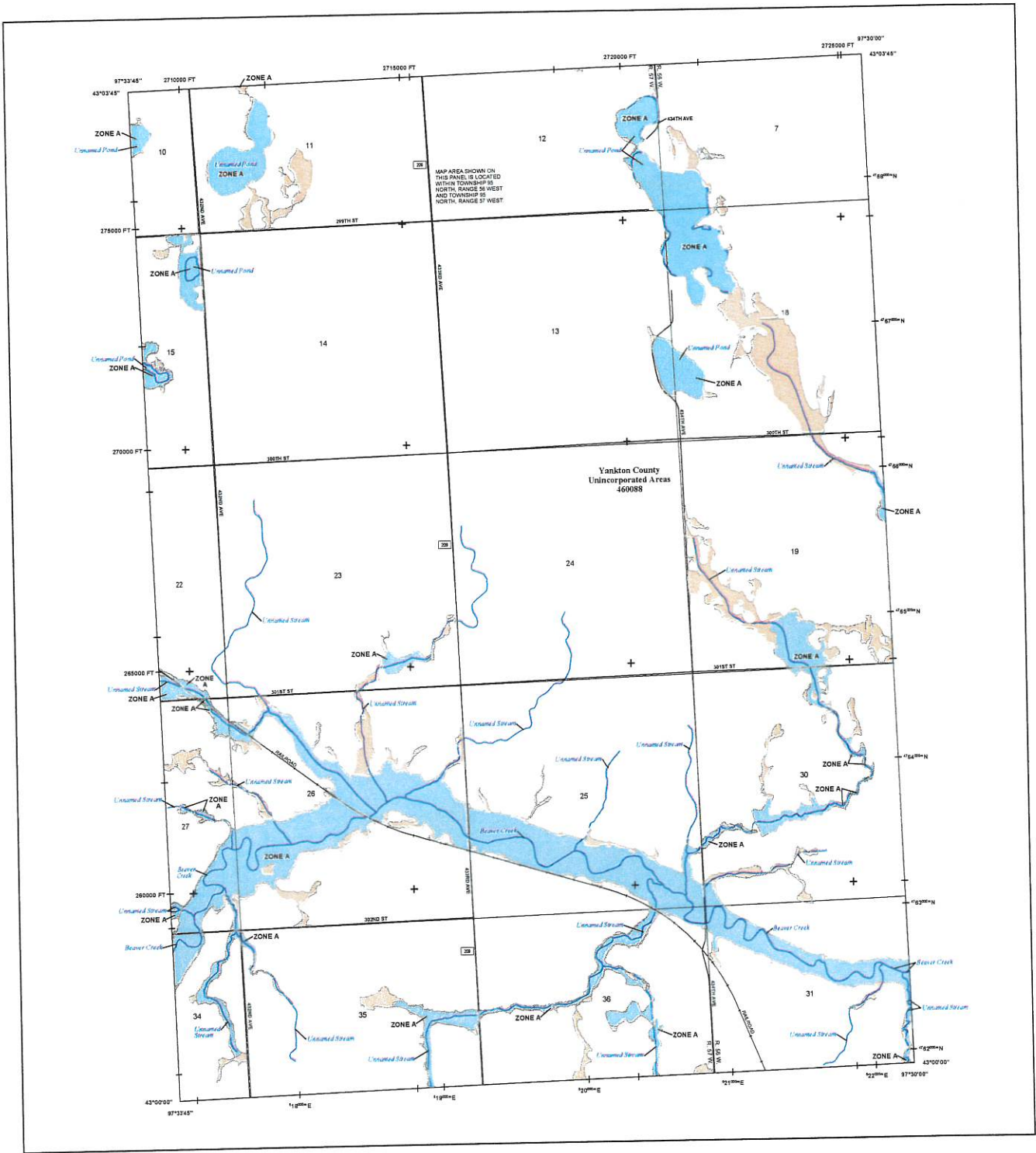

**FLOOD HAZARD INFORMATION**

SEE THIS REPORT FOR DETAILED LEGEND AND INDEX MAP FOR FIRM PANEL LAYOUT. THE INFORMATION DEPICTED ON THIS MAP AND SUPPORTING DOCUMENTATION ARE ALSO AVAILABLE IN DIGITAL FORMAT AT [HTTPS://NSC.FEMA.GOV](https://nsc.fema.gov)

	Without Base Flood Elevation (BFE) Zone A or Zone X
	With BFE or Depth Zone AE, AO, AH, VE, AP
	Regulatory Floodway
	0.2% Annual Chance Flood Hazard, Areas of 1% Annual Chance Flood with average depth less than one foot or with drainage areas of less than one square mile Zone X
	Future Conditions 1% Annual Chance Flood Hazard Zone X
	Area with Reduced Flood Risk due to Levee See Notes, Zone X
	Area with Flood Risk due to Levee Zone D
	Area of Minimal Flood Hazard Zone X
	Area of Undetermined Flood Hazard Zone D
	Channel, Culvert, or Storm Sewer
	Levee, Dike, or Floodwall
	Cross Sections with 1% Annual Chance Water Surface Elevation
	Coastal Transect
	Coastal Transect Baseline
	Profile Baseline
	Hydrographic Feature
	Base Flood Elevation Line (BFE)
	Limit of Study
	Jurisdiction Boundary

**NOTES TO USERS**

For information and questions about this Flood Insurance Rate Map (FIRM), available products associated with the FIRM, including historic versions, the current map date for each FIRM panel, how to order products, or the National Flood Insurance Program (NFIP) to general, please call the FEMA Mapping and Insurance Assistance at 1-877-FEMA-4MAP (1-877-336-2627) or visit the FEMA Flood Map Service Center website at [www.fema.gov](http://www.fema.gov). Available products may include previously issued Letters of Map Change, a Flood Insurance Study Report, and/or digital versions of this map. Many of these products can be ordered or obtained directly from the website.

Communities assessing land use adjacent FIRM panels must obtain a current copy of the adjacent panel as well as the current FIRM index. These may be viewed directly from the Flood Map Service Center at the number listed above.

For community and countywide map sales refer to the Flood Insurance Study Report for this jurisdiction.

To determine if flood insurance is available in this community, contact your insurance agent or call the National Flood Insurance Program at 1-800-368-6622.

Base map information shown on the FIRM was derived from digital data obtained from the U.S. Census Bureau, dated 2016; South Dakota Department of Revenue, dated 2021; South Dakota Department of Transportation, dated 2021; U.S. Bureau of Land Management, dated 2021; South Dakota Game, Fish, and Parks, dated 2022; U.S. Geological Survey, dated 2012 and 2022; and the U.S. Army Corps of Engineers, dated 2022.

**SCALE**

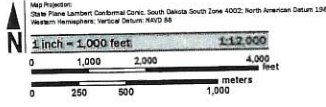

**PANEL LOCATOR**

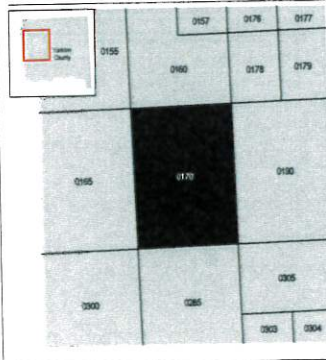

**FEMA**  
National Flood Insurance Program

**NATIONAL FLOOD INSURANCE PROGRAM**  
FLOOD INSURANCE RATE MAP

**YANKTON COUNTY,**  
SOUTH DAKOTA  
Unincorporated Areas

PANEL 170 OF 500

Panel Contains  
COMMUNITY  
YANKTON COUNTY

NUMBER PANEL SUFFIX  
46008 0170 E

**PRELIMINARY**  
4/20/2023

VERSION NUMBER  
2.6.4.6

MAP NUMBER  
46135C0170E

MAP REVISED









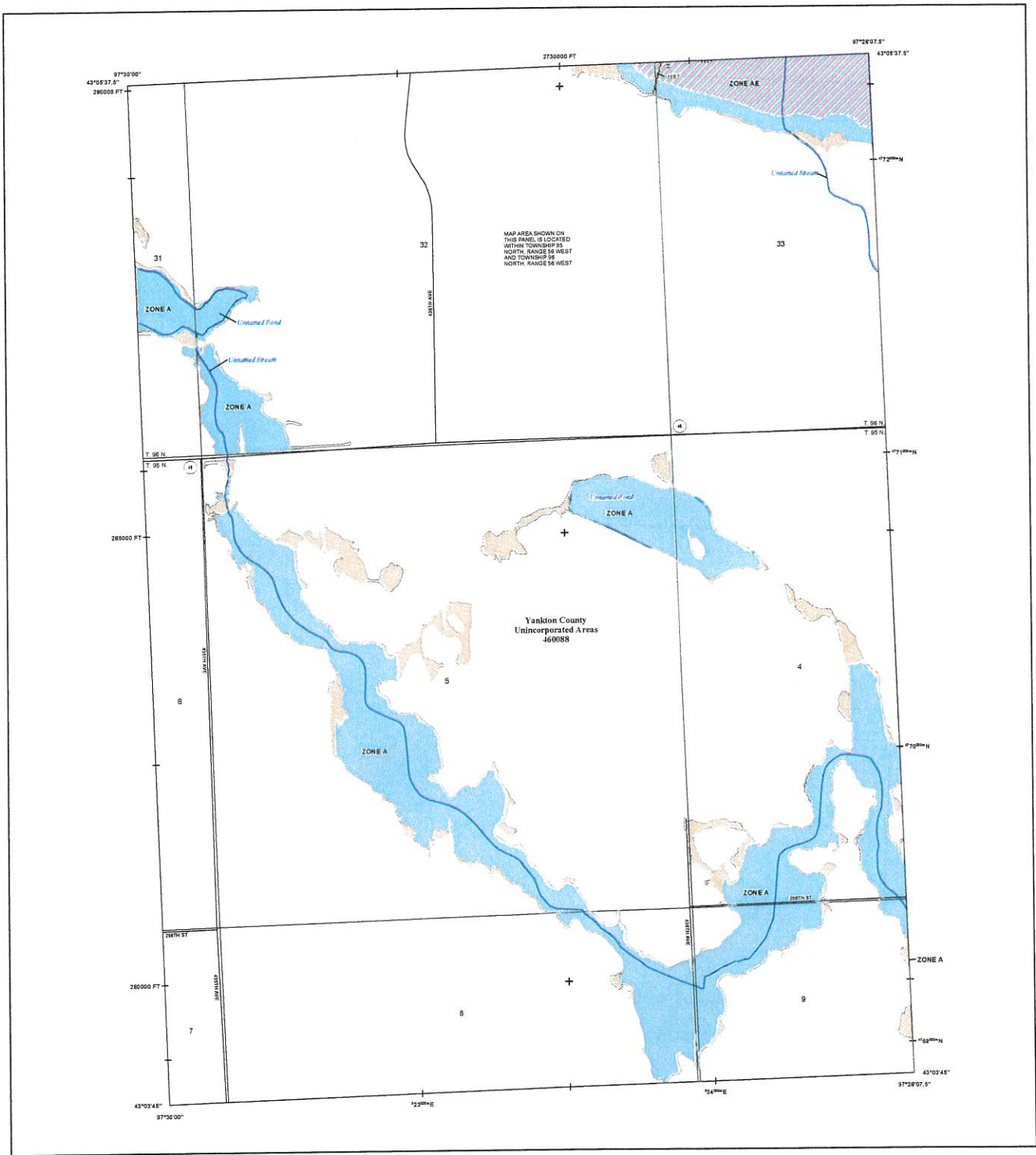

**FLOOD HAZARD INFORMATION**

SEE RS REPORT FOR DETAILED LEGEND AND INDEX MAP FOR RIM PANEL LAYOUT. THE INFORMATION DEPICTED ON THIS MAP AND SUPPORTING DOCUMENTATION ARE ALSO AVAILABLE IN DIGITAL FORMAT AT [HTTPS://MSC.FEMA.GOV](https://msc.fema.gov)

- Without Base Flood Elevation (BFE) Zone A (AE)
- With BFE or Depth Zone AE, AO, AH, VE, AR
- Regulatory Floodway
- 0.2% Annual Chance Flood Hazard, Areas of 1% annual chance flood with average depth less than one foot or with drainage areas of less than one square mile, Zone X
- Future Conditions 1% Annual Chance Flood Hazard Zone X
- Area with Reduced Flood Risk due to Levee See Notes, Zone X
- Area with Flood Risk due to Levee Zone D
- Area of Minimal Flood Hazard Zone X
- Area of Undetermined Flood Hazard Zone D
- Channel, Culvert, or Storm Sewer
- Levee, Dike, or Floodwall
- Cross Sections with 1% Annual Chance Water Surface Elevation
- Coastal Transect
- Coastal Transect Baseline
- Profile Baseline
- Hydrographic Feature
- Base Flood Elevation Line (BFE)
- Limit of Study
- Jurisdiction Boundary

**NOTES TO USERS**

For information and questions about the Flood Insurance Rate Map (FIRM), available products associated with this FIRM, including historic versions, the current map date for each FIRM panel, how to order products, or the National Flood Insurance Program (NFIP) in general, please call the FEMA Mapping and Insurance Helpline at 1-877-FEMA-MAP (1-877-366-2677) or visit the FEMA Flood Map Service Center website at <http://www.fema.gov>. Available products may include previously issued versions of Map Change, a Flood Insurance Study Report, and/or digital versions of this map. Many of these products can be ordered or obtained directly from the website.

Communities acquiring land in adjacent FIRM panels must obtain a current copy of the adjacent panel as well as the current FIRM code. These may be ordered directly from the Flood Map Service Center at the current land date.

For community and countywide map dates refer to the Flood Insurance Study Report for this jurisdiction.

To determine if flood insurance is available in this community, contact your insurance agent or call the National Flood Insurance Program at 1-800-455-6227.

Basic map information shown on the FIRM was derived from digital data obtained from the U.S. Census Bureau, dated 2010; South Dakota Department of Revenue, dated 2011; South Dakota Department of Transportation, dated 2012; U.S. Bureau of Land Management, dated 2011; South Dakota Game, Fish, and Parks, dated 2012; U.S. Geological Survey, dated 2012 and 2013; and the U.S. Army Corps of Engineers, dated 2012.

NON-ACCREDITED LEVEL SYSTEM: This panel contains a level system that has not been accredited and is therefore not recognized as reducing the 1-percent annual-chance flood hazard.

**SCALE**

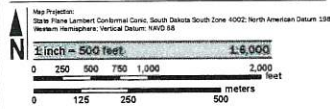

**PANEL LOCATOR**

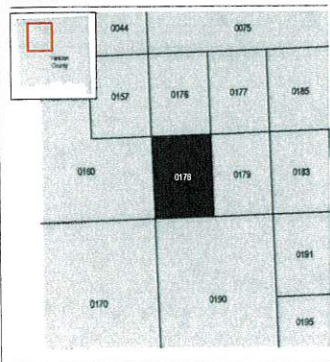

**NATIONAL FLOOD INSURANCE PROGRAM**

**FLOOD INSURANCE RATE MAP**

YANKTON COUNTY, SOUTH DAKOTA and Incorporated Areas

PANEL 178 of 500

COMMUNITY YANKTON COUNTY NUMBER PANEL SUFFIX 460888 0178 E

**PRELIMINARY**  
4/20/2023

VERSION NUMBER 2.6.4.6  
MAP NUMBER 46135C0178E  
MAP REVISED

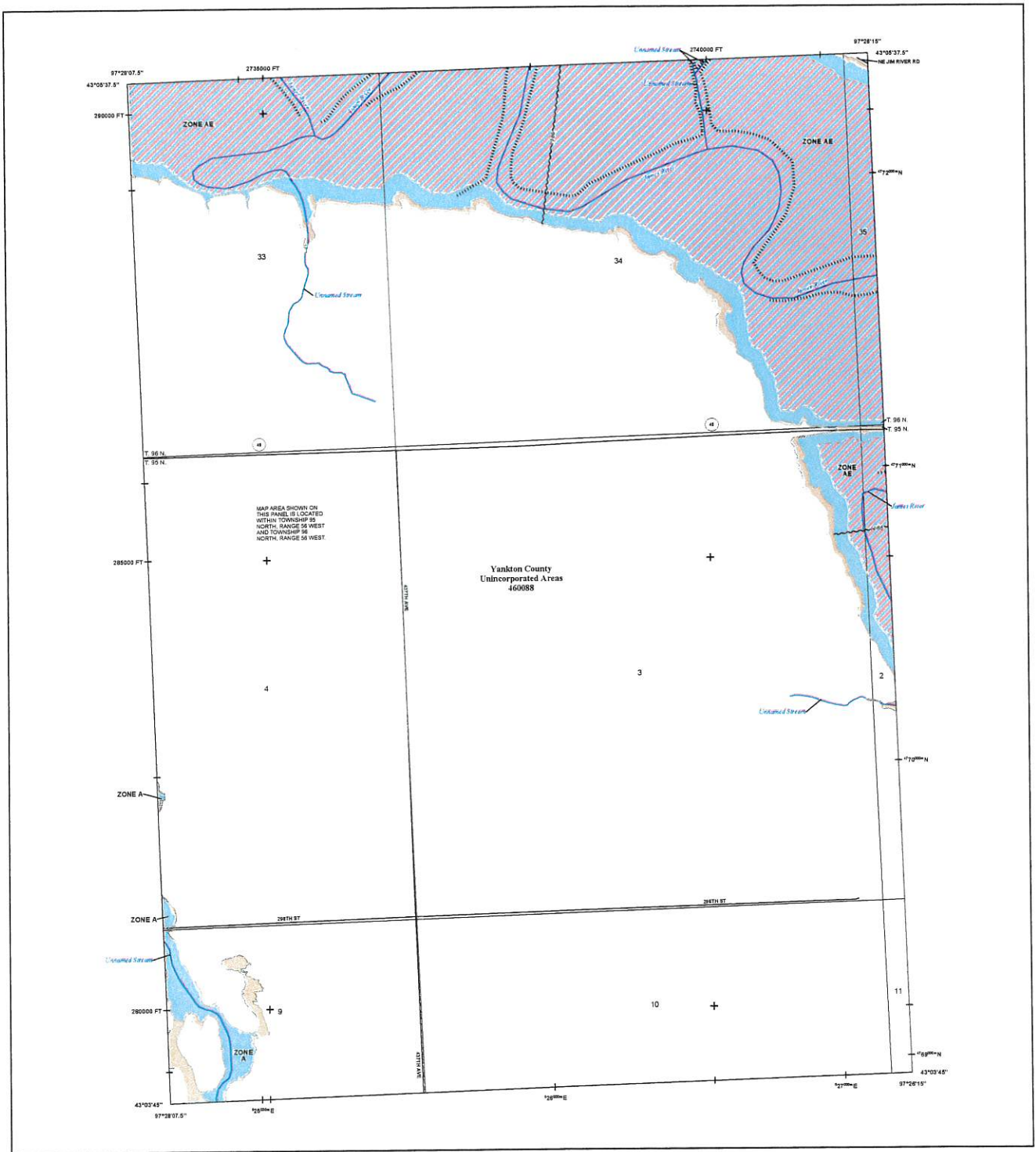

**FLOOD HAZARD INFORMATION**

SEE THIS REPORT FOR DETAILED LEGEND AND INDEX MAP FOR FIRM PANEL LAYOUT. THE INFORMATION DEPICTED ON THIS MAP AND SUPPORTING DOCUMENTATION ARE ALSO AVAILABLE IN DIGITAL FORMAT AT [HTTPS://MSC.FEMA.GOV](https://MSC.FEMA.GOV)

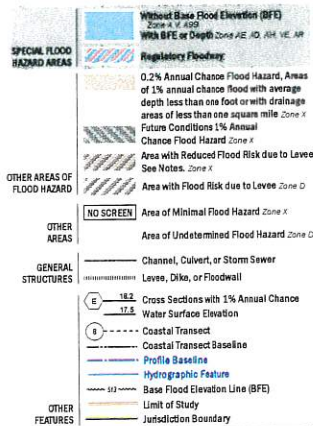

**NOTES TO USERS**

For information and questions about this Flood Insurance Rate Map (FIRM), available products associated with this FIRM, including inactive versions, the current map date for each FIRM panel, how to order products, or the National Flood Insurance Program (NFIP) or general, please call the FEMA Mapping and Insurance Callcenter at 1-877-FEMA-MAP (1-877-368-2677) or visit the FEMA Flood Map Service Center website at <http://www.fema.gov>. Available products may include previously issued Letters of Map Change, a Flood Insurance Study Report, and/or digital versions of this map. Many of these products can be ordered or obtained directly from the website.

Communities undergoing land use adjacent FIRM panels must obtain a current copy of the adjacent panel as well as the current FIRM issue. These may be ordered directly from the Flood Map Service Center at the number listed above.

For community and countywide map dates, refer to the Flood Insurance Study Report for this jurisdiction.

To determine if flood insurance is available in this community, contact your insurance agent or call the National Flood Insurance Program at 1-800-638-6020.

Base map information shown on the FIRM was derived from digital data obtained from the U.S. Census Bureau, dated 2010; South Dakota Department of Revenue, dated 2011; South Dakota Department of Transportation, dated 2021; U.S. Bureau of Land Management, dated 2021; South Dakota Game, Fish, and Parks, dated 2022; U.S. Geological Survey, dated 2012 and 2022; and the U.S. Army Corps of Engineers, dated 2022.

NONACCREDITED LEVEL SYSTEM: This panel contains a levee system that has not been accredited and therefore not recognized as having the 1-percent annual-chance flood hazard.

**SCALE**

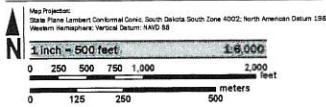

**PANEL LOCATOR**

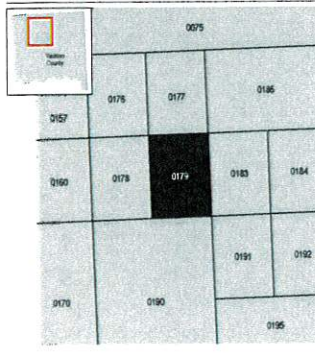

**NATIONAL FLOOD INSURANCE PROGRAM**  
FLOOD INSURANCE RATE MAP  
YANKTON COUNTY,  
SOUTH DAKOTA  
and Incorporated Areas  
PANEL 179 of 500

COMMUNITY NUMBER: 460888  
PANEL SUFFIX: 0179

**PRELIMINARY**  
4/20/2023

VERSION NUMBER  
2.6.4.6  
MAP NUMBER  
46135C0179E  
MAP REVISED



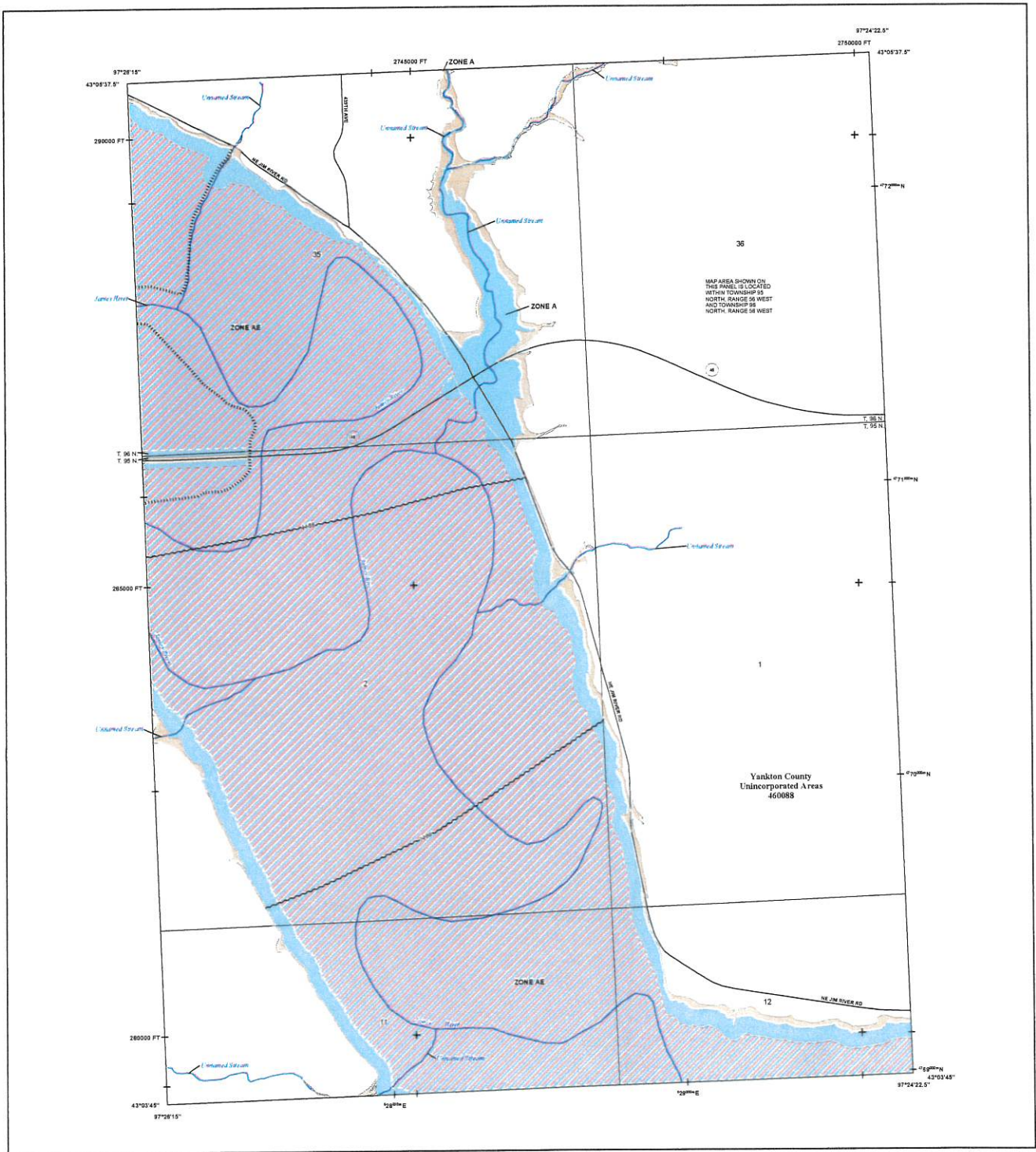

**FLOOD HAZARD INFORMATION**

SEE THIS REPORT FOR DETAILED LEGEND AND INDEX MAP FOR FIRM PANEL LAYOUT. THE INFORMATION DEPICTED ON THIS MAP AND SUPPORTING DOCUMENTATION ARE ALSO AVAILABLE IN DIGITAL FORMAT AT [HTTPS://MSSC.FEMA.GOV](https://mssc.fema.gov)

- SPECIAL FLOOD HAZARD AREAS**
  - Without Base Flood Elevation (BFE) Zone A or AE1 With SFS or Depth Zone AE, AD, AH, VE, AP
  - Regulatory Floodway
  - 0.2% Annual Chance Flood Hazard, Areas of 1% Annual Chance Flood with average depth less than one foot or with drainage areas of less than one square mile Zone X
  - Future Conditions 1% Annual Chance Flood Hazard Zone X
  - Area with Reduced Flood Risk due to Levee See Notes, Zone X
  - Area with Flood Risk due to Levee Zone D
- OTHER AREAS OF FLOOD HAZARD**
  - NO SCREEN Area of Minimal Flood Hazard Zone X
  - Area of Undetermined Flood Hazard Zone D
- OTHER AREAS**
  - Channel, Culvert, or Storm Sewer
  - Levee, Dike, or Floodwall
- GENERAL STRUCTURES**
  - Cross Sections with 1% Annual Chance Water Surface Elevation
  - Coastal Transect
  - Coastal Transect Baseline
  - Profile Baseline
  - Hydrographic Feature
  - Base Flood Elevation Line (BFE)
  - Limit of Study
  - Jurisdiction Boundary
- OTHER FEATURES**

**NOTES TO USERS**

For information and questions about this Flood Insurance Rate Map (FIRM), available products associated with this FIRM, including historic versions, the current map data for each FIRM panel, how to order products, or the National Flood Insurance Program (NFIP) in general, please call the FEMA Mapping and Insurance Callcenter at 1-877-FEMA-MAP (1-877-365-2627) or visit the FEMA Flood Map Service Center website at [www.fema.gov](http://www.fema.gov). Available products may include previously issued Letters of Map Change, a Flood Insurance Study Report, and/or digital versions of this map. Many of these products can be ordered or obtained directly from the website.

Communities assessing land on adjacent FIRM panels must obtain a current copy of the adjacent panel as well as the current FIRM title. These may be obtained directly from the Flood Map Service Center at the number listed above.

For community and countywide map data refer to the Flood Insurance Study Report for this jurisdiction.

To determine if flood insurance is available in this community, contact your insurance agent or call the National Flood Insurance Program at 1-800-435-8820.

Base map information shown on the FIRM was derived from digital data obtained from the U.S. Census Bureau, dated 2014; South Dakota Department of Revenue, dated 2011; South Dakota Department of Transportation, dated 2012; U.S. Bureau of Land Management, dated 2011; South Dakota Game, Fish, and Parks, dated 2012; U.S. Geological Survey, dated 2012 and 2013; and the U.S. Army Corps of Engineers, dated 2012.

UNINCORPORATED LEVEE SYSTEM: This symbol contains a levee system that has not been assessed and is therefore not recognized as reducing the 1-percent-annual-chance flood hazard.

**SCALE**

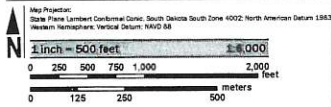

**PANEL LOCATOR**

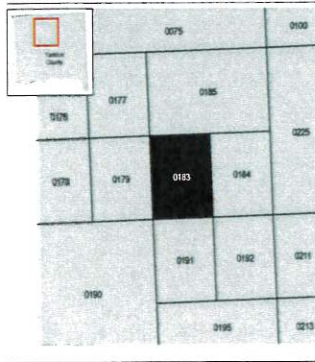

**NATIONAL FLOOD INSURANCE PROGRAM  
FLOOD INSURANCE RATE MAP**

**YANKTON COUNTY,  
SOUTH DAKOTA**  
and Incorporated Areas  
PANEL 183 of 500

Panel Contains:  
**COMMUNITY**  
YANKTON COUNTY

NUMBER PANEL SUFFIX  
460688 0183 E

**PRELIMINARY**  
4/20/2023

VERSION NUMBER  
2.6.4.6  
MAP NUMBER  
46135C0183E  
MAP REVISED

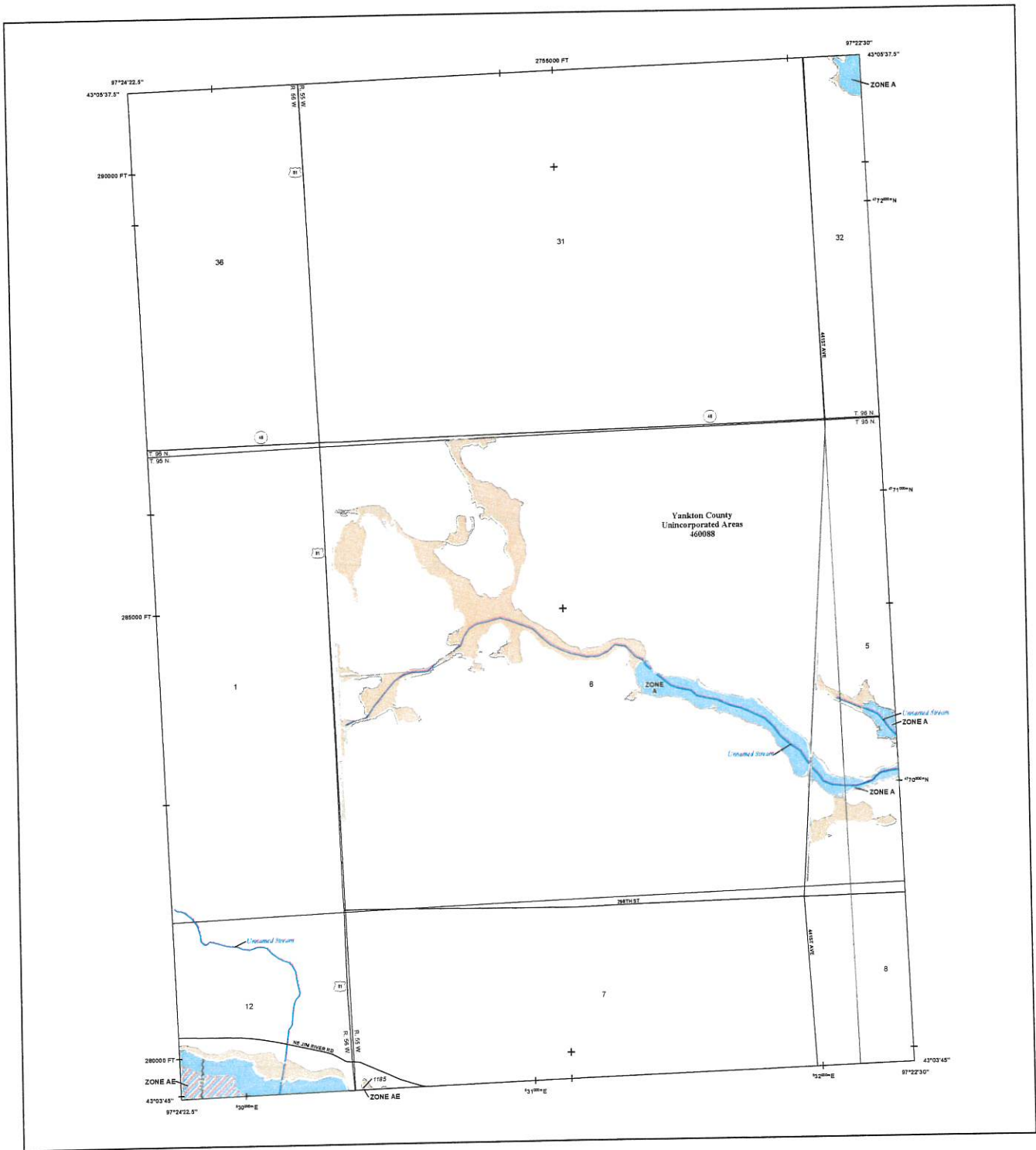

**FLOOD HAZARD INFORMATION**

SEE THIS REPORT FOR DETAILED LEGEND AND INDEX MAP FOR RRM PANEL LAYOUT. THE INFORMATION DEPICTED ON THIS MAP AND SUPPORTING DOCUMENTATION ARE ALSO AVAILABLE IN DIGITAL FORMAT AT [HTTPS://MSC.FEMA.GOV](https://msc.fema.gov)

<b>SPECIAL FLOOD HAZARD AREAS</b>	Without Base Flood Elevation (BFE) Zone AE, A99
	With BFE or Depth Zone AE, A99, VE, AP
	Regulatory Floodway
	0.2% Annual Chance Flood Hazard, Areas of 1% annual chance flood with average depth less than one foot or with drainage areas of less than one square mile. Zone X
	Future Conditions 1% Annual Chance Flood Hazard. Zone X
	Area with Reduced Flood Risk due to Levee. See Notes. Zone X
	Area with Flood Risk due to Levee. Zone D
<b>OTHER AREAS OF FLOOD HAZARD</b>	NO SCREEN Area of Minimal Flood Hazard. Zone X
	Area of Undetermined Flood Hazard. Zone D
<b>OTHER AREAS</b>	Channel, Culvert, or Storm Sewer
	Levee, Dike, or Floodwall
<b>GENERAL STRUCTURES</b>	18.2 Cross Sections with 1% Annual Chance
	17.5 Water Surface Elevation
	Coastal Transect
	Profile Baseline
	Hydrographic Feature
	Base Flood Elevation Line (BFE)
<b>OTHER FEATURES</b>	Limit of Study
	Jurisdiction Boundary

**NOTES TO USERS**

For information and questions about the Flood Insurance Rate Map (FIRM), available products associated with this FIRM, including historic versions, the number of maps for each FIRM panel, how to order products, or the National Flood Insurance Program (NFIP) in general, please call the FEMA Mapping and Insurance Assistance Center at 1-877-FEMA-HELP (1-877-364-3727) or visit the FEMA Flood Map Service Center website at [floodinfo.fema.gov](http://floodinfo.fema.gov). Additional products may include previously issued Letters of Map Change, a Flood Insurance Study Report, and/or digital versions of this map. Many of these products can be ordered or obtained directly from the website.

Commutatory adjoining land in adjacent FIRM panels must obtain a current copy of the adjacent panel as well as the current FIRM index. These may be ordered directly from the Flood Map Service Center at the number listed above.

For community and countywide map sales refer to the Flood Insurance Study Report for this jurisdiction.

To determine if flood insurance is available in this community, contact your insurance agent or call the National Flood Insurance Program at 1-800-368-5850.

Area map information shown on this FIRM was derived from digital data obtained from the U.S. Census Bureau, dated 2018; South Dakota Department of Revenue, dated 2021; South Dakota Department of Transportation, dated 2022; U.S. Bureau of Land Management, dated 2021; South Dakota Game, Fish, and Parks, dated 2022; U.S. Geological Survey, dated 2013 and 2022; and the U.S. Army Corps of Engineers, dated 2022.

**SCALE**

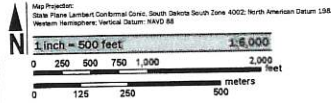

**PANEL LOCATOR**

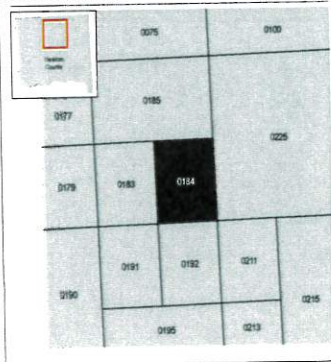

**NATIONAL FLOOD INSURANCE PROGRAM**  
**FLOOD INSURANCE RATE MAP**  
**YANKTON COUNTY,**  
**SOUTH DAKOTA**  
 and Incorporated Areas  
 PANEL 184 of 500  
 Panel Contains  
 COMMUNITY  
 YANKTON COUNTY  
 NUMBER PANEL SUFFIX  
 460088 0184 E

**PRELIMINARY**  
 4/20/2023

VERSION NUMBER  
 2.6.4.0  
 MAP NUMBER  
 4613500184E  
 MAP REVISED



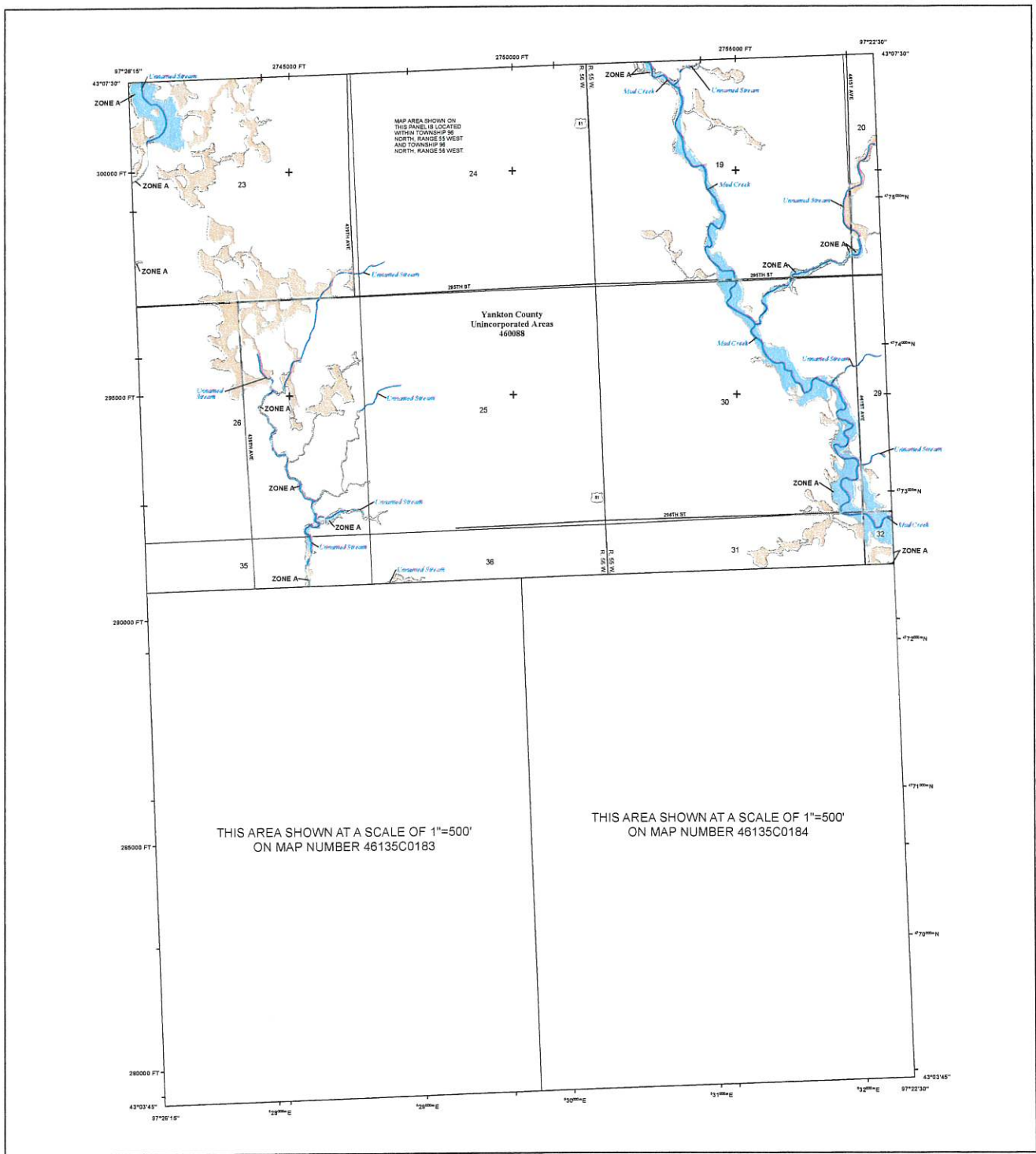

**FLOOD HAZARD INFORMATION**

SEE RS REPORT FOR DETAILED LEGEND AND INDEX MAP FOR RRM PANEL LAYOUT. THE INFORMATION DEPICTED ON THIS MAP AND SUPPORTING DOCUMENTATION ARE ALSO AVAILABLE IN DIGITAL FORMAT AT [HTTPS://MSC.FEMA.GOV](https://MSC.FEMA.GOV)

	Without Base Flood Elevation (BFE) Zone A, V, APF
	With BFE or Depth Zone A/E, AO, AH, VE, AP
	Regulatory Floodway
	0.2% Annual Chance Flood Hazard, Areas of 1% annual chance flood with average depth less than one foot or with drainage areas of less than one square mile Zone X
	Future Conditions 1% Annual Chance Flood Hazard Zone X
	Area with Reduced Flood Risk due to Levee See Notes, Zone X
	Area with Flood Risk due to Levee Zone D
	NO SCREEN Area of Minimal Flood Hazard Zone X
	Area of Undetermined Flood Hazard Zone D
	Channel, Culvert, or Storm Sewer
	Levee, Dike, or Floodwall
	Cross Sections with 1% Annual Chance Water Surface Elevation
	Coastal Transect
	Coastal Transect Baseline
	Profile Baseline
	Hydrographic Feature
	Base Flood Elevation Line (BFE)
	Limit of Study
	Jurisdiction Boundary

**NOTES TO USERS**

For information and questions about this Flood Insurance Rate Map (FIRM), available products associated with the FIRM, including historic versions, the current map date for each FIRM panel, how to order products, or the National Flood Insurance Program (NFIP) in general, please call the FEMA Mapping and Insurance Assistance at 1-877-FEMA-MAP (1-877-366-6273) or visit the FEMA Flood Map Service Center website at <https://www.fema.gov>. Available products may include previously issued Letters of Map Change, a Flood Insurance Study Report, and/or digital versions of this map. Many of these products can be ordered or obtained directly from the website.

Communities seeking to add or adjust FIRM panels must obtain a current copy of the relevant panel as well as the current FIRM book. These may be ordered directly from the Flood Map Service Center at the number listed above.

For community and countywide map dates refer to the Flood Insurance Study Report for this jurisdiction.

To determine if flood insurance is available in the community, contact your insurance agent or call the National Flood Insurance Program at 1-800-638-6020.

Some map information shown on the FIRM was derived from digital data obtained from the U.S. Census Bureau, dated 2010; South Dakota Department of Revenue, dated 2021; South Dakota Department of Transportation, dated 2022; U.S. Bureau of Land Management, dated 2021; South Dakota State, Fish and Parks, dated 2022; U.S. Geological Survey, dated 2012 and 2022; and the U.S. Army Corps of Engineers, dated 2022.

**SCALE**

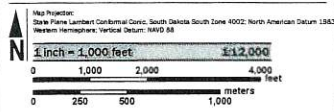

**PANEL LOCATOR**

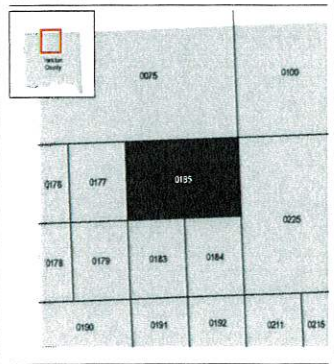

**NATIONAL FLOOD INSURANCE PROGRAM**  
 FLOOD INSURANCE RATE MAP  
 YANKTON COUNTY,  
 SOUTH DAKOTA,  
 AND INCORPORATED AREAS  
 PANEL 185 of 500

**PRELIMINARY**  
 4/20/2023

VERSION NUMBER  
 2.6.4.6  
 MAP NUMBER  
 46135C0185E  
 MAP REVISED

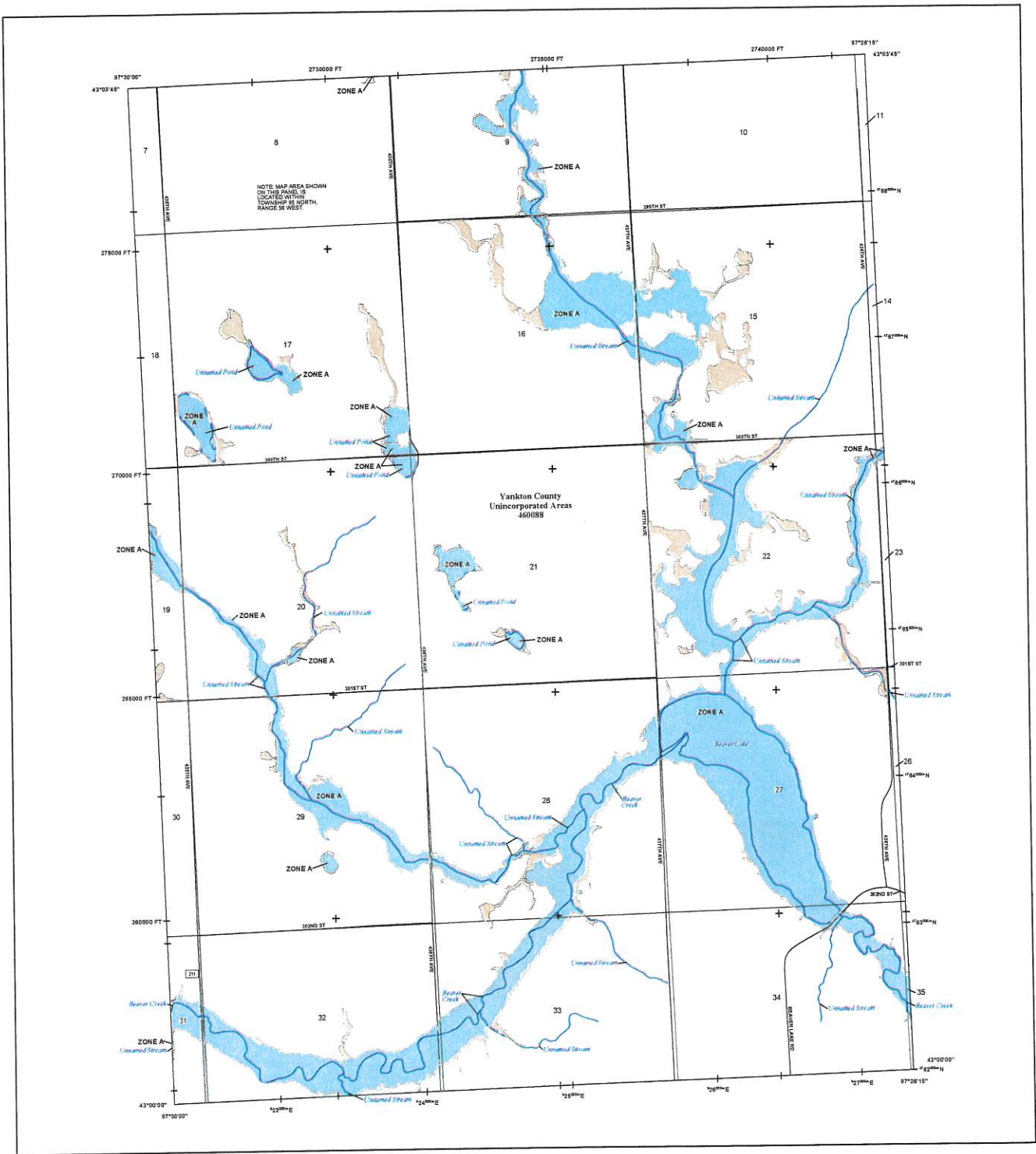

**FLOOD HAZARD INFORMATION**

SEE HIS REPORT FOR DETAILED LEGEND AND INDEX MAP FOR FIRM PANEL LAYOUT  
**THE INFORMATION DEPICTED ON THIS MAP AND SUPPORTING  
 DOCUMENTATION ARE ALSO AVAILABLE IN DIGITAL FORMAT AT  
[HTTPS://MSC.FEMA.GOV](https://msc.fema.gov)**

	Without Base Flood Elevation (BFE) Zone A, AE, AH, VE, AR
	With BFE or Depth Zone AE, AH, VE, AR
	Regulatory Floodway
	0.2% Annual Chance Flood Hazard, Areas of 1% annual chance flood with average depth less than one foot or with drainage areas of less than one square mile Zone X
	Future Conditions 1% Annual Chance Flood Hazard Zone X
	Area with Reduced Flood Risk due to Levee See Notes, Zone X
	Area with Flood Risk due to Levee Zone D
	NO SCREEN Area of Minimal Flood Hazard Zone X
	Area of Undetermined Flood Hazard Zone D
	Channel, Culvert, or Storm Sewer
	Levee, Dike, or Floodwall
	Cross Sections with 1% Annual Chance Water Surface Elevation
	Coastal Transsect
	Coastal Transsect Baseline
	Profile Baseline
	Hydrographic Feature
	Base Flood Elevation Line (BFE)
	Limit of Study
	Jurisdiction Boundary

**NOTES TO USERS**

For information and questions about this Flood Insurance Rate Map (FIRM), available products associated with this FIRM, including historic versions, the contact map date for each FIRM panel, how to order products, or the National Flood Insurance Program (NFIP) in general, please call the FEMA Mapping and Insurance Helpline at 1-877-FEMA-1MAP (1-877-355-2637) or visit the FEMA Flood Map Service Center website at <http://www.fema.gov>. Available products may include previously issued letters of Map Change, a Flood Insurance Study Report, and/or digital versions of this map. Many of these products can be ordered or obtained directly from the website.

Communities seeking land use adjacent FIRM panels must obtain a current copy of the adjacent panel as well as the current FIRM index. These may be ordered directly from the Flood Map Service Center at the number listed above.

For community and countywide map dates refer to the Flood Insurance Study Report for this jurisdiction.

To determine if flood insurance is available in this community, contact your insurance agent or call the National Flood Insurance Program at 1-800-455-4629.

Base map information shown on the FIRM was derived from digital data obtained from the U.S. Census Bureau, dated 2010; South Dakota Department of Revenue, dated 2012; South Dakota Department of Transportation, dated 2012; U.S. Bureau of Land Management, dated 2011; South Dakota Game, Fish, and Parks, dated 2012; U.S. Geological Survey, dated 2011 and 2012; and the U.S. Army Corps of Engineers, dated 2012.

**SCALE**

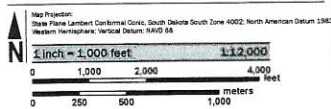

**PANEL LOCATOR**

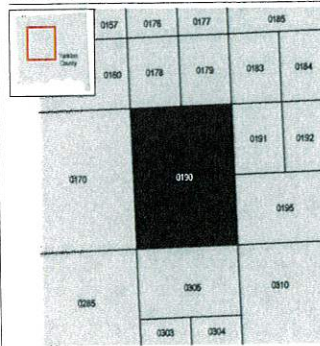

**FEMA**  
 National Flood Insurance Program

**NATIONAL FLOOD INSURANCE PROGRAM  
 FLOOD INSURANCE RATE MAP**

**YANKTON COUNTY,  
 SOUTH DAKOTA**  
 and Incorporated Areas

PANEL 190 of 500

Panel Contains  
 COMMUNITY  
 YANKTON COUNTY

NUMBER PANEL SUFFIX  
 460088 0190 E

**PRELIMINARY  
 4/20/2023**

VERSION NUMBER  
 2.6.4.6  
 MAP NUMBER  
 46135CO190E  
 MAP REVISED



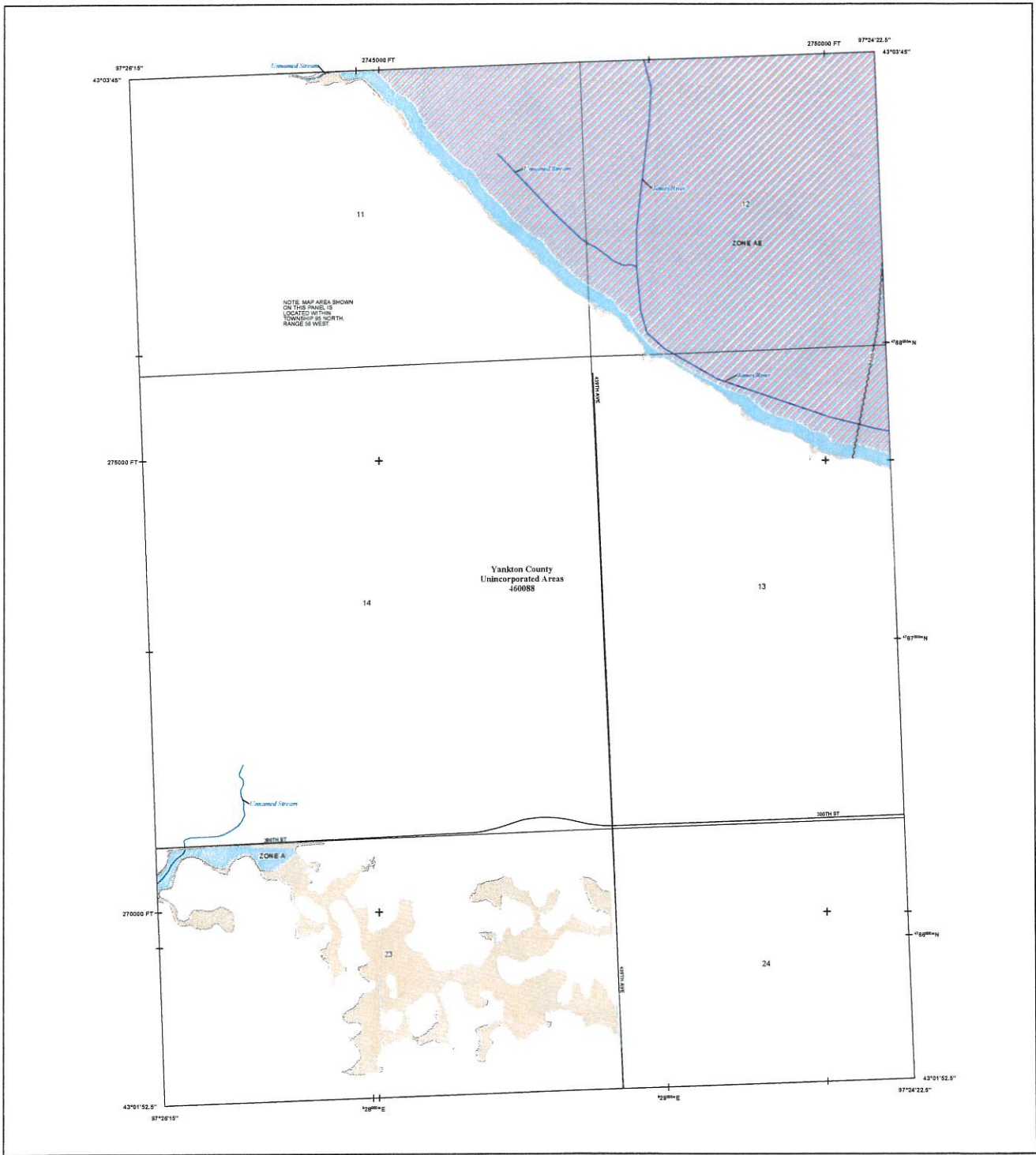

**FLOOD HAZARD INFORMATION**

SEE THIS REPORT FOR DETAILED LEGEND AND INDEX MAP FOR FIRM PANEL LAYOUT. THE INFORMATION DEPICTED ON THIS MAP AND SUPPORTING DOCUMENTATION ARE ALSO AVAILABLE IN DIGITAL FORMAT AT [HTTPS://MSC.FEMA.GOV](https://msc.fema.gov)

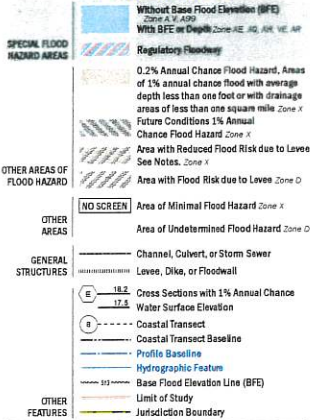

**NOTES TO USERS**

For information and questions about the Flood Insurance Rate Map (FIRM), available products associated with this FIRM, including mobile versions, the source map data for each FIRM panel, how to order products, or the National Flood Insurance Program (NFIP) in general, please call the FEMA Mapping and Insurance Assistance at 1-877-FEMA-4437 (1-877-365-3277) or visit the FEMA Flood Map Service Center website at <http://hazards.fema.gov>. Available products may include previously issued Letters of Map Change, a Flood Insurance Study Report, and/or digital versions of this map. Many of these products can be ordered or obtained directly from the website.

Communities desiring to be shown on separate FIRM panels must obtain a current copy of the adjustment panel as well as the current FIRM index. These may be ordered directly from the Flood Map Service Center at the number listed above.

For community and countywide map dates refer to the Flood Insurance Study Report for the jurisdiction.

If information of flood insurance is available in this community, contact your insurance agent or call the National Flood Insurance Program at 1-800-638-6622.

Base map information shown on the FIRM was derived from digital data obtained from the U.S. Census Bureau, dated 2013; South Dakota Department of Revenue, dated 2011; South Dakota Department of Transportation, dated 2012; U.S. Bureau of Land Management, dated 2011; South Dakota Game, Fish, and Parks, dated 2012; U.S. Geological Survey, dated 2012 and 2013; and the U.S. Army Corps of Engineers, dated 2012.

**SCALE**

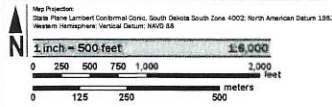

**PANEL LOCATOR**

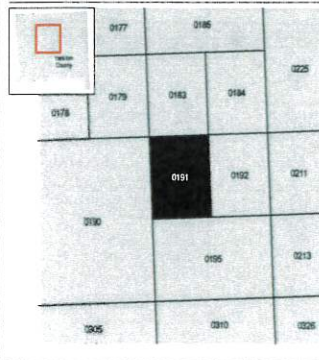

**FEMA**  
National Flood Insurance Program

**NATIONAL FLOOD INSURANCE PROGRAM**  
FLOOD INSURANCE RATE MAP  
YANKTON COUNTY,  
SOUTH DAKOTA  
and Incorporated Areas  
PANEL 191 of 500

COMMUNITY NUMBER PANEL SUFFIX  
YANKTON COUNTY 46088 0191 E

**PRELIMINARY**  
4/20/2023

VERSION NUMBER 2.6.4.6  
MAP NUMBER 46135C0191E  
MAP REVISED

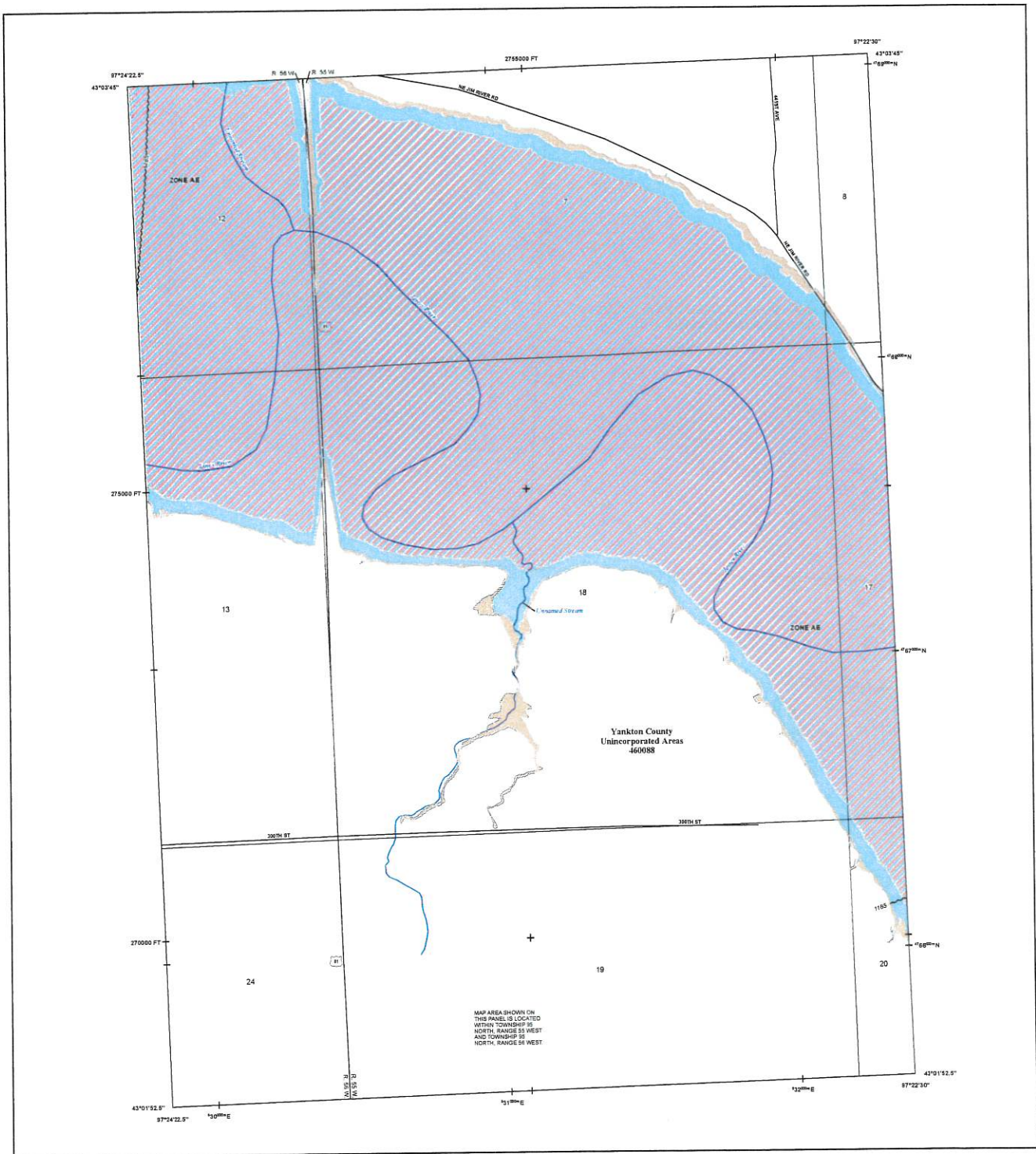

**FLOOD HAZARD INFORMATION**

SEE RS REPORT FOR DETAILED LEGEND AND INDEX MAP FOR RISK PANEL LAYOUT  
 THE INFORMATION DEPICTED ON THIS MAP AND SUPPORTING  
 DOCUMENTATION ARE ALSO AVAILABLE IN DIGITAL FORMAT AT  
[HTTPS://MSC.FEMA.GOV](https://MSC.FEMA.GOV)

SPECIAL FLOOD HAZARD AREAS	
	Without Base Flood Elevation (BFE) Zone AE, AH, AO, AV, VE, AR
	Regulatory Floodway
	0.2% Annual Chance Flood Hazard, Areas of 1% annual chance flood with average depth less than one foot or with drainage areas of less than one square mile Zone X
	Future Conditions 1% Annual Chance Flood Hazard Zone X
	Area with Reduced Flood Risk due to Levee See Notes, Zone X
	Area with Flood Risk due to Levee Zone D
	NO SCREEN Area of Minimal Flood Hazard Zone X
	Area of Undetermined Flood Hazard Zone D
OTHER AREAS OF FLOOD HAZARD	
	Channel, Culvert, or Storm Sewer
	Levee, Dike, or Floodwall
	18.2 Cross Sections with 1% Annual Chance Water Surface Elevation
	17.5 Cross Sections with 1% Annual Chance Water Surface Elevation
	Coastal Transect
	Coastal Transect BaseLine
	Profile BaseLines
	Hydrographic Feature
	Base Flood Elevation Line (BFE)
	Limit of Study
	Jurisdiction Boundary

**NOTES TO USERS**

For information and questions about this Flood Insurance Rate Map (FIRM), available products associated with the FIRM, including historic versions, the current map date for each FIRM panel, how to order products, or the National Flood Insurance Program (NFIP) in general, please call the FEMA Mapping and Insurance Exchange at 1-877-FEMA-4MAP (1-877-362-6247) or visit the FEMA Flood Map Service Center website at [www.fema.gov](https://www.fema.gov). Available products may include previously issued Letters of Map Change, a Flood Insurance Study Report, and/or digital versions of this map. Many of these products can be ordered or delivered directly from the website.

Communities receiving notice on updated FIRM panels must obtain a current copy of the affected panel as well as the current FIRM index. These may be ordered directly from the Flood Map Service Center at the number listed above.

For community and countywide map dates refer to the Flood Insurance Study Report for this jurisdiction.

To determine if flood insurance is available in this community, contact your insurance agent or call the National Flood Insurance Program at 1-800-638-6620.

Base map information shown on the FIRM was derived from digital data obtained from the U.S. Census Bureau, dated 2010; South Dakota Department of Revenue, dated 2021; South Dakota Department of Transportation, dated 2022; U.S. Bureau of Land Management, dated 2021; South Dakota Game, Fish, and Parks, dated 2022; U.S. Geological Survey, dated 2012 and 2022; and the U.S. Army Corps of Engineers, dated 2022.

**SCALE**

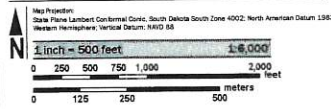

**PANEL LOCATOR**

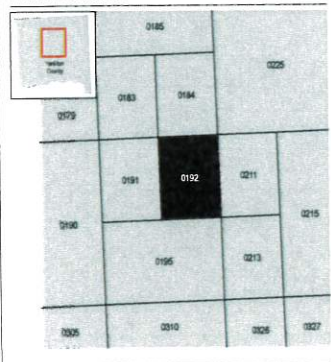

National Flood Insurance Program

**NATIONAL FLOOD INSURANCE PROGRAM  
 FLOOD INSURANCE RATE MAP**

YANKTON COUNTY,  
 SOUTH DAKOTA  
 and Incorporated Areas

PANEL 192 of 500

Panel Contents:  
 COMMUNITY  
 YANKTON COUNTY

NUMBER PANEL SUFFIX  
 460088 0192 E

**PRELIMINARY  
 4/20/2023**

VERSION NUMBER  
 2.6.4.6  
 MAP NUMBER  
 46135C0192E  
 MAP REVISION



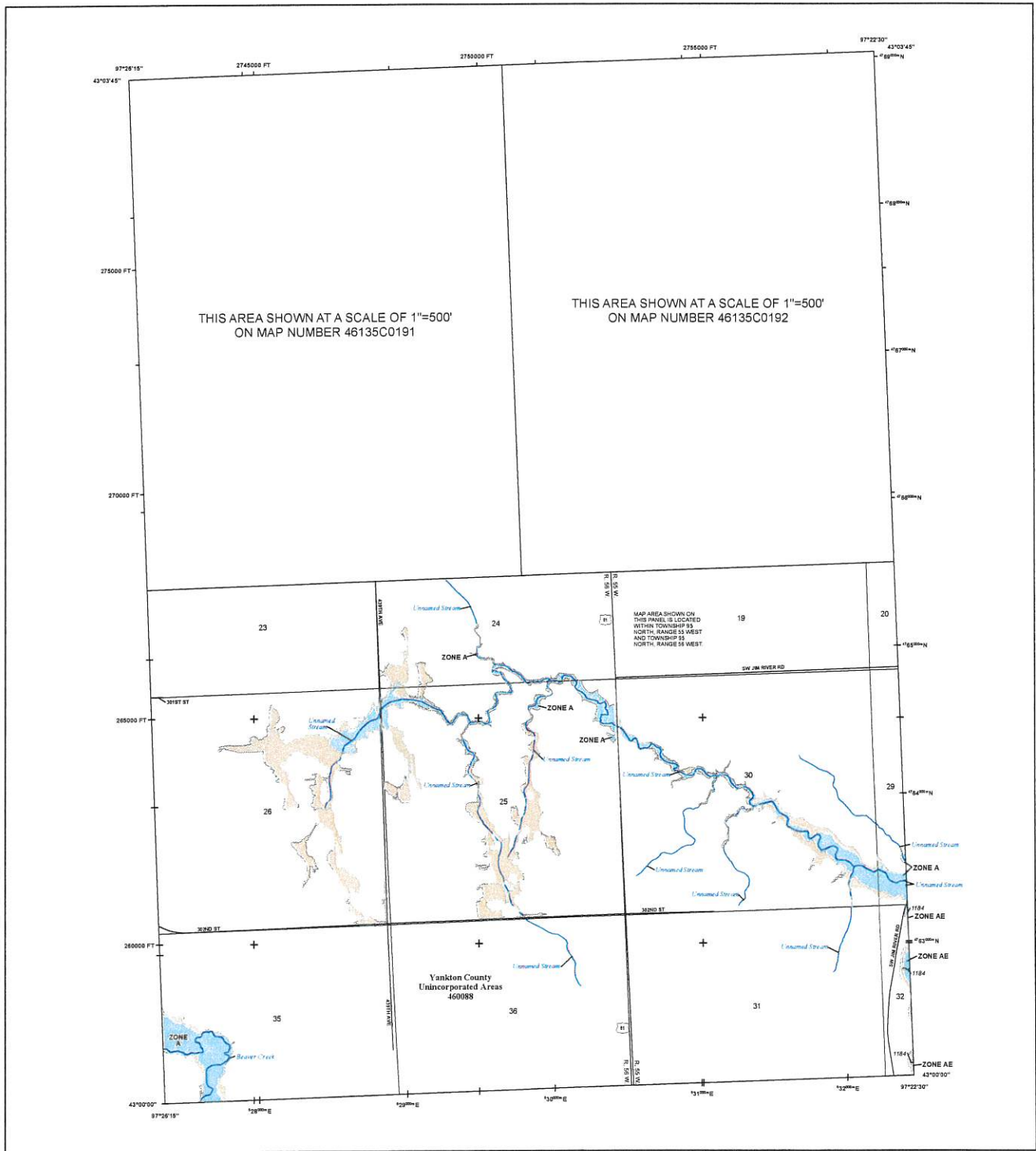

**FLOOD HAZARD INFORMATION**

SEE PG REPORT FOR DETAILED LEGEND AND INDEX MAP FOR RRM PANEL LAYOUT  
 THE INFORMATION DEPICTED ON THIS MAP AND SUPPORTING  
 DOCUMENTATION ARE ALSO AVAILABLE IN DIGITAL FORMAT AT  
[HTTPS://MSC.FEMA.GOV](https://MSC.FEMA.GOV)

<b>SPECIAL FLOOD HAZARDED AREAS</b>	<p><b>Without Base Flood Elevation (BFE) Zone A/A29</b>  <b>WHS BFE or Depth Zone AE AD AH VE AP</b></p> <p><b>Regulatory Floodway</b></p> <p><b>0.2% Annual Chance Flood Hazard, Areas of 1% Annual Chance Flood with average depth less than one foot or with drainage areas of less than one square mile Zone X</b></p> <p><b>Future Conditions 1% Annual Chance Flood Hazard Zone X</b></p> <p><b>Area with Reduced Flood Risk due to Levee See Notes, Zone X</b></p> <p><b>Area with Flood Risk due to Levee Zone D</b></p>
<b>OTHER AREAS OF FLOOD HAZARD</b>	<p><b>NO SCREEN</b> Area of Minimal Flood Hazard Zone X</p> <p>Area of Undetermined Flood Hazard Zone D</p>
<b>OTHER AREAS</b>	<p>Channel, Culvert, or Storm Sewer</p> <p>Levee, Dike, or Floodwall</p>
<b>GENERAL STRUCTURES</b>	<p>Cross Sections with 1% Annual Chance Water Surface Elevation</p> <p>Coastal Transect</p> <p>Coastal Transect Baseline</p> <p>Profile Baseline</p> <p>Hydrographic Features</p> <p>Base Flood Elevation Line (BFE)</p>
<b>OTHER FEATURES</b>	<p>Limit of Study</p> <p>Jurisdiction Boundary</p>

**NOTES TO USERS**

For information and questions about the Flood Insurance Rate Map (FIRM), available products associated with the FIRM including historic versions, the current map data for each FIRM panel, how to order products, or the National Flood Insurance Program (NFIP) in general, please call the FEMA Mapping and Insurance Helpline at 1-877-FEMA-4MAP (1-877-335-6277) or visit the FEMA Flood Map Center website at [www.floodmapcenter.gov](http://www.floodmapcenter.gov). Available products may include previously issued Letters of Map Change, a Flood Insurance Study Report, similar digital versions of this map. Many of these products can be ordered or obtained directly from the website.

Community information used on digital FIRM panels must obtain a current copy of the adjacent panel as well as the current FIRM data. These may be ordered directly from the Flood Map Service Center at the national level zone.

For information and questions available in this community, contact your insurance agent or call the National Flood Insurance Program at 1-800-638-6620.

Base map information shown on the FIRM was derived from digital data obtained from the U.S. Census Bureau, dated 2018, South Dakota Department of Revenue, dated 2021, South Dakota Department of Transportation, dated 2022, U.S. Bureau of Land Management, dated 2021, South Dakota Game, Fish, and Parks, dated 2022, U.S. Geological Survey, dated 2012 and 2022, and the U.S. Army Corps of Engineers, dated 2022.

**SCALE**

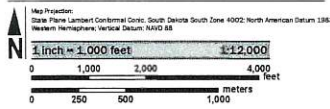

**PANEL LOCATOR**

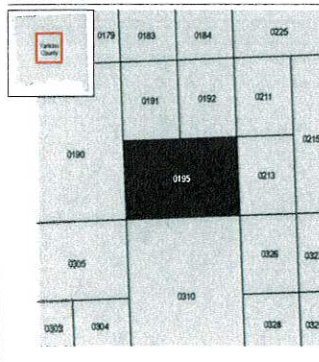

**NATIONAL FLOOD INSURANCE PROGRAM  
 FLOOD INSURANCE RATE MAP**

**YANKTON COUNTY,  
 SOUTH DAKOTA**  
 and Incorporated Areas

PANEL 195 of 500

Panel Contains  
 COMMUNITY NUMBER PANEL SUFFIX  
 YANKTON COUNTY 46085 0195 E

**PRELIMINARY  
 4/20/2023**

VERSION NUMBER  
 2.6.4.6  
 MAP NUMBER  
 46135C0195E  
 MAP REVISED

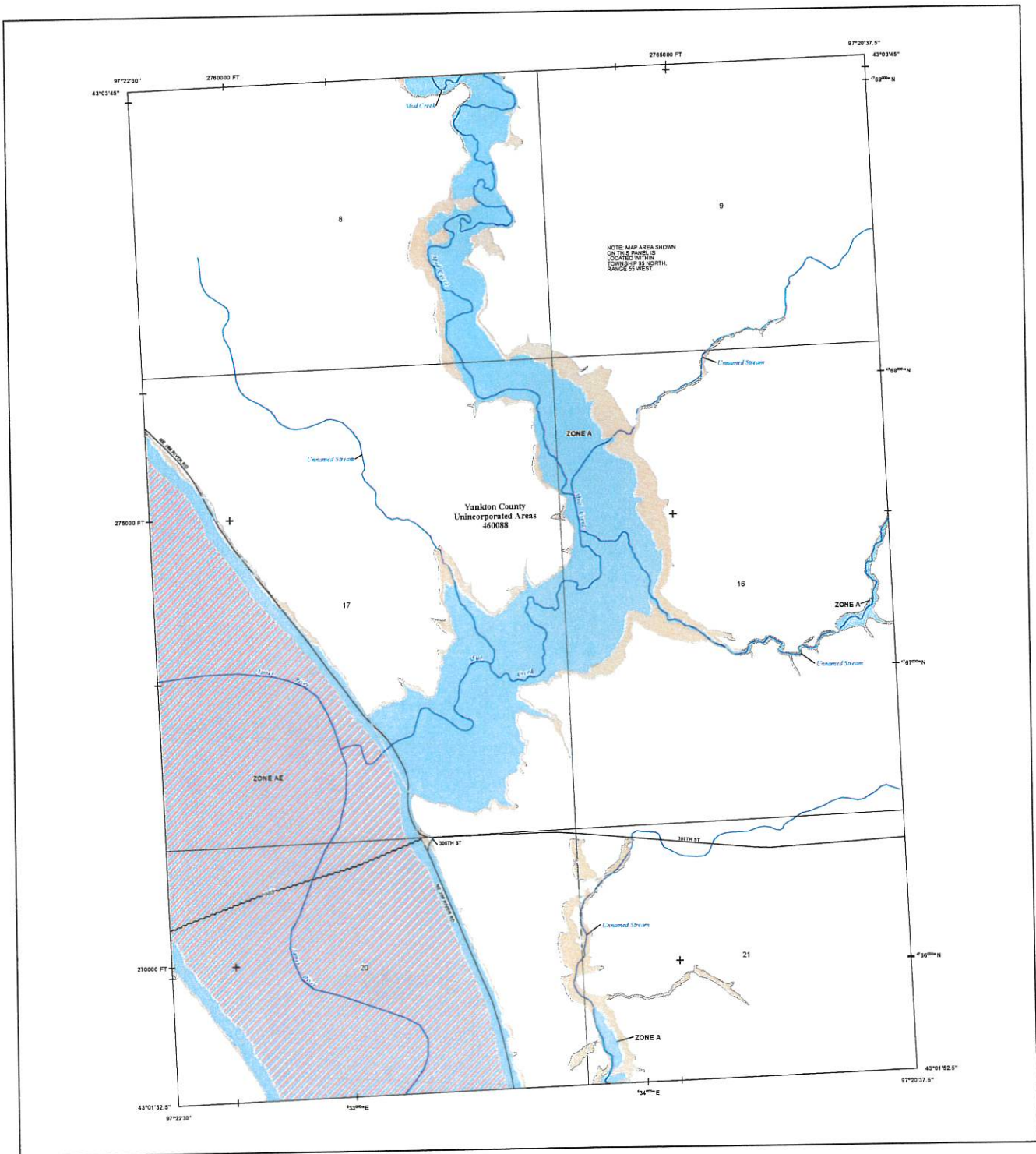

**FLOOD HAZARD INFORMATION**

SEE HIS REPORT FOR DETAILED LEGEND AND INDEX MAP FOR RRM PANEL LAYOUT. THE INFORMATION DEPICTED ON THIS MAP AND SUPPORTING DOCUMENTATION ARE ALSO AVAILABLE IN DIGITAL FORMAT AT [HTTPS://MSC.FEMA.GOV](https://MSC.FEMA.GOV)

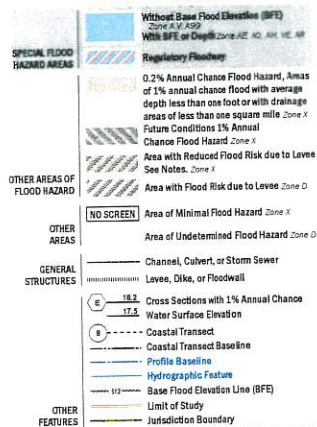

**NOTES TO USERS**

For information and questions about this Flood Insurance Rate Map (FIRM), available products associated with the FIRM, including historic versions, the current map date for each FIRM, and how to order products, or the National Flood Insurance Program (NFIP) in general, please call the FEMA Mapping and Insurance Exchange at 1-877-FEMA-4347 (1-877-369-6231) or visit the FEMA Flood Map Service Center website at [fema.maps.fema.gov](http://fema.maps.fema.gov). Available products may include previously issued Letters of Map Change, Flood Insurance Study Report, and/or digital versions of this map. Many of these products can be ordered or obtained directly from the website.

Communities seeking help on whether FIRM panels most closely represent a current copy of the adjacent panel as well as the current FIRM date, these may be ordered directly from the Flood Map Service Center at the number listed above.

For community and state/local map data refer to the Flood Insurance Study Report for this jurisdiction. For community and state/local map data refer to the Flood Insurance Study Report for this jurisdiction. For community and state/local map data refer to the Flood Insurance Study Report for this jurisdiction.

**SCALE**

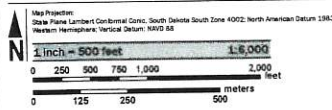

**PANEL LOCATOR**

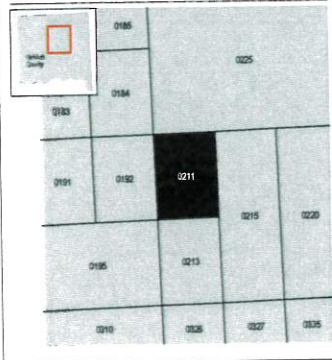

**FEMA**  
National Flood Insurance Program

**NATIONAL FLOOD INSURANCE PROGRAM**  
FLOOD INSURANCE RATE MAP  
YANKTON COUNTY,  
SOUTH DAKOTA  
and Incorporated Areas

PANEL 211 of 500

COMMUNITY NUMBER: 460064  
PANEL SUFFIX: 0211 E

**PRELIMINARY**  
4/20/2023

VERSION NUMBER: 2.6.4.6  
MAP NUMBER: 46135C0211E  
MAP REVISED



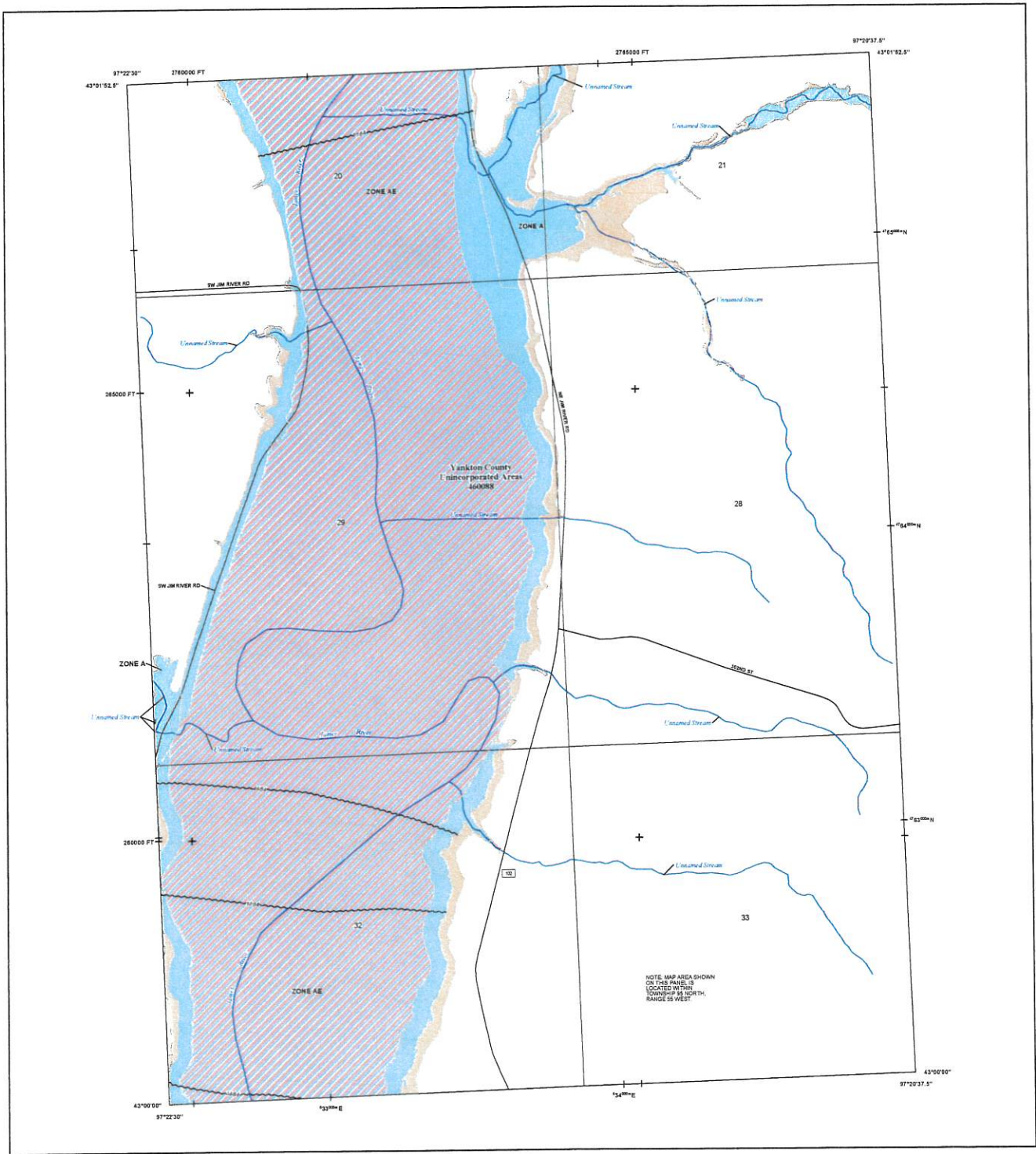

**FLOOD HAZARD INFORMATION**

SEE RS REPORT FOR DETAILED LEGEND AND INDEX MAP FOR FIRM PANEL LAYOUT. THE INFORMATION DEPICTED ON THIS MAP AND SUPPORTING DOCUMENTATION ARE ALSO AVAILABLE IN DIGITAL FORMAT AT [HTTPS://MSC.FEMA.GOV](https://msc.fema.gov)

	Without Base Flood Elevation (BFE) Zone A, X, AP
	With BFE or Depth Zone AE, AO, AH, VE, AP
	Regulatory Floodway
	0.2% Annual Chance Flood Hazard, Areas of 1% Annual Chance Flood with average depth less than one foot or with drainage areas of less than one square mile. Zone X
	Future Conditions 1% Annual Chance Flood Hazard Zone X
	Area with Reduced Flood Risk due to Levee See Notes, Zone X
	Area with Flood Risk due to Levee Zone D
	NO SCREEN Area of Minimal Flood Hazard Zone X
	Area of Undetermined Flood Hazard Zone D
	Channel, Culvert, or Storm Sewer
	Levee, Dike, or Floodwall
	Cross Sections with 1% Annual Chance Water Surface Elevation
	Coastal Transect
	Coastal Transect Baseline
	Profile Baseline
	Hydrographic Feature
	Base Flood Elevation Line (BFE)
	Limit of Study
	Jurisdiction Boundary

**NOTES TO USERS**

For information and questions about this Flood Insurance Rate Map (FIRM), available products associated with this FIRM, including historic versions, the current map date for each FIRM panel, how to order products, or the National Flood Insurance Program (NFIP) in general, please call the FEMA Mapping and Insurance Callcenter at 1-877-FEMA-MAP (1-877-368-2937) or visit the FEMA Flood Map Service Center website at <http://www.fema.gov>. Available products may include previously issued letters of Map Change, a Flood Insurance Study Report, and/or digital versions of this map. Many of these products can be ordered or obtained directly from the website.

Communities desiring land use adjusted FIRM panels must obtain a current copy of the adjustment panel as well as the current FIRM data. These may be ordered directly from the Flood Map Service Center at the number listed above.

For community and countywide map dates refer to the Flood Insurance Study Report for this jurisdiction.

To determine if flood insurance is available in this community, contact your insurance agent or call the National Flood Insurance Program at 1-800-425-6862.

Base map information shown on the FIRM was derived from digital data obtained from the U.S. Census Bureau, dated 2010; South Dakota Department of Revenue, dated 2011; South Dakota Department of Transportation, dated 2012; U.S. Bureau of Land Management, dated 2011; South Dakota Game, Fish, and Parks, dated 2012; U.S. Geological Survey, dated 2012 and 2013; and the U.S. Army Corps of Engineers, dated 2012.

**SCALE**

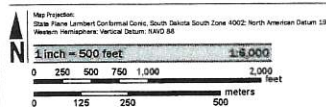

**PANEL LOCATOR**

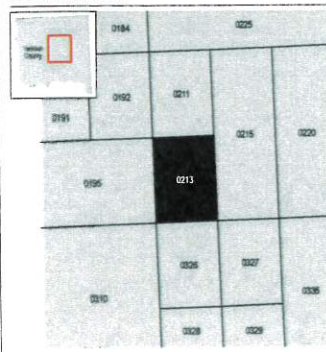

**FEMA**  
National Flood Insurance Program

**NATIONAL FLOOD INSURANCE PROGRAM**  
FLOOD INSURANCE RATE MAP  
YANKTON COUNTY,  
SOUTH DAKOTA  
and Incorporated Areas  
PANEL 213 of 500

FORM 1-07 (8/15)  
COMMUNITY  
YANKTON COUNTY

NUMBER PANEL SUFFIX  
460548 0213 E

**PRELIMINARY**  
4/20/2023

VERSION NUMBER  
2.6.4.6  
MAP NUMBER  
46135C0213E  
MAP REVISED





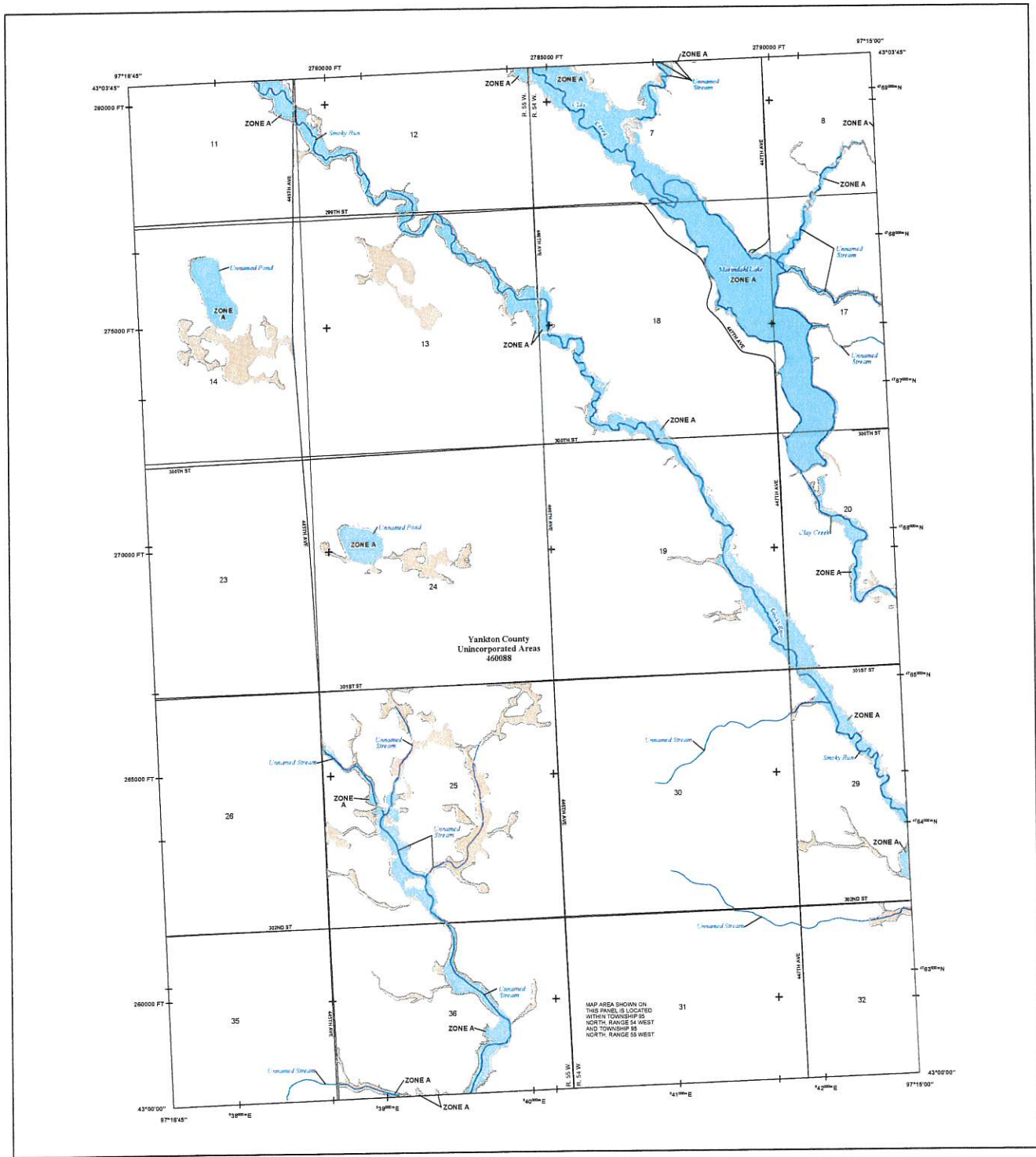

**FLOOD HAZARD INFORMATION**

SEE THIS REPORT FOR DETAILED LEGEND AND INDEX MAP FOR RRM PANEL LAYOUT. THE INFORMATION DEPICTED ON THIS MAP AND SUPPORTING DOCUMENTATION ARE ALSO AVAILABLE IN DIGITAL FORMAT AT [HTTPS://MSC.FEMA.GOV](https://MSC.FEMA.GOV)

	Without Base Flood Elevation (BFE) Zone A, V, A99
	With BFE or Depth Zone AE, AH, AH, VE, AR
	Regulatory Floodway
	0.2% Annual Chance Flood Hazard, Areas of 1% Annual Chance Flood with average depth less than one foot or with drainage areas of less than one square mile Zone X
	Future Conditions 1% Annual Chance Flood Hazard, Zone X
	Area with Reduced Flood Risk due to Levee See Notes, Zone X
	Area with Flood Risk due to Levee, Zone D
	NO SCREEN Area of Minimal Flood Hazard, Zone X
	Area of Undetermined Flood Hazard, Zone D
	Channel, Culvert, or Storm Sewer
	Levee, Dike, or Floodwall
	Cross Sections with 1% Annual Chance Water Surface Elevation
	Coastal Transect
	Coastal Transect Baseline
	Profile Baseline
	Hydrographic Feature
	Base Flood Elevation Line (BFE)
	Limit of Study
	Jurisdiction Boundary

**NOTES TO USERS**

For information and questions about the Flood Insurance Rate Map (FIRM), available products associated with this FIRM, including historic versions, the current map date for each FIRM, please call the FEMA Mapping and Insurance Directorate at 1-877-FEMA-9999 (1-877-368-2277) or visit the FIRM Map Service Center website at <https://www.fema.gov>. Available products may include previously issued copies of this map, Change in Flood Insurance Study Sheets, and/or digital versions of this map. Many of these products can be ordered or obtained directly from the website.

Communities interested in obtaining FIRM panels must obtain a current copy of the adjacent panel as well as the current FIRM logo. These may be ordered directly from the Flood Map Service Center at the number listed above.

The community and countywide map dates refer to the Flood Insurance Study Report for this jurisdiction.

The information of flood insurance is available in the community contact your insurance agent or call the National Flood Insurance Program at 1-800-438-6020.

Base map information shown on the FIRM was derived from digital data obtained from the U.S. Census Bureau, dated 2010; South Dakota Department of Revenue, dated 2021; South Dakota Department of Transportation, dated 2022; U.S. Bureau of Land Management, dated 2021; South Dakota Game, Fish and Parks, dated 2022; U.S. Geological Survey, dated 2012 and 2022; and the U.S. Army Corps of Engineers, dated 2022.

**SCALE**

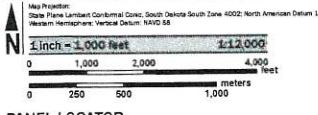

**PANEL LOCATOR**

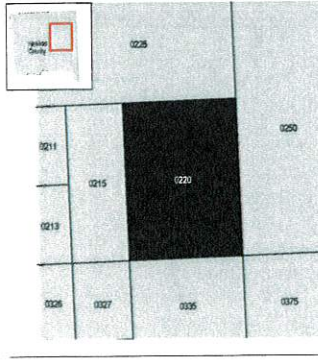

**FEMA**  
National Flood Insurance Program

**NATIONAL FLOOD INSURANCE PROGRAM**  
FLOOD INSURANCE RATE MAP  
YANKTON COUNTY,  
SOUTH DAKOTA  
AND INCORPORATED AREAS  
PANEL 220 of 500

Panel CONTAINS:  
COMMUNITY  
YANKTON COUNTY

NUMBER PANEL SUFFIX  
460088 2200 E

**PRELIMINARY**  
4/20/2023

VERSION NUMBER  
2.6.4.6  
MAP NUMBER  
46135C0220E  
MAP REVISION

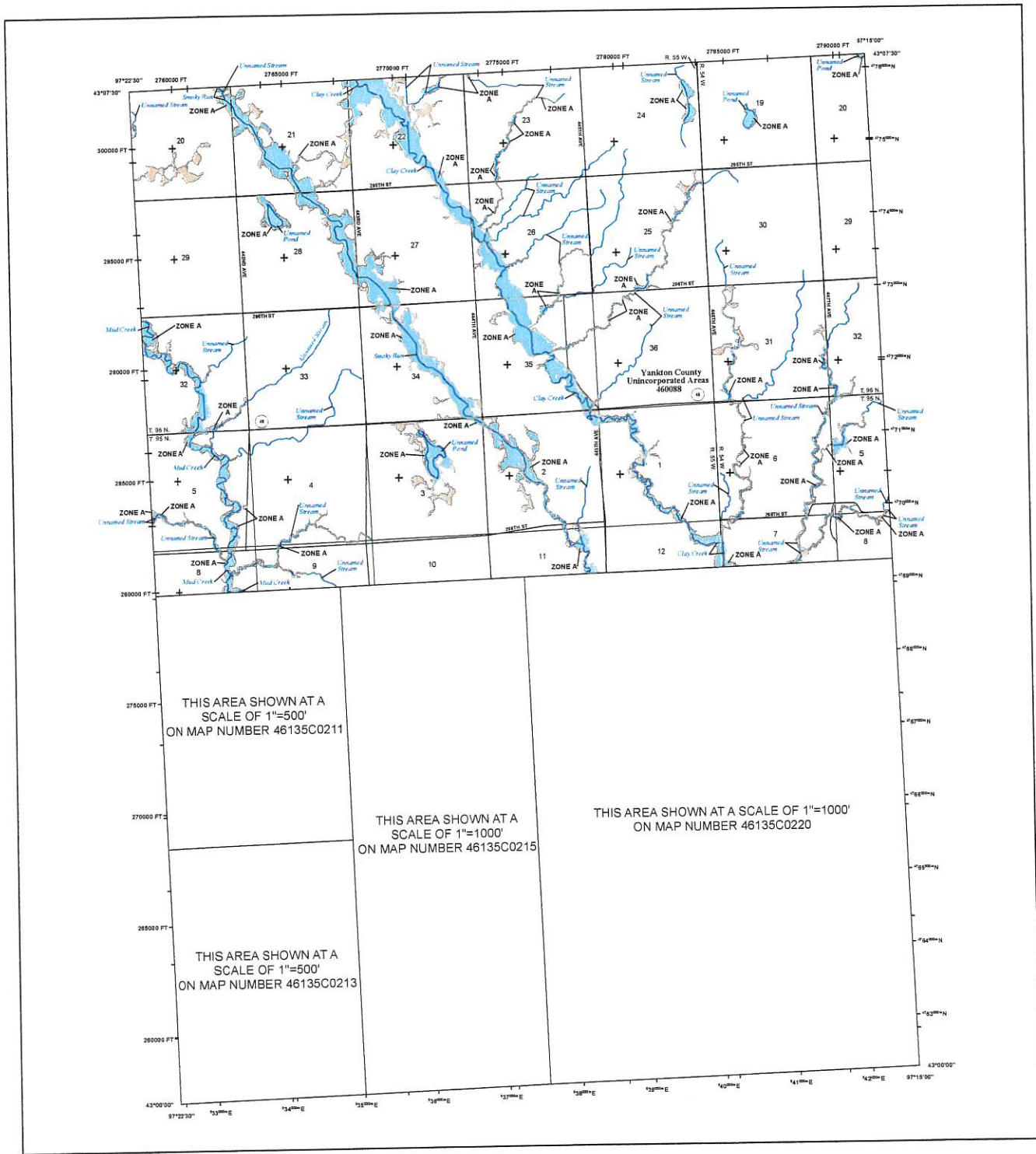

**FLOOD HAZARD INFORMATION**

SEE HIS REPORT FOR DETAILED LEGEND AND INDEX MAP FOR RHM PANEL LAYOUT  
 THE INFORMATION DEPICTED ON THIS MAP AND SUPPORTING  
 DOCUMENTATION ARE ALSO AVAILABLE IN DIGITAL FORMAT AT  
[HTTPS://MSC.FEMA.GOV](https://msc.fema.gov)

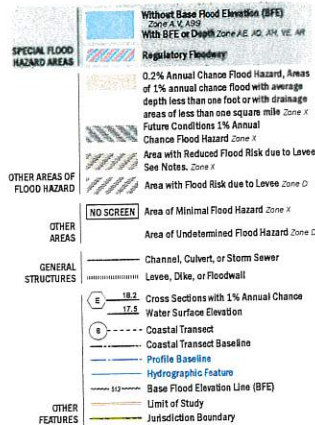

**NOTES TO USERS**

For information and questions about this Flood Insurance Rate Map (FIRM), available products associated with the FIRM, including historic versions, the current map data for your FIRM (state how to order products), or the National Flood Insurance Program (NFIP) in general, please call the FEMA Mapping and Insurance Exchange at 1-877-FLOODMAP (1-877-336-2627) or visit the FEMA Flood Map Service Center website at [hazards.fema.gov](http://hazards.fema.gov). Available products may include previously issued Letters of Map Change, a Flood Insurance Study Report, and/or digital versions of this map. Many of these products can be ordered or obtained directly from the website.

Communities seeking to add or adjust FIRM panels must obtain a current copy of the adjacent panel as well as the current FIRM index. These may be ordered directly from the Flood Map Service Center at the number listed above.

For community and countywide map data refer to the Flood Insurance Study Report for this jurisdiction.

To determine if flood insurance is available in this community, contact your insurance agent or call the National Flood Insurance Program at 1-800-438-6622.

Base map information shown on the FIRM was derived from digital data obtained from the U.S. Census Bureau, dated 2010; South Dakota Department of Revenue, dated 2021; South Dakota Department of Transportation, dated 2022; U.S. Bureau of Land Management, dated 2021; South Dakota Game, Fish, and Parks, dated 2022; U.S. Geological Survey, dated 2015 and 2022; and the U.S. Army Corps of Engineers, dated 2022.

**SCALE**

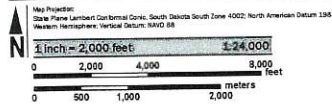

**PANEL LOCATOR**

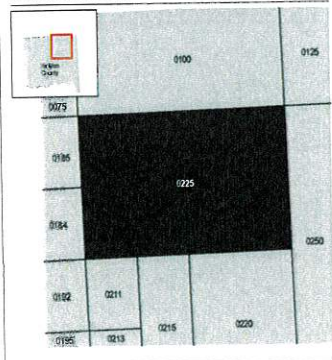

**NATIONAL FLOOD INSURANCE PROGRAM  
 FLOOD INSURANCE RATE MAP**

YANKTON COUNTY,  
 SOUTH DAKOTA,  
 and Incorporated Areas  
 PANEL 225 OF 500

PANEL CONTAINS  
 COMMUNITY  
 YANKTON COUNTY

NUMBER PANEL SUFFIX  
 460664 0225 E

**PRELIMINARY  
 4/20/2023**

VERSION NUMBER  
 2.6.4.6  
 MAP NUMBER  
 46135C0225E  
 MAP REVISED



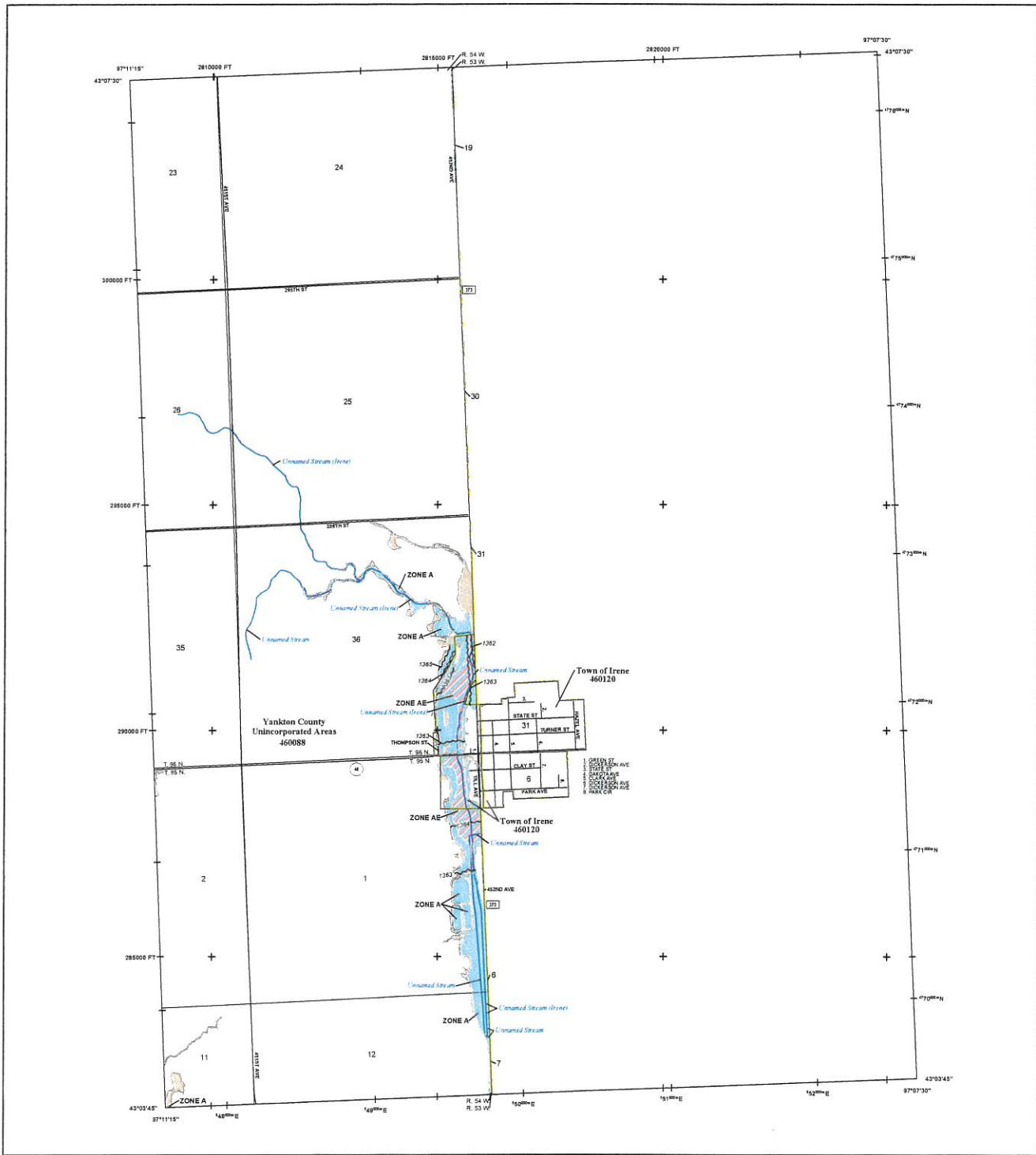

**FLOOD HAZARD INFORMATION**

SEE RS REPORT FOR DETAILED LEGEND AND INDEX MAP FOR FIRM PANEL LAYOUT  
**THE INFORMATION DEPICTED ON THIS MAP AND SUPPORTING DOCUMENTATION ARE ALSO AVAILABLE IN DIGITAL FORMAT AT**  
[HTTPS://MSC.FEMA.GOV](https://msc.fema.gov)

	Without Base Flood Elevation (BFE) Zone X, AE, AD, AH, VE, AR
	Regulatory Floodway
	0.2% Annual Chance Flood Hazard, Areas of 1% annual chance flood with average depth less than one foot or with drainage areas of less than one square mile Zone X
	Future Conditions 1% Annual Chance Flood Hazard Zone X
	Area with Reduced Flood Risk due to Levee See Notes, Zone X
	Area with Flood Risk due to Levee See Notes, Zone X
	NO SCREEN Area of Minimal Flood Hazard Zone X
	Area of Undetermined Flood Hazard Zone D
	Channel, Culvert, or Storm Sewer Levee, Dike, or Floodwall
	Cross Sections with 1% Annual Chance Water Surface Elevation
	Coastal Traverset
	Profile Baseline
	Hydrographic Features
	Base Flood Elevation Line (BFE)
	Limit of Study
	Jurisdiction Boundary

**NOTES TO USERS**

For information and questions about this Flood Insurance Rate Map (FIRM), available products associated with this FIRM, including historic versions, the current map date for each FIRM panel, how to order products, or the National Flood Insurance Program (NFIP) in general, please call the FEMA Response and Recovery Helpline at 1-877-FEMA-1345 or visit the FEMA Flood Map Service Center website at [www.fema.gov](http://www.fema.gov). Available products may include previously issued editions of Map Change, a Flood Insurance Study Report, and/or digital versions of this map. Many of these products can be ordered or obtained directly from the website.

Communities adjoining land in adjacent FIRM panels must obtain a current copy of the adjacent panel as well as the current FIRM book. These may be ordered directly from the Flood Map Service Center at the number listed above.

For community and countywide map dates refer to the Flood Insurance Study Report for the jurisdiction.

To determine if flood insurance is available in the community, contact your insurance agent or call the National Flood Insurance Program at 1-800-685-5846.

Base map information shown on the FIRM was derived from digital data obtained from the U.S. Census Bureau, dated 2010; South Dakota Department of Revenue, dated 2011; South Dakota Department of Transportation, dated 2012; U.S. Bureau of Land Management, dated 2011; South Dakota Game, Fish, and Parks, dated 2010; U.S. Geological Survey, dated 2012 and 2011; and the U.S. Army Corps of Engineers, dated 2012.

**SCALE**

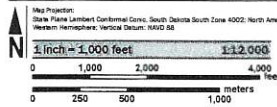

**PANEL LOCATOR**

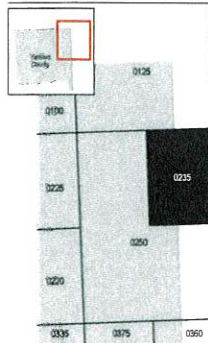

**NATIONAL FLOOD INSURANCE PROGRAM  
 FLOOD INSURANCE RATE MAP**

**YANKTON COUNTY,  
 SOUTH DAKOTA,  
 and Incorporated Areas**  
 PANEL 235 of 500  
 Panel Contains  
 COMMUNITY  
 460120 0235  
 YANKTON COUNTY  
 460088 0235  
 NUMBER PANEL SUFFIX  
 E  
 E

**PRELIMINARY  
 4/20/2023**

VERSION NUMBER  
 2.6.4.6  
 MAP NUMBER  
 46135C0235E  
 MAP REVISED

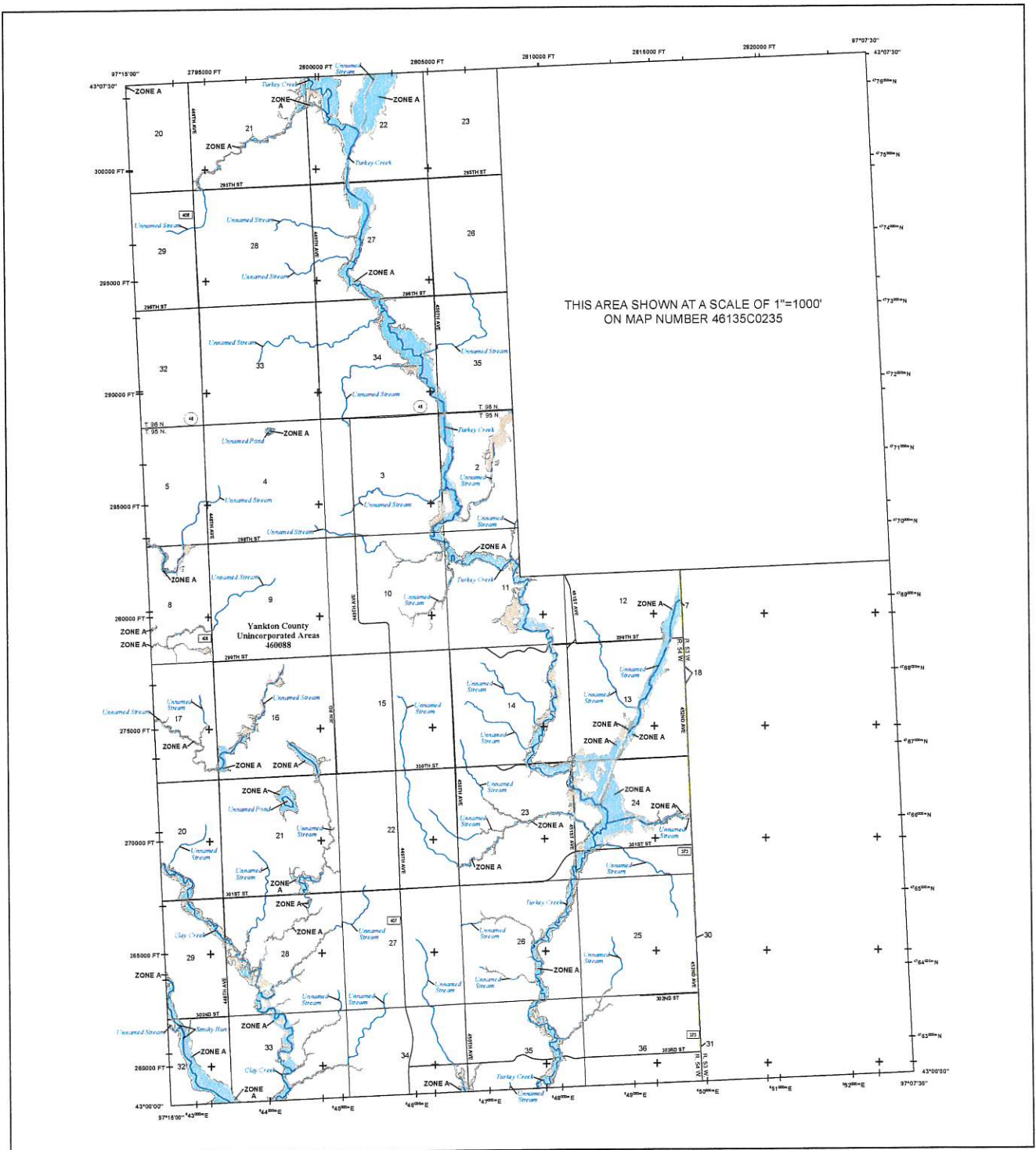

**FLOOD HAZARD INFORMATION**

SEE THIS REPORT FOR DETAILED LEGEND AND INDEX MAP FOR FIRM PANEL LAYOUT  
 THE INFORMATION DEPICTED ON THIS MAP AND SUPPORTING  
 DOCUMENTATION ARE ALSO AVAILABLE IN DIGITAL FORMAT AT  
[HTTPS://MSC.FEMA.GOV](https://msc.fema.gov)

<b>SPECIAL FLOOD HAZARD AREAS</b>	Without Base Flood Elevation (BFE) Zone A-AV, AS9 With BFE or Depth Comp AE, AH, VE, AP Regulatory Floodway 0.2% Annual Chance Flood Hazard, Areas of 1% annual chance flood with average depth less than one foot or with drainage areas of less than one square mile Zone X Future Conditions 1% Annual Chance Flood Hazard Zone X Area with Reduced Flood Risk due to Levee See Notes, Zone X Area with Flood Risk due to Levee Zone D Area of Minimal Flood Hazard Zone X Area of Undetermined Flood Hazard Zone D
<b>OTHER AREAS OF FLOOD HAZARD</b>	NO SCREEN Area of Minimal Flood Hazard Zone X Area of Undetermined Flood Hazard Zone D
<b>OTHER AREAS</b>	Channel, Culvert, or Storm Sewer Levee, Dike, or Floodwall
<b>GENERAL STRUCTURES</b>	Cross Sections with 1% Annual Chance Water Surface Elevation Coastal Transect Coastal Transect Baseline Profile Baseline Hydrographic Feature Base Flood Elevation Line (BFE) Limit of Study Jurisdiction Boundary

**NOTES TO USERS**

For information and questions about this Flood Insurance Rate Map (FIRM), available products associated with this FIRM, including insurance coverage, the current map date for each FIRM panel, how to order products, or the National Flood Insurance Program (NFIP) in general, please call the FEMA Mapping and Insurance Exchange at 1-877-FEMA-9999 (1-877-368-9999) or visit the FEMA Flood Map Service Center website at <http://www.fema.gov>. Available products may include preliminary hazard studies of risk change if flood insurance study reports, and/or digital versions of this map. Many of these products can be ordered or obtained directly from the website.

Communities interested in an advanced FIRM panel must obtain a current copy of the adjacent panel as well as the current FIRM index. These may be ordered directly from the Flood Map Service Center at the number listed above.

For community and countywide map dates refer to the Flood Insurance Study Report for this jurisdiction.

To determine if flood insurance is available in this community, contact your insurance agent or call the National Flood Insurance Program at 1-800-438-8620.

See map information shown on the FIRM was derived from digital data obtained from the U.S. Census Bureau, dated 2010; South Dakota Department of Revenue, dated 2021; South Dakota Department of Transportation, dated 2022; U.S. Bureau of Land Management, dated 2021; South Dakota Game, Fish, and Parks, dated 2022; U.S. Geological Survey, dated 2012 and 2022; and the U.S. Army Corps of Engineers, dated 2022.

**SCALE**

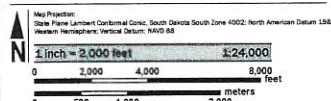

**PANEL LOCATOR**

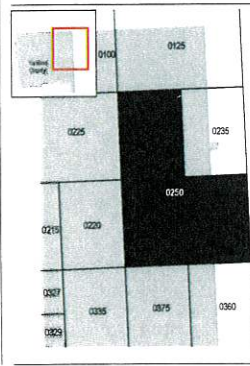

**NATIONAL FLOOD INSURANCE PROGRAM  
 FLOOD INSURANCE RATE MAP**

**YANKTON COUNTY,  
 SOUTH DAKOTA  
 and Incorporated Areas**

PANEL 250 of 500  
 NUMBER PANEL SUFFIX  
 46135C 0230 E

**PRELIMINARY  
 4/20/2023**

VERSION NUMBER  
 2.6.4.6  
 MAP NUMBER  
 46135C0250E  
 MAP REVISED



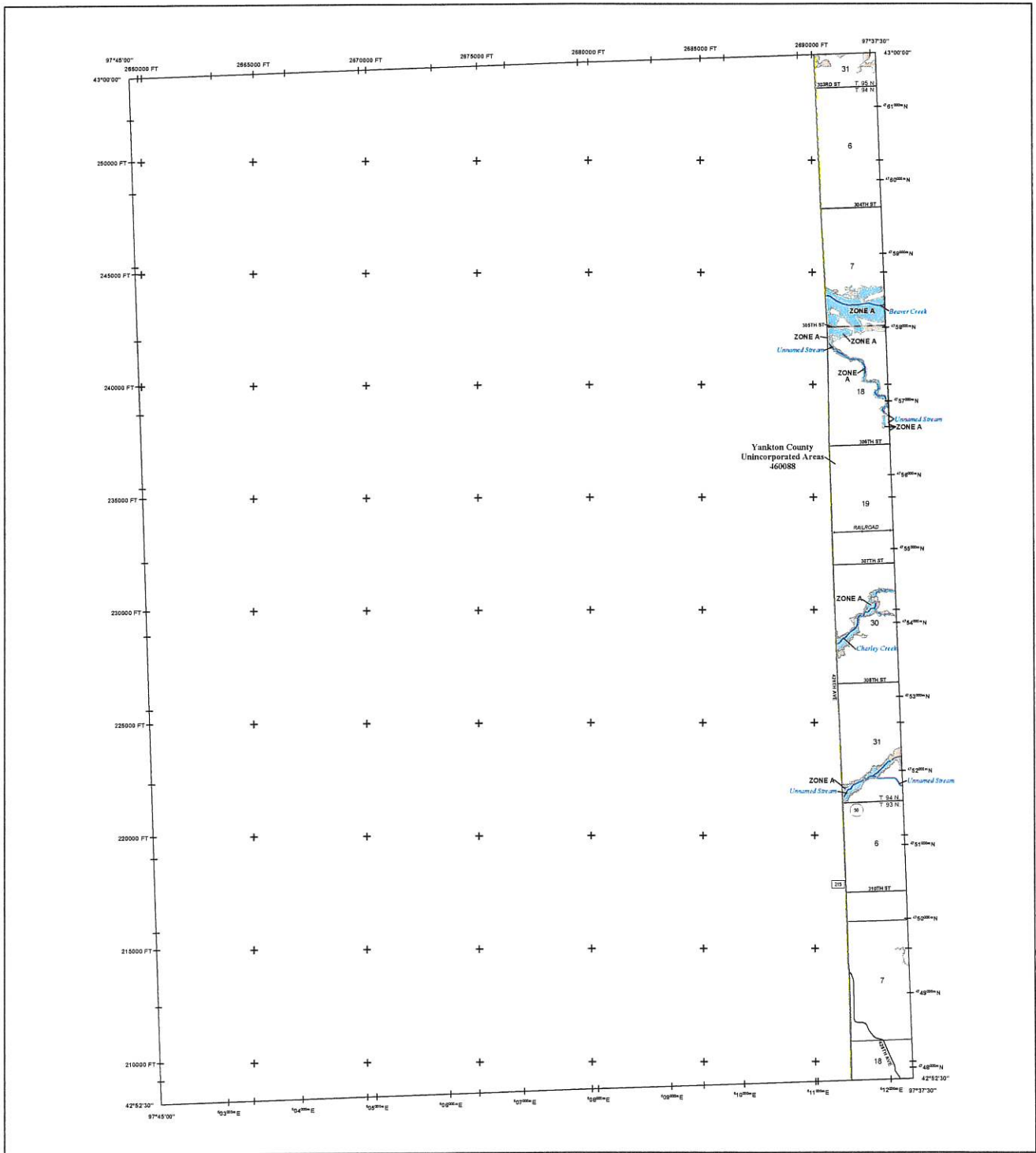

**FLOOD HAZARD INFORMATION**

SEE THIS REPORT FOR DETAILED LEGEND AND INDEX MAP FOR RRM PANEL LAYOUT  
 THE INFORMATION DEPICTED ON THIS MAP AND SUPPORTING  
 DOCUMENTATION ARE ALSO AVAILABLE IN DIGITAL FORMAT AT  
[HTTPS://MSC.FEMA.GOV](https://MSC.FEMA.GOV)

	<b>Widest Base Flood Elevation (BFE)</b> Zone A, AE, AD, AH, VE, AR With BFE or Depth Zone AE, AD, AH, VE, AR
	<b>Regulatory Floodways</b>
	0.2% Annual Chance Flood Hazard, Areas of 1% annual chance flood with average depth less than one foot or with drainage areas of less than one square mile Zone X
	Future Conditions 1% Annual Chance Flood Hazard, Zone X
	Area with Reduced Flood Risk due to Levee See Notes, Zone X
	Area with Flood Risk due to Levee Zone D
	Area of Minimal Flood Hazard Zone X
	Area of Undetermined Flood Hazard Zone D
	Channel, Culvert, or Storm Sewer
	Levee, Dike, or Floodwall
	Cross Sections with 1% Annual Chance Water Surface Elevation
	Coastal Transect
	Coastal Transect Baseline
	Profile Baseline
	Hydrographic Features
	Base Flood Elevation Line (BFE)
	Limit of Study
	Jurisdiction Boundary

**NOTES TO USERS**

For information and questions about the Flood Insurance Rate Map (FIRM), available products associated with the FEMA including historic versions, the current map data for each FIRM panel, how to order products, or the National Flood Insurance Program (NFIP) in general, please call the FEMA Mapping and Insurance Helpline at 1-877-FEMA-1347 (1-877-366-3427) or visit the FEMA Flood Map Service Center website at <https://www.fema.gov>. Available products may include previously issued Letters of Map Change, a Flood Insurance Study Report, and/or digital versions of this map. Many of these products can be ordered or obtained directly from the website.

Communities wishing to be depicted on digital FIRMs must obtain a current copy of the adjacent panel as well as the current FIRM panel. These may be ordered directly from the Flood Map Service Center at the number listed above.

For community and multi-state map data, refer to the Flood Insurance Study Report for this jurisdiction.

To determine if flood insurance is available in this community, contact your insurance agent or call the National Flood Insurance Program at 1-800-438-5822.

Some map information shown on the FIRM was derived from digital data obtained from the U.S. Census Bureau, dated 2018; South Dakota Department of Revenue, dated 2021; South Dakota Department of Transportation, dated 2022; U.S. Bureau of Land Management, dated 2021; South Dakota Game, Fish, and Park, dated 2022; U.S. Geological Survey, dated 2017 and 2022; and the U.S. Army Corps of Engineers, dated 2022.

**SCALE**

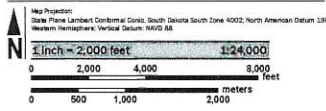

**PANEL LOCATOR**

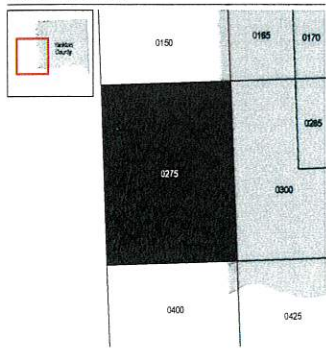

**FEMA**  
National Flood Insurance Program

**NATIONAL FLOOD INSURANCE PROGRAM**  
FLOOD INSURANCE RATE MAP

**YANKTON COUNTY, SOUTH DAKOTA**  
and Incorporated Areas

Panel 275 of 500

Panel Coordinates:  
COMMUNITY: YANKTON COUNTY  
NUMBER PANEL SUFFIX:  
460088 0275 E

**PRELIMINARY**  
4/20/2023

VERSION NUMBER: 2.6.4.6  
 MAP NUMBER: 46135C0275E  
 MAP REVISED

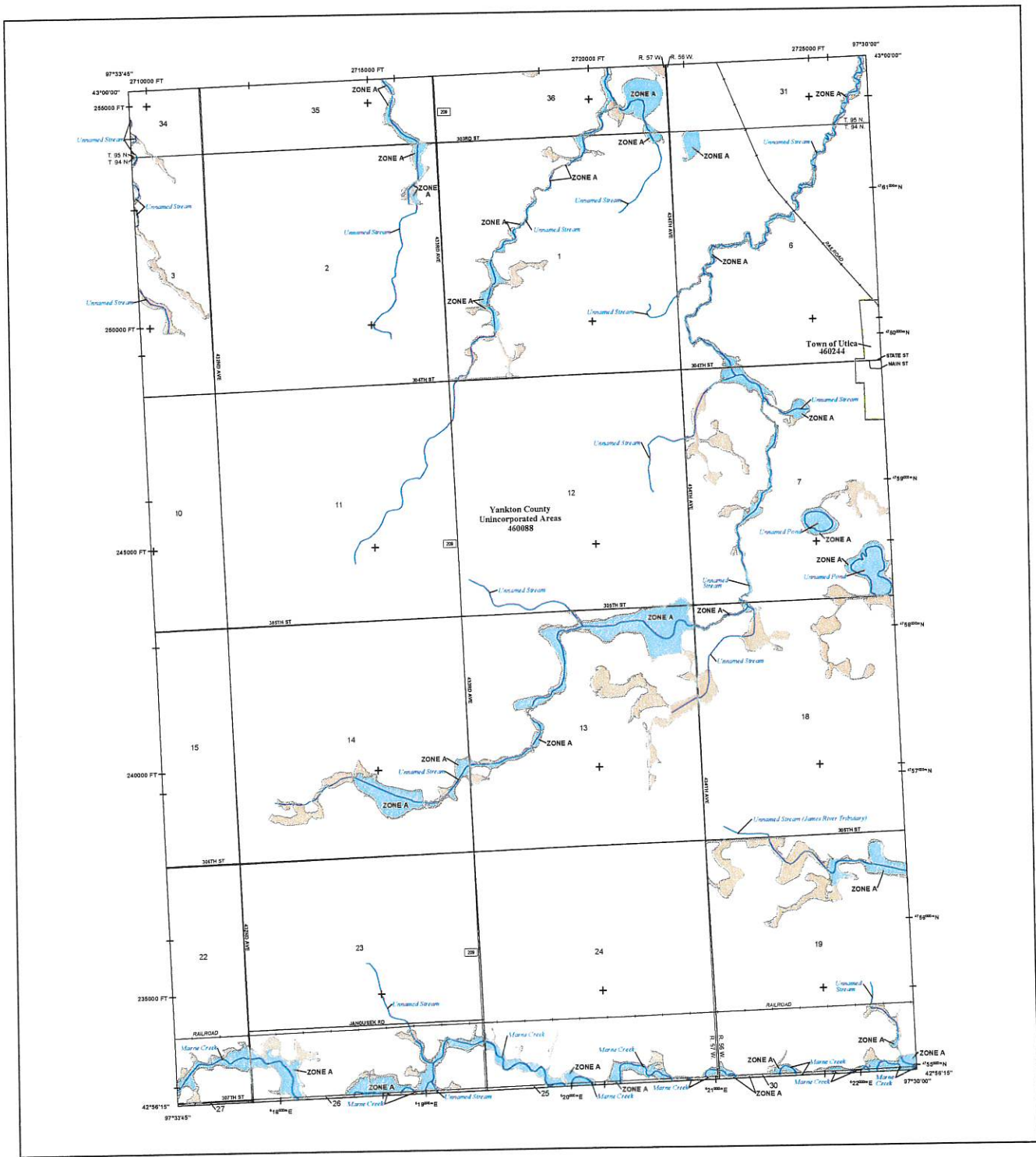

**FLOOD HAZARD INFORMATION**

SEE REPORT FOR DETAILED LEGEND AND INDEX MAP FOR FIRM PANEL LAYOUT  
**THE INFORMATION DEPICTED ON THIS MAP AND SUPPORTING DOCUMENTATION ARE ALSO AVAILABLE IN DIGITAL FORMAT AT [HTTPS://MSC.FEMA.GOV](https://MSC.FEMA.GOV)**

	Without Base Flood Elevation (BFE) Zone A.V. ARE
	With BFE or Depth Zone AE, XQ, AH, VE, AP
	Regulatory Floodway
	0.2% Annual Chance Flood Hazard, Areas of 1% annual chance flood with average depth less than one foot or with drainage areas of less than one square mile Zone X
	Future Conditions 1% Annual Chance Flood Hazard Zone X
	Area with Reduced Flood Risk due to Levee See Notes, Zone X
	Area with Flood Risk due to Levee Zone D
	Area of Minimal Flood Hazard Zone X
	Area of Undetermined Flood Hazard Zone D
	Channel, Culvert, or Storm Sewer
	Levee, Dike, or Floodwall
	Cross Sections with 1% Annual Chance Water Surface Elevation
	Coastal Transect
	Coastal Transect Baseline
	Profile Baseline
	Hydrographic Feature
	Base Flood Elevation Line (BFE)
	Limit of Study
	Jurisdiction Boundary

**NOTES TO USERS**

For information and questions about this Flood Insurance Rate Map (FIRM), available products associated with the FIRM, and/or historical versions, the current map date for each FIRM panel, how to order products, or the National Flood Insurance Program (NFIP) in general, please call the FEMA Mapping and Information Exchange at 1-877-FEMA-MAP (1-877-324-2671) or visit the FEMA Flood Map Service Center website at [www.fema.gov](http://www.fema.gov). Available products may include printed hard copies of Map Change, Flood Insurance Study Report, and/or digital versions of this map. Many of these products can be ordered or obtained directly from the website.

Communities planning to add adjacent FIRM panels must obtain a current copy of the adjacent panel as well as the current FIRM index. These may be ordered directly from the Flood Map Service Center at the number listed above.

For community and countywide map dates refer to the Flood Insurance Study Report for the jurisdiction.

To determine if flood insurance is available in this community, contact your insurance agent or call the National Flood Insurance Program at 1-800-358-6022.

Base map information shown on the FIRM was derived from digital data obtained from the U.S. Census Bureau, dated 2018; South Dakota Department of Revenue, dated 2017; South Dakota Department of Transportation, dated 2022; U.S. Bureau of Land Management, dated 2015; South Dakota Game, Fish, and Parks, dated 2012; U.S. Geological Survey, dated 2012 and 2022; and the U.S. Army Corps of Engineers, dated 2022.

**SCALE**

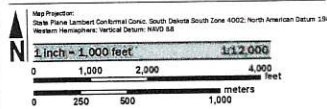

**PANEL LOCATOR**

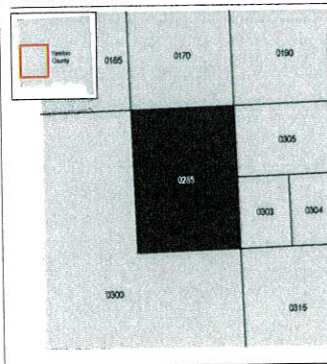

**FEMA**  
**National Flood Insurance Program**

**NATIONAL FLOOD INSURANCE PROGRAM**  
**FLOOD INSURANCE RATE MAP**

**YANKTON COUNTY,**  
**SOUTH DAKOTA**  
 and incorporated areas  
**PANEL 285 OF 500**

Panel Contains  
 COMMUNITY  
 UTICA, TOWN OF  
 YANKTON COUNTY

NUMBER PANEL SUFFIX  
 460244 0285 E  
 460088 0285 E

**PRELIMINARY**  
**4/20/2023**

VERSION NUMBER  
 2.6.4.6  
 MAP NUMBER  
 4613500285E  
 MAP REVISION



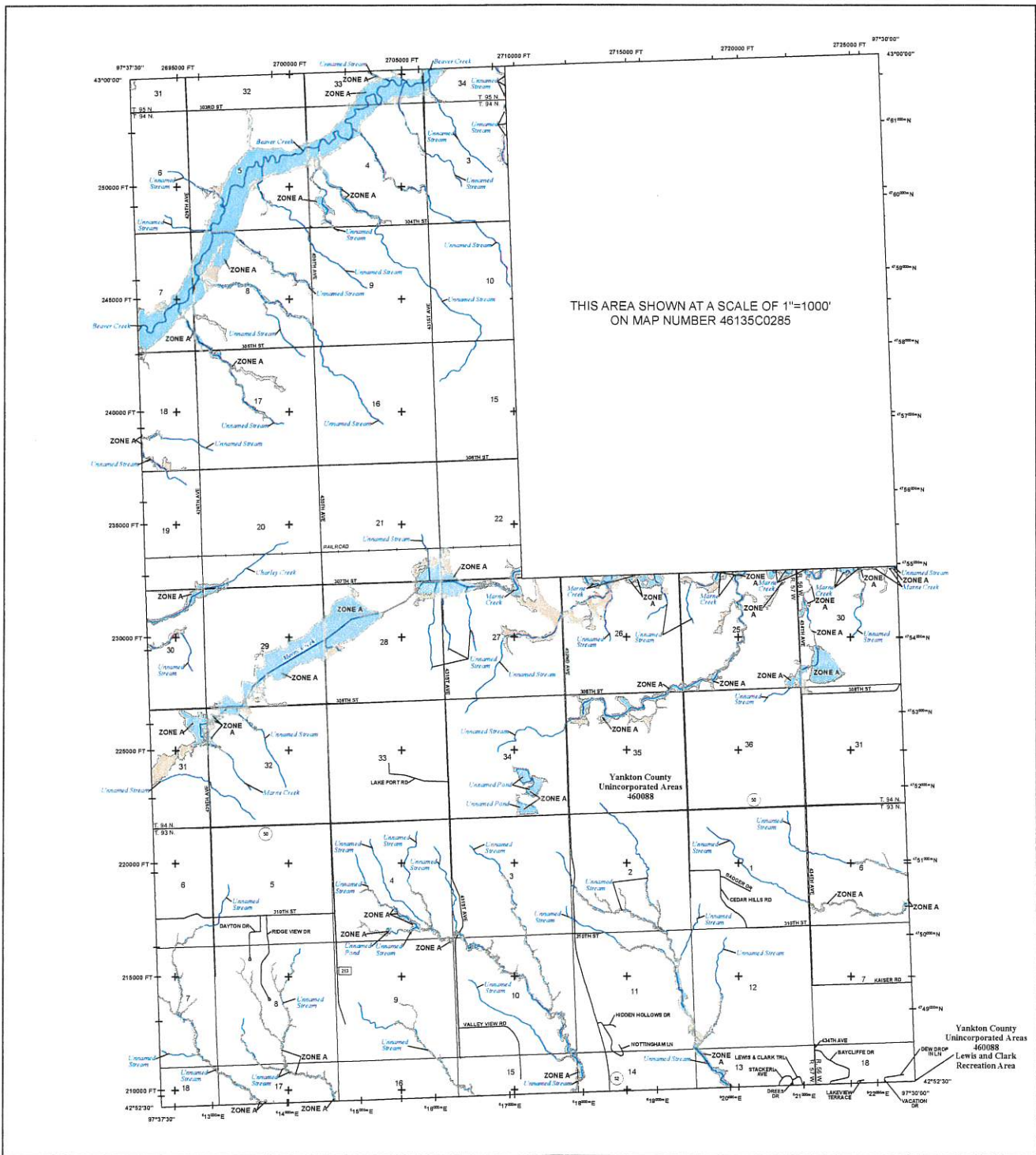

**FLOOD HAZARD INFORMATION**

SEE RS REPORT FOR DETAILED LEGEND AND INDEX MAP FOR FIRM PANEL LAYOUT  
THE INFORMATION DEPICTED ON THIS MAP AND SUPPORTING  
DOCUMENTATION ARE ALSO AVAILABLE IN DIGITAL FORMAT AT  
[HTTPS://MSC.FEMA.GOV](https://MSC.FEMA.GOV)

	Without Base Flood Elevation (BFE) Zone A, V, AE, AH, AO, AV, VE, AP With BFE or Depth Zone AE, AO, AV, VE, AP
	Regulatory Floodway
	0.2% Annual Chance Flood Hazard, Areas of 1% annual chance flood with average depth less than one foot or with drainage areas of less than one square mile. Zone X Future Conditions 1% Annual Chance Flood Hazard Zone X
	Area with Reduced Flood Risk due to Levee See Notes. Zone X
	Area with Flood Risk due to Levee. Zone D
	NO SCREEN Area of Minimal Flood Hazard Zone X
	Area of Undetermined Flood Hazard Zone D
	Channel, Culvert, or Storm Sewer
	Levee, Dike, or Floodwall
	Cross Sections with 1% Annual Chance Water Surface Elevation
	Coastal Transect
	Coastal Transect Baseline
	Profile Baseline
	Hydrographic Feature
	Base Flood Elevation Line (BFE)
	Limit of Study
	Jurisdiction Boundary

**NOTES TO USERS**

For information and questions about the Flood Insurance Rate Map (FIRM), available products associated with this FIRM, including historic versions, the current map date for each FIRM panel, how to order products, or the National Flood Insurance Program (NFIP) in general, please call the FEMA Mapping and Insurance Exchange at 1-877-FEMA-Map (1-877-368-6271) or visit the FEMA Flood Map Service Center website at [www.fema.gov/flood-products](http://www.fema.gov/flood-products). If you are a community, contact your insurance agent or call the Flood Insurance Study Panel, or the digital version of this map. Many of these products can be ordered or obtained directly from the website.

Communities desiring to be added to the Flood Insurance Study Report for this jurisdiction, or to update the current FIRM index, these may be ordered directly from the Flood Map Service Center at the number listed above.

For community and countywide map dates refer to the Flood Insurance Study Report for this jurisdiction.

To determine if flood insurance is available in this community, contact your insurance agent or call the National Flood Insurance Program at 1-800-638-6622.

Base map information shown on the FIRM was derived from digital data obtained from the U.S. Census Bureau, dated 2018; South Dakota Department of Revenue, dated 2021; South Dakota Department of Transportation, dated 2022; U.S. Bureau of Land Management, dated 2021; South Dakota Game, Fish, and Parks, dated 2022; U.S. Geological Survey, dated 2012 and 2022; and the U.S. Army Corps of Engineers, dated 2022.

**SCALE**

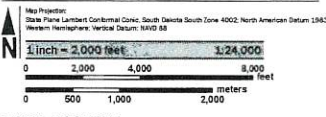

**PANEL LOCATOR**

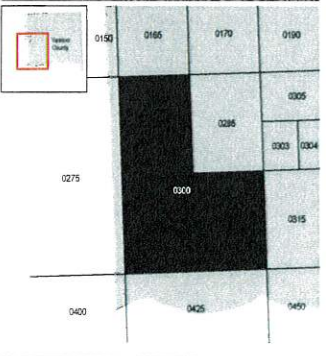

**FEMA**  
National Flood Insurance Program

**NATIONAL FLOOD INSURANCE PROGRAM**  
FLOOD INSURANCE RATE MAP  
YANKTON COUNTY,  
SOUTH DAKOTA  
and Incorporated Areas  
PANEL 300 of 500

PRELIMINARY  
4/20/2023

VERSION NUMBER: 2.6.4.0  
MAP NUMBER: 46135C0300E  
MAP REVISED:

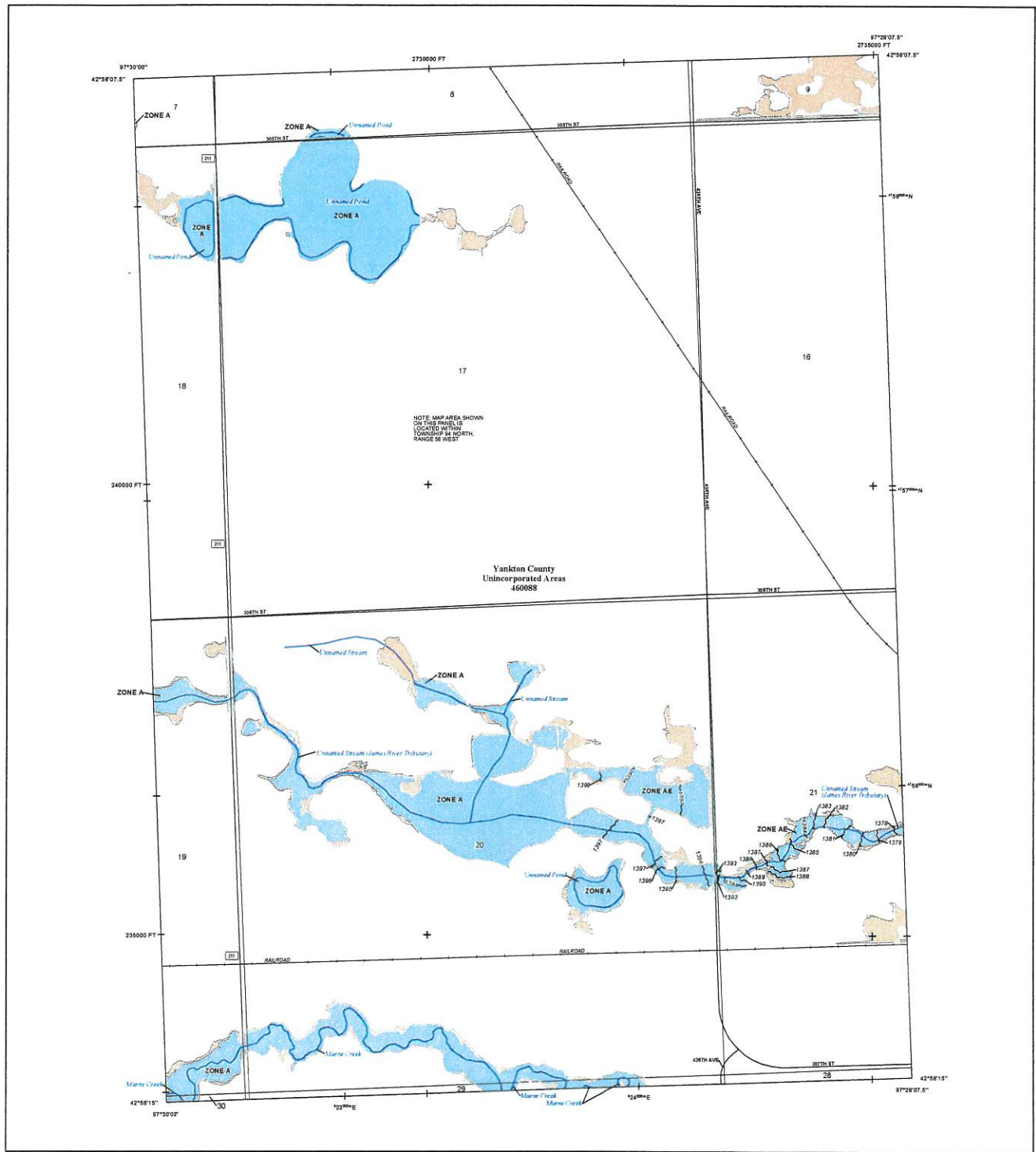

**FLOOD HAZARD INFORMATION**

SEE REPORT FOR DETAILED LEGEND AND INDEX MAP FOR RRM PANEL LAYOUT  
 THE INFORMATION DEPICTED ON THIS MAP AND SUPPORTING  
 DOCUMENTATION ARE ALSO AVAILABLE IN DIGITAL FORMAT AT  
[HTTPS://MSC.FEMA.GOV](https://msc.fema.gov)

	Without Base Flood Elevation (BFE) Zone A or AE
	With BFE or Depth Zone AE, AO, AH, VIE, AR
	Regulatory Floodway
	0.2% Annual Chance Flood Hazard, Areas of 1% Annual Chance Flood with average depths less than one foot or with drainage areas of less than one square mile Zone X
	Future Conditions 1% Annual Chance Flood Hazard Zone X
	Area with Reduced Flood Risk due to Levee See Notes, Zone X
	Area with Flood Risk due to Levee Zone D
	Area of Minimal Flood Hazard Zone X
	Area of Undetermined Flood Hazard Zone D
	Channel, Culvert, or Storm Sewer
	Levee, Dike, or Floodwall
	Cross Sections with 1% Annual Chance Water Surface Elevation
	Coastal Transect
	Coastal Transect Baseline
	Profile Baseline
	Hydrographic Feature
	Base Flood Elevation Line (BFE)
	Limit of Study
	Jurisdiction Boundary

**NOTES TO USERS**

For information and questions about this Flood Insurance Rate Map (FIRM), available products associated with the FIRM, including historic versions, the current map date for each FIRM panel, how to order products, or the National Flood Insurance Program (NFIP) in general, please call the FEMA Mapping and Insurance Callcenter at 1-877-FEMAMAP (1-877-367-3277) or visit the FEMA Flood Map Service Center website at [floodmaps.fema.gov](http://floodmaps.fema.gov). Available products may include differently named Letters of Map Change, a Flood Insurance Study Report, and/or digital versions of this map. Many of these products can be ordered or obtained directly from the website.

Communities appearing on or adjacent FIRM panels must obtain a current copy of the adjacent panel as well as the current FIRM index. These may be ordered directly from the Flood Map Service Center at the number listed above.

For community and countywide map dates refer to the Flood Insurance Study Report for this jurisdiction.

To determine if flood insurance is available in this community, contact your insurance agent or call the National Flood Insurance Program at 1-800-368-5850.

Base map information shown on the FIRM was derived from digital data obtained from the U.S. Census Bureau, dated 2010; South Dakota Department of Revenue, dated 2007; South Dakota Department of Transportation, dated 2002; U.S. Bureau of Land Management, dated 2001; South Dakota Game, Fish, and Parks, dated 2002; U.S. Geological Survey, dated 2012 and 2013; and the U.S. Army Corps of Engineers, dated 2002.

**SCALE**

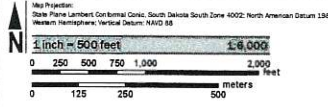

**PANEL LOCATOR**

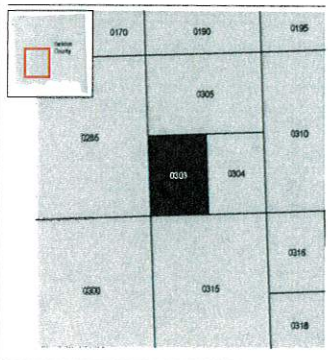

**FEMA**  
 National Flood Insurance Program

**NATIONAL FLOOD INSURANCE PROGRAM**  
 FLOOD INSURANCE RATE MAP

**YANKTON COUNTY,**  
 SOUTH DAKOTA  
 AND UNINCORPORATED AREAS

PANEL 303 OF 500

Panel Contains:  
 COMMUNITY  
 YANKTON COUNTY

NUMBER PANEL SUFFIX  
 460088 0303 E

**PRELIMINARY**  
 4/20/2023

VERSION NUMBER  
 2.8.4.6  
 MAP NUMBER  
 4613500303E  
 MAP REVISED



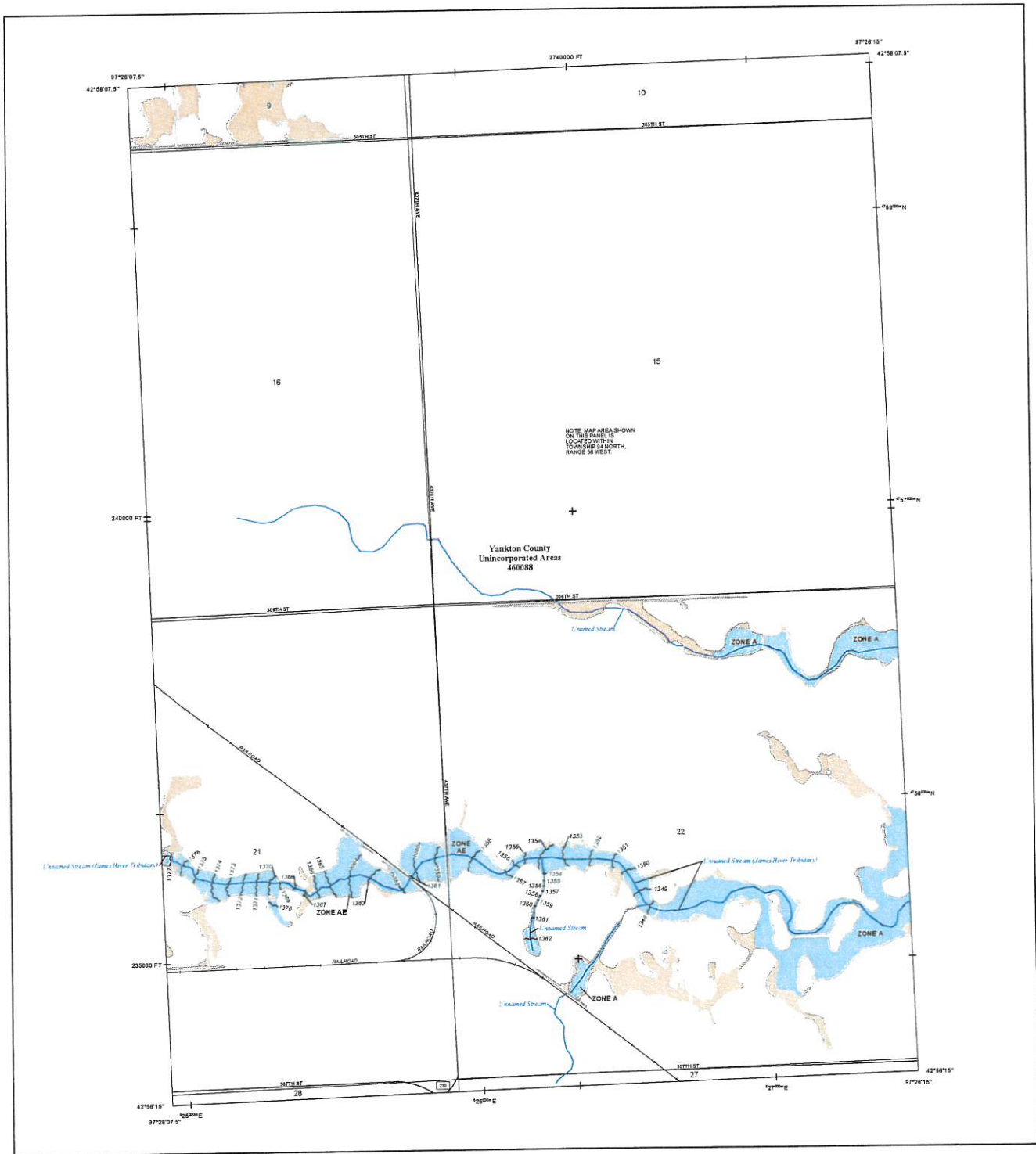

**FLOOD HAZARD INFORMATION**

SEE RS REPORT FOR DETAILED LEGEND AND INDEX MAP FOR RRAM PANEL LAYOUT  
 THE INFORMATION DEPICTED ON THIS MAP AND SUPPORTING DOCUMENTATION ARE ALSO AVAILABLE IN DIGITAL FORMAT AT [HTTPS://MSC.FEMA.GOV](https://MSC.FEMA.GOV)

	Without Base Flood Elevation (BFE) Zone A, V, AE9
	With BFE or Depth Zone AE, AO, AH, VE, AP
	Regulatory Floodway
	0.2% Annual Chance Flood Hazard, Areas of 1% annual chance flood with average depth less than one foot or with drainage areas of less than one square mile, Zone X
	Future Conditions 1% Annual Chance Flood Hazard, Zone X
	Area with Reduced Flood Risk due to Levee See Notes, Zone X
	Area with Flood Risk due to Levee, Zone D
	NO SCREEN Area of Minimal Flood Hazard, Zone X
	Area of Undetermined Flood Hazard, Zone D
	Channel, Culvert, or Storm Sewer
	Levee, Dike, or Floodwall
	Cross Sections with 1% Annual Chance Water Surface Elevation
	Coastal Transect
	Coastal Transect Baseline
	Profile Baseline
	Hydrographic Feature
	Base Flood Elevation Line (BFE)
	Limit of Study
	Jurisdiction Boundary

**NOTES TO USERS**

For information and questions about the Flood Insurance Rate Map (FIRM), available products associated with the FIRM, including historic versions, the current map date for each FIRM panel, how to order products, or the National Flood Insurance Program (NFIP) in general, please call the FEMA Mapping and Information Exchange at 1-877-FEMA-MAP (1-877-354-2673) or visit the FEMA Flood Map Service Center website at [msc.fema.gov](http://msc.fema.gov). Available products may include previously issued Letters of Map Change, a Flood Insurance Study Report, and/or digital versions of this map. Many of these products can be ordered or obtained directly from the website.

Communities assessing land on adjacent FIRM panels must obtain a current copy of the adjacent panel as well as the current FIRM index. These may be ordered directly from the Flood Map Service Center at the number listed above.

For community and countywide map dates refer to the Flood Insurance Study Report for this jurisdiction.

To determine if flood insurance is available in this community, contact your insurance agent or call the National Flood Insurance Program at 1-800-685-6650.

Data map information shown on the FIRM was derived from digital data obtained from the U.S. Census Bureau, dated 2010; South Dakota Department of Revenue, dated 2010; South Dakota Department of Transportation, dated 2012; U.S. Bureau of Land Management, dated 2011; South Dakota Game, Fish, and Parks, dated 2012; U.S. Geological Survey, dated 2012 and 2013; and the U.S. Army Corps of Engineers, dated 2012.

**SCALE**

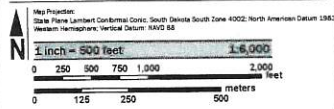

**PANEL LOCATOR**

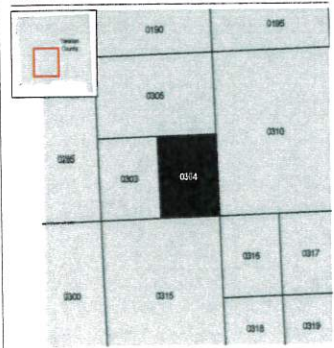

**NATIONAL FLOOD INSURANCE PROGRAM  
 FLOOD INSURANCE RATE MAP**

YANKTON COUNTY,  
 SOUTH DAKOTA,  
 and Unincorporated Areas  
 PANEL 304 OF 500

Panel Contains:  
 COMMUNITY NUMBER PANEL SUFFIX  
 YANKTON COUNTY 460088 0304 E

**PRELIMINARY  
 4/20/2023**

VERSION NUMBER  
 2 & 4.6  
 MAP NUMBER  
 46135C0304E  
 MAP REVISED

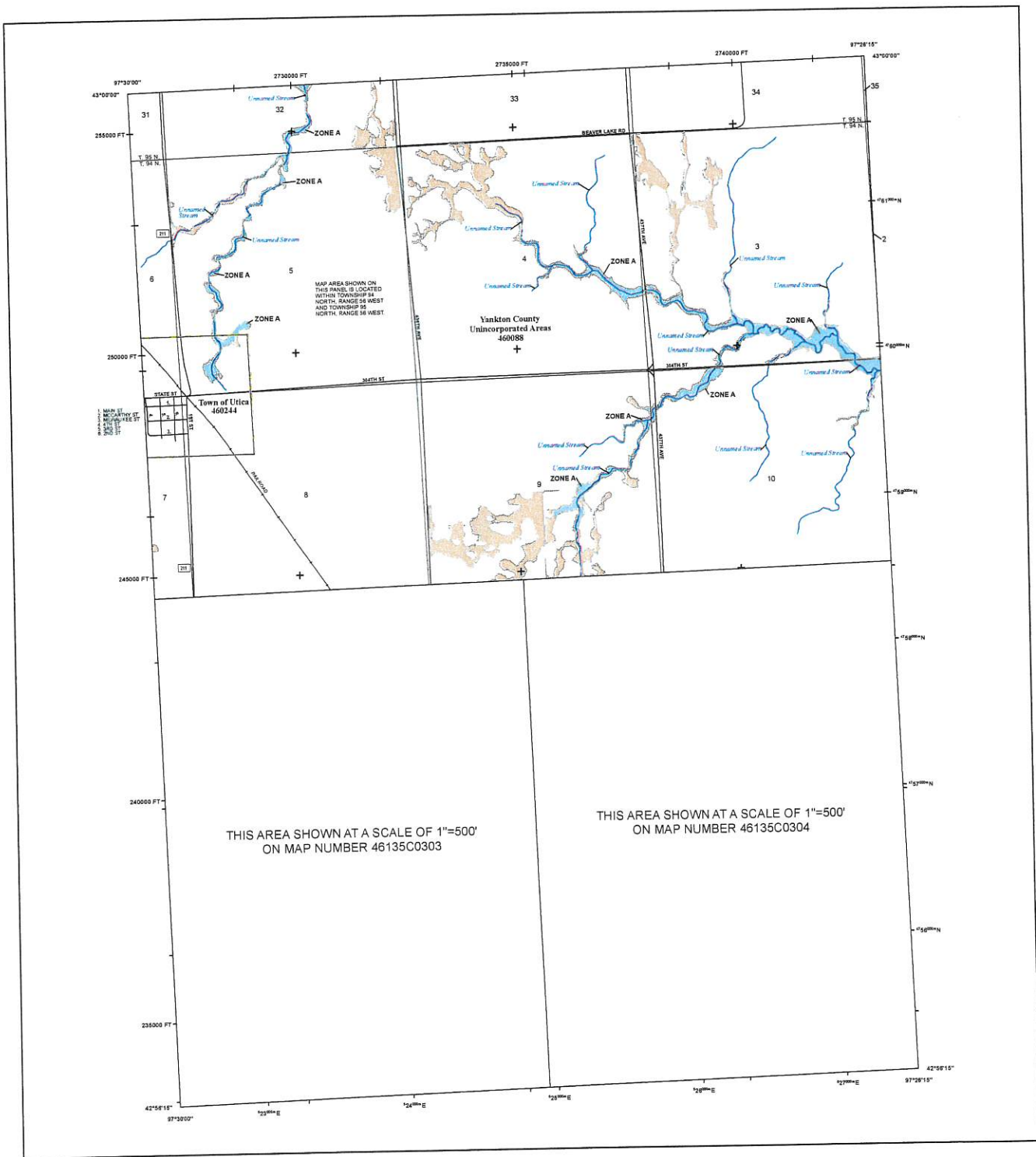

**FLOOD HAZARD INFORMATION**

SEE RS REPORT FOR DETAILED LEGEND AND INDEX MAP FOR FIRM PANEL LAYOUT. THE INFORMATION DEPICTED ON THIS MAP AND SUPPORTING DOCUMENTATION ARE ALSO AVAILABLE IN DIGITAL FORMAT AT [HTTPS://MSC.FEMA.GOV](https://MSC.FEMA.GOV)

<b>SPECIAL FLOOD HAZARD AREAS</b>	Without Base Flood Elevation (BFE) Zone AE, AH, AO, X, Y, AR, AP With BFE or Depth Zone AE, AO, AH, XE, AP
	Regulatory Floodway
	0.2% Annual Chance Flood Hazard, Areas of 1% annual chance flood with average depth less than one foot or with drainage areas of less than one square mile Zone X Future Conditions 1% Annual Chance Flood Hazard Zone X
	Area with Reduced Flood Risk due to Levee See Notes, Zone X
	Area with Flood Risk due to Levee Zone D
<b>OTHER AREAS OF FLOOD HAZARD</b>	NO SCREEN Area of Minimal Flood Hazard Zone X Area of Undetermined Flood Hazard Zone D
<b>OTHER AREAS</b>	Channel, Culvert, or Storm Sewer
<b>GENERAL STRUCTURES</b>	Levee, Dike, or Floodwall
	Cross Sections with 1% Annual Chance Water Surface Elevation
	Coastal Transect
	Coastal Transect Baseline
	Profile Baseline
	Hydrographic Feature
	Base Flood Elevation Line (BFE)
<b>OTHER FEATURES</b>	Limit of Study Jurisdiction Boundary

**NOTES TO USERS**

For information and questions about this Flood Insurance Rate Map (FIRM), available products associated with this FIRM, available historic versions, the source map data for each FIRM panel, how to order products, or the National Flood Insurance Program (NFIP) in general, please call the FEMA Mapping and Information Call Center at 1-877-FEMA-MAP (1-877-336-6271) or visit the FEMA Flood Map Service Center website at [www.fema.gov](http://www.fema.gov). Available products may include previously issued Letters of Map Change, a Flood Insurance Study Report, and/or digital versions of this map. Many of these products can be ordered or loaded directly from the website.

Communities annexing land or adjacent FIRM panels must obtain a current copy of the adjacent panel as well as the current FIRM index. These may be ordered directly from the Flood Map Service Center at the number listed above.

For community and countywide map data refer to the Flood Insurance Study Report for this jurisdiction.

To determine if flood insurance is available in this community, contact your insurance agent or call the National Flood Insurance Program at 1-800-368-6822.

Basic map information shown on the FIRM was derived from digital data obtained from the U.S. Census Bureau, dated 2018; South Dakota Department of Revenue, dated 2011; South Dakota Department of Transportation, dated 2012; U.S. Bureau of Land Management, dated 2011; South Dakota Game, Fish, and Parks, dated 2012; U.S. Geological Survey, dated 2012 and 2013; and the U.S. Army Corps of Engineers, dated 2012.

**SCALE**

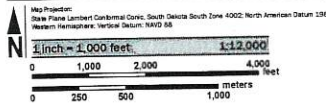

**PANEL LOCATOR**

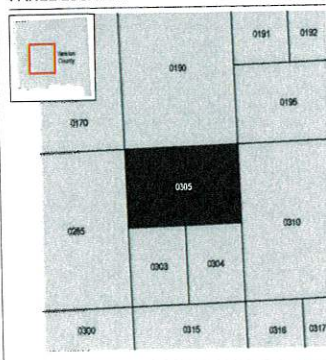

**NATIONAL FLOOD INSURANCE PROGRAM**  
FLOOD INSURANCE RATE MAP  
YANKTON COUNTY,  
SOUTH DAKOTA  
and Incorporated Areas  
PANEL 305 OF 500

Panel COORDINATES:  
COMMUNITY: YANKTON COUNTY  
UTICA, TOWNSHIP OF, YANKTON COUNTY

NUMBER PANEL SUFFIX  
46204 0305 E  
46008 0305 E

**PRELIMINARY**  
4/20/2023

VERSION NUMBER: 2.6.4.6  
MAP NUMBER: 46135C0305E  
MAP REVISED



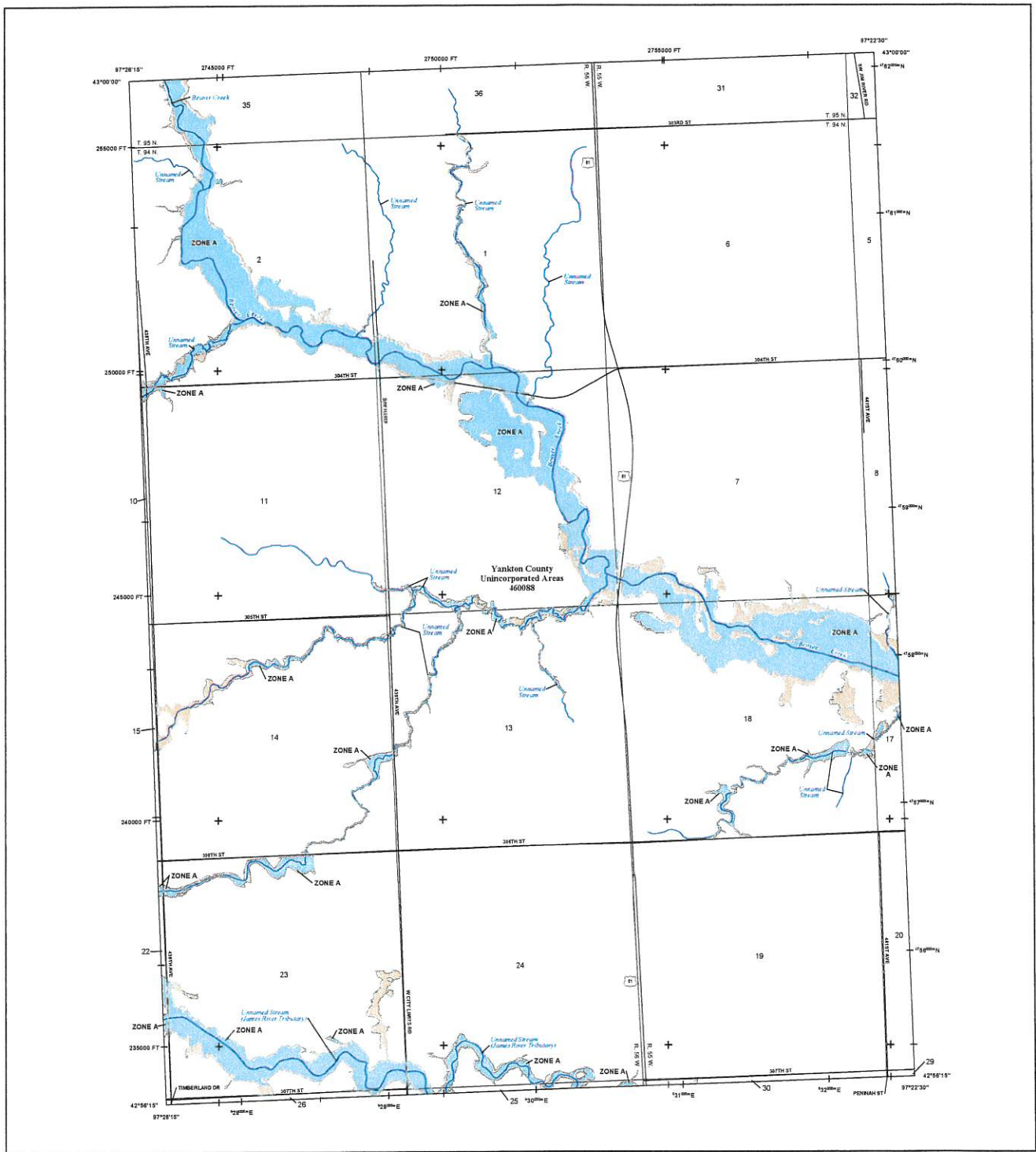

**FLOOD HAZARD INFORMATION**

SEE THIS REPORT FOR DETAILED LEGEND AND INDEX MAP FOR RIM PANEL LAYOUT  
 THE INFORMATION DEPICTED ON THIS MAP AND SUPPORTING  
 DOCUMENTATION ARE ALSO AVAILABLE IN DIGITAL FORMAT AT  
[HTTPS://MSC.FEMA.GOV](https://msc.fema.gov)

	Without Base Flood Elevation (BFE) Zone A, A99 With BFE or Depth Zone AE, AO, AH, VE, AR
	Regulatory Floodway
	0.2% Annual Chance Flood Hazard, Areas of 1% annual chance flood with average depth less than one foot or with drainage areas of less than one square mile Zone X
	Future Conditions 1% Annual Chance Flood Hazard Zone X
	Area with Reduced Flood Risk due to Levee See Notes, Zone X
	Area with Flood Risk due to Levee Zone D
	Area of Minimal Flood Hazard Zone X
	Area of Undetermined Flood Hazard Zone D
	Channel, Culvert, or Storm Sewer
	Levee, Dike, or Floodwall
	Cross Sections with 1% Annual Chance Water Surface Elevation
	Coastal Transsect
	Coastal Transsect Baseline
	Profile Baseline
	Hydrographic Feature
	Base Flood Elevation Line (BFE)
	Limit of Study
	Jurisdiction Boundary

**NOTES TO USERS**

For information and questions about the Flood Insurance Rate Map (FIRM), available products associated with the FIRM including flood insurance, the current map date for each FIRM panel, how to order products, or the National Flood Insurance Program (NFIP) in general, please call the FEMA Mapping and Insurance Exchange at 1-877-FEMA-4343 or visit the FEMA Flood Map Viewer Center website at <https://www.fema.gov>. Available products may include previously issued Letters of Map Change, a Flood Insurance Study Report, and/or digital versions of this map. Many of these products can be ordered or obtained directly from the website.

Communities possessing land on adjacent FIRM panels must obtain a current copy of the adjacent panel as well as the current FIRM issue. These may be ordered directly from the Flood Map Service Center at the number listed above.

For community and countywide map dates, refer to the Flood Insurance Study Report for that jurisdiction. To determine if flood insurance is available in this community, contact your insurance agent or call the National Flood Insurance Program at 1-800-438-6621.

Base map information shown on the FIRM was derived from digital data obtained from the U.S. Census Bureau, dated 2018; South Dakota Department of Revenue, dated 2021; South Dakota Department of Transportation, dated 2022; U.S. Bureau of Land Management, dated 2021; South Dakota Game, Fish, and Parks, dated 2022; U.S. Geological Survey, dated 2012 and 2022; and the U.S. Army Corps of Engineers, dated 2022.

**SCALE**

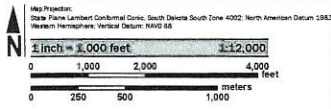

**PANEL LOCATOR**

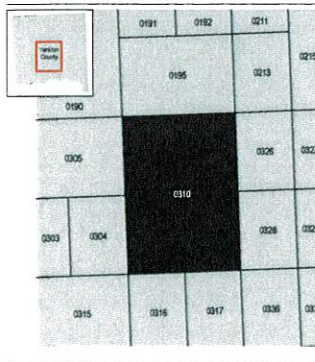

**NATIONAL FLOOD INSURANCE PROGRAM  
 FLOOD INSURANCE RATE MAP**

YANKTON COUNTY,  
 SOUTH DAKOTA  
 and Incorporated Areas  
 PANEL 310 of 500

COMMUNITY  
 YANKTON COUNTY  
 NUMBER PANEL SUFFIX  
 460568 0310 E

**PRELIMINARY  
 4/20/2023**

VERSION NUMBER  
 2.6.4.6  
 MAP NUMBER  
 4613500310E  
 MAP REVISION

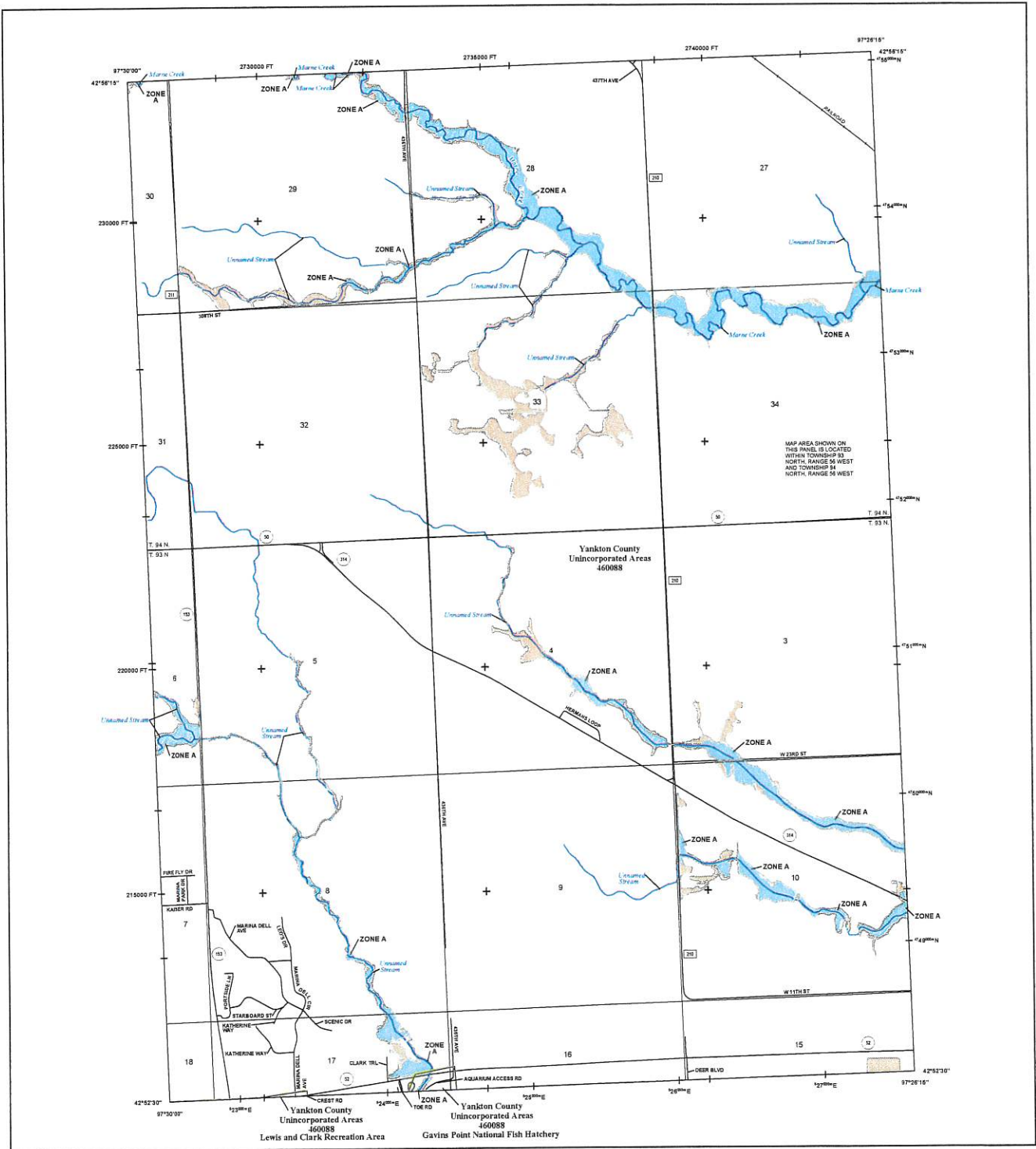

MAP AREA SHOWN ON THIS PANEL IS LOCATED WITHIN TOWNSHIP 93 NORTH RANGE 26 WEST AND TOWNSHIP 94 NORTH RANGE 26 WEST

**FLOOD HAZARD INFORMATION**

SEE RS REPORT FOR DETAILED LEGEND AND INDEX MAP FOR FIRM PANEL LAYOUT. THE INFORMATION DEPICTED ON THIS MAP AND SUPPORTING DOCUMENTATION ARE ALSO AVAILABLE IN DIGITAL FORMAT AT [HTTPS://MSC.FEMA.GOV](https://msc.fema.gov)

<b>SPECIAL FLOOD HAZARD AREAS</b>	Without Base Flood Elevation (BFE) Zone A, AE, AO, AH, VE, AP
	Regulatory Floodway
	0.2% Annual Chance Flood Hazard, Areas of 1% annual chance flood with average depth less than one foot or with drainage areas of less than one square mile, Zone X
	Future Conditions 1% Annual Chance Flood Hazard Zone X
	Area with Reduced Flood Risk due to Levee See Notes, Zone X
<b>OTHER AREAS OF FLOOD HAZARD</b>	Area with Flood Risk due to Levee, Zone D
	Area of Minimal Flood Hazard Zone X
<b>OTHER AREAS</b>	Area of Undetermined Flood Hazard Zone D
<b>GENERAL STRUCTURES</b>	Channel, Culvert, or Storm Sewer Levee, Dike, or Floodwall
	Cross Sections with 1% Annual Chance Water Surface Elevation
	Coastal Tract Coastal Tract Base Line
	Profile Baseline
	Hydrographic Feature
<b>OTHER FEATURES</b>	Base Flood Elevation Line (BFE) Limit of Study Jurisdiction Boundary

**NOTES TO USERS**

For information and questions about this Flood Insurance Rate Map (FIRM), available products associated with this FIRM, or other products, please contact the FEMA Flood Map Service Center at 1-877-FEMA-9999 (1-877-369-5999) or visit the FEMA Flood Map Service Center website at [www.fema.gov](https://www.fema.gov). Available products may include previously issued Letters of Map Change, a Flood Insurance Study Report, and/or digital versions of this map. Many of these products can be ordered or obtained directly from the website.

Communities requesting land use adjacent to FIRM panels must obtain a current copy of the adjacent panel as well as the current FIRM index. These may be ordered directly from the Flood Map Service Center at the number listed above.

For community and countywide map sales, refer to the Flood Insurance Study Report for the jurisdiction.

No assurance of flood insurance is available in this community, contact your insurance agent or call the National Flood Insurance Program at 1-800-438-6622.

Base map information shown on the FIRM was derived from digital data obtained from the U.S. Census Bureau, dated 2018. Single County Department of Revenue, dated 2021, South Dakota Department of Transportation, dated 2022, U.S. Bureau of Land Management, dated 2021, South Dakota Game, Fish, and Parks, dated 2022, U.S. Geological Survey, dated 2012 and 2022, and the U.S. Army Corps of Engineers, dated 2022.

**SCALE**

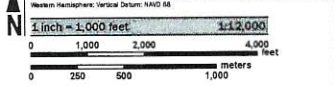

**PANEL LOCATOR**

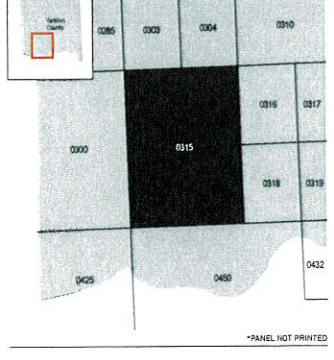

**FEMA**  
National Flood Insurance Program

**NATIONAL FLOOD INSURANCE PROGRAM**  
FLOOD INSURANCE RATE MAP

**YANKTON COUNTY, SOUTH DAKOTA**  
and Incorporated Areas

Panel 315 of 500

COMMUNITY: YANKTON COUNTY  
NUMBER: 460088  
PANEL: 0315  
SUFFIX: E

**PRELIMINARY**  
4/20/2023

VERSION NUMBER: 2.6.4.6  
MAP NUMBER: 4613500315E  
MAP REVISED:



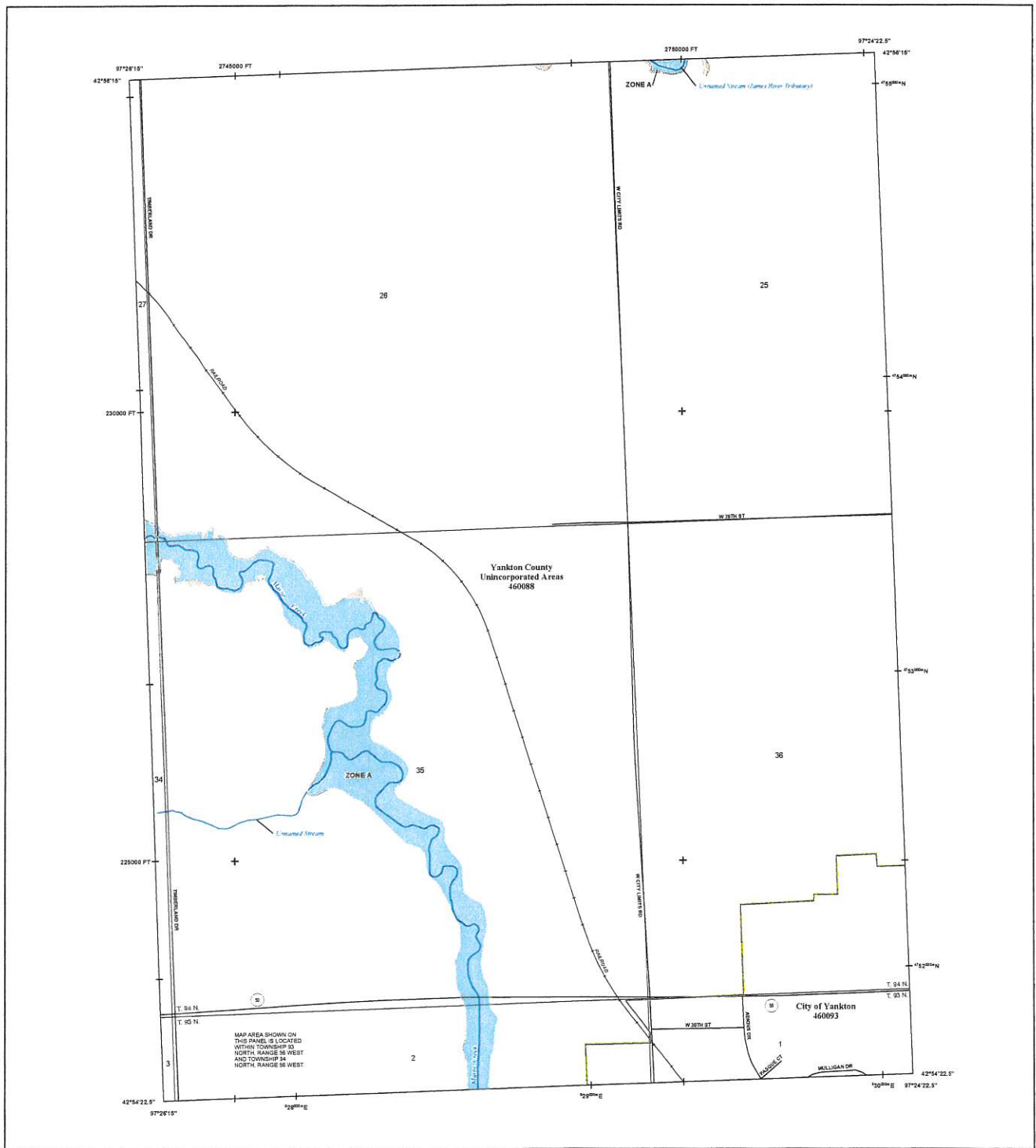

**FLOOD HAZARD INFORMATION**

SEE THIS REPORT FOR DETAILED LEGEND AND INDEX MAP FOR FIRM PANEL LAYOUT  
**THE INFORMATION DEPICTED ON THIS MAP AND SUPPORTING DOCUMENTATION ARE ALSO AVAILABLE IN DIGITAL FORMAT AT**  
[HTTPS://MSC.FEMA.GOV](https://MSC.FEMA.GOV)

	Without Base Flood Elevation (BFE) Zone A, X, AP, AS
	With BFE or Depth Zone A/E, AO, AH, AE, AF
	Regulatory Floodway
	0.2% Annual Chance Flood Hazard, Areas of 1% annual chance flood with average depth less than one foot or with drainage areas of less than one square mile Zone X
	Future Conditions 1% Annual Chance Flood Hazard Zone X
	Area with Reduced Flood Risk due to Levee See Notes, Zone X
	Area with Flood Risk due to Levee Zone D
	NO SCREEN Area of Minimal Flood Hazard Zone X
	Area of Undetermined Flood Hazard Zone D
	Channel, Culvert, or Storm Sewer
	Levee, Dike, or Floodwall
	Cross Sections with 1% Annual Chance Water Surface Elevation
	Coastal Transect
	Coastal Transect Baseline
	Profile Baseline
	Hydrographic Feature
	Base Flood Elevation Line (BFE)
	Limit of Study
	Jurisdiction Boundary

**NOTES TO USERS**

For information and questions about this Flood Insurance Rate Map (FIRM), available products associated with this FIRM, including historic versions, the current map data for each FIRM panel, how to order products, or the National Flood Insurance Program (NFIP) in general, please call the FEMA Flood Map Service Center website at 1-877-FEMA-MAP (1-877-324-6227) or visit the FEMA Flood Map Service Center website at <https://www.fema.gov>. Available products may include previously issued Letters of Map Change, a Flood Insurance Study Report, and/or digital versions of this map. Many of these products can be ordered or obtained directly from the website.

Communities appearing on an adjacent FIRM panel must obtain a current copy of the adjacent panel as well as the current FIRM index. These may be ordered directly from the Flood Map Service Center at the number listed above.

For community and countywide map data refer to the Flood Insurance Study Report for this jurisdiction.

To determine if flood insurance is available in this community, contact your insurance agent or call the National Flood Insurance Program at 1-800-253-8033.

Base map information shown on the FIRM was derived from digital data obtained from the U.S. Census Bureau, dated 2018; South Dakota Department of Revenue, dated 2021; South Dakota Department of Transportation, dated 2022; U.S. Bureau of Land Management, dated 2021; South Dakota Game, Fish, and Parks, dated 2022; U.S. Geological Survey, dated 2012 and 2022; and the U.S. Army Corps of Engineers, dated 2022.

**SCALE**

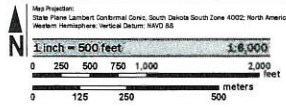

**PANEL LOCATOR**

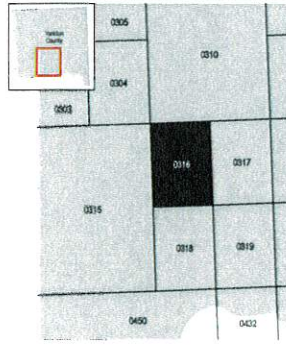

**National Flood Insurance Program**

**NATIONAL FLOOD INSURANCE PROGRAM**  
**FLOOD INSURANCE RATE MAP**

**YANKTON COUNTY, SOUTH DAKOTA**  
 and Incorporated Areas

PANEL 316 of 500

Panel Contains:  
 COMMUNITY  
 YANKTON COUNTY  
 YANKTON CITY OF

NUMBER	PANEL	SUFFIX
460088	0316	E
460093	0316	E

**PRELIMINARY**  
4/20/2023

VERSION NUMBER  
2.6.4.6  
MAP NUMBER  
46135C0316E  
MAP REVISED





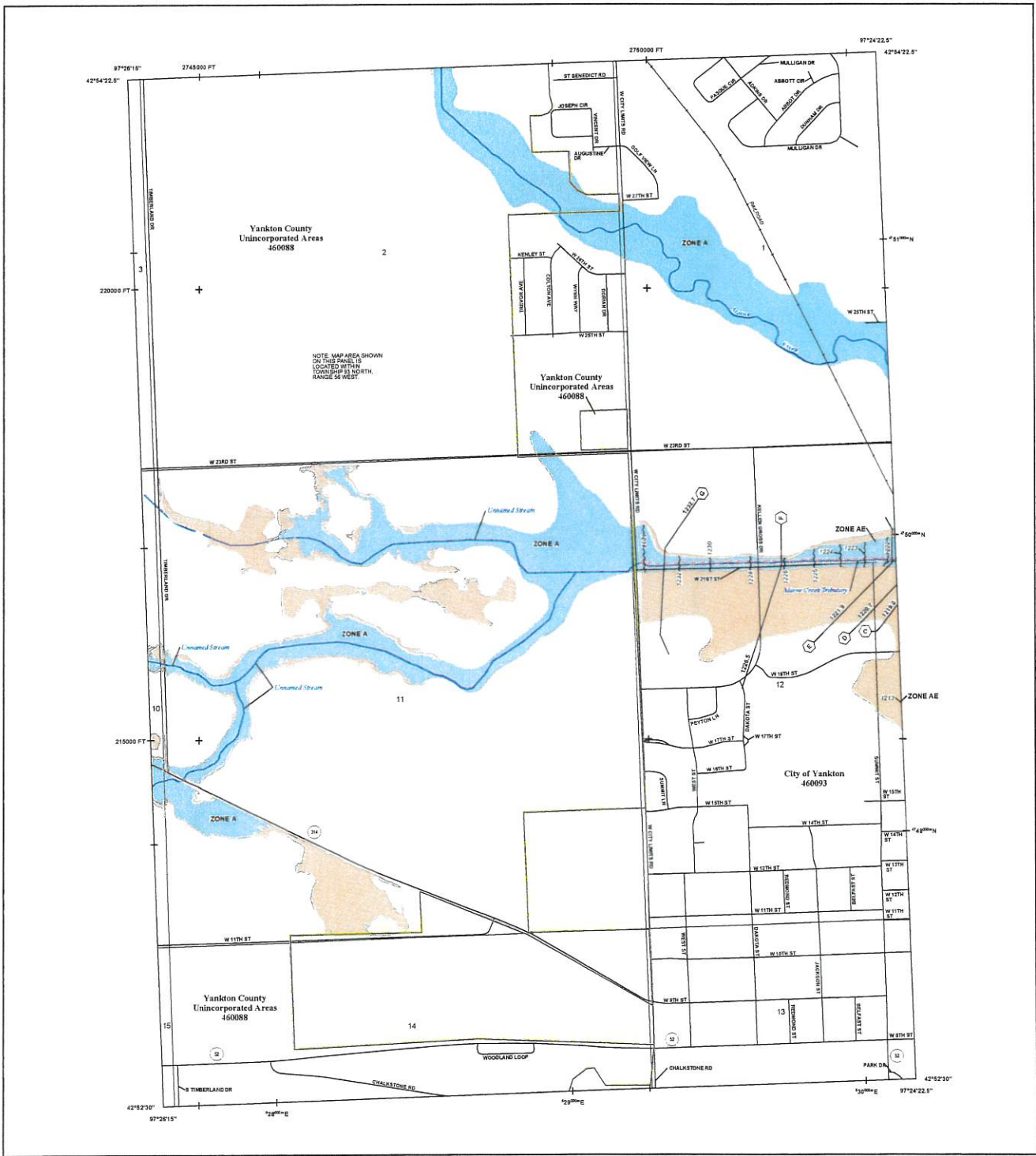

**FLOOD HAZARD INFORMATION**

SEE RS REPORT FOR DETAILED LEGEND AND INDEX MAP FOR FIRM PANEL LAYOUT. THE INFORMATION DEPICTED ON THIS MAP AND SUPPORTING DOCUMENTATION ARE ALSO AVAILABLE IN DIGITAL FORMAT AT [HTTPS://MSC.FEMA.GOV](https://msc.fema.gov)

	Without Base Flood Elevations (BFE), Zone A, AE, AH, VE, AR
	Regulatory Floodway
	0.2% Annual Chance Flood Hazard, Areas of 1% annual chance flood with average depth less than one foot or with drainage areas of less than one square mile, Zone X
	Future Conditions 1% Annual Chance Flood Hazard Zone X
	Area with Reduced Flood Risk due to Levees See Notes, Zone X
	Area with Flood Risk due to Levees See Notes, Zone D
	NO SCREEN Area of Minimal Flood Hazard Zone X
	Area of Undetermined Flood Hazard Zone D
	Channel, Culvert, or Storm Sewer
	Levee, Dike, or Floodwall
	Cross Sections with 1% Annual Chance Water Surface Elevation
	Coastal Transect
	Coastal Transect Baseline
	Profile Baseline
	Hydrographic Feature
	Open Flood Elevation Line (BFE)
	Limit of Study
	Jurisdiction Boundary

**NOTES TO USERS**

For information and questions about this Flood Hazard Rate Map (FIRM), available products associated with this FIRM, including historic versions, the current map date for each FIRM panel, how to order products, or the National Flood Insurance Program (NFIP) in general, please call the FEMA Mapping and Insurance Assistance at 1-877-FEMA-MAP (1-877-355-2627) or visit the FEMA Flood Map Service Center website at <http://www.fema.gov>. Available products may include previously issued Letters of Map Change, a Flood Insurance Study Report, similar digital versions of this map. Many of these products can be ordered or downloaded directly from the website.

Communities acquiring land on adjacent FIRM panels must obtain a current copy of the adjacent panel as well as the current FIRM index. These may be ordered directly from the Flood Map Service Center at the number listed above.

For community and countywide map dates refer to the Flood Insurance Study Report for the jurisdiction.

To determine if flood insurance is available in this community, contact your insurance agent or call the National Flood Insurance Program at 1-800-658-6622.

Base map information shown on the FIRM was derived from digital data obtained from the U.S. Census Bureau, dated 2010; South Dakota Department of Revenue, dated 2011; South Dakota Department of Transportation, dated 2012; U.S. Survey of Land Management, dated 2011; South Dakota Game, Fish, and Parks, dated 2012; U.S. Geological Survey, dated 2012 and 2013; and the U.S. Army Corps of Engineers, dated 2012.

**SCALE**

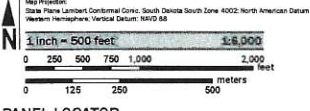

**PANEL LOCATOR**



**FEMA**  
National Flood Insurance Program

**NATIONAL FLOOD INSURANCE PROGRAM**  
FLOOD INSURANCE RATE MAP

**YANKTON COUNTY, SOUTH DAKOTA**  
AND INCORPORATED AREAS

PANEL 318 of 500

Panel Contains:  
COMMUNITY: YANKTON COUNTY, YANKTON CITY OF  
NUMBER: 460088  
PANEL SUFFIX: 0318

**PRELIMINARY**  
4/20/2023

VERSION NUMBER: 2.6.4.6  
MAP NUMBER: 46135C0318E  
MAP REVISED

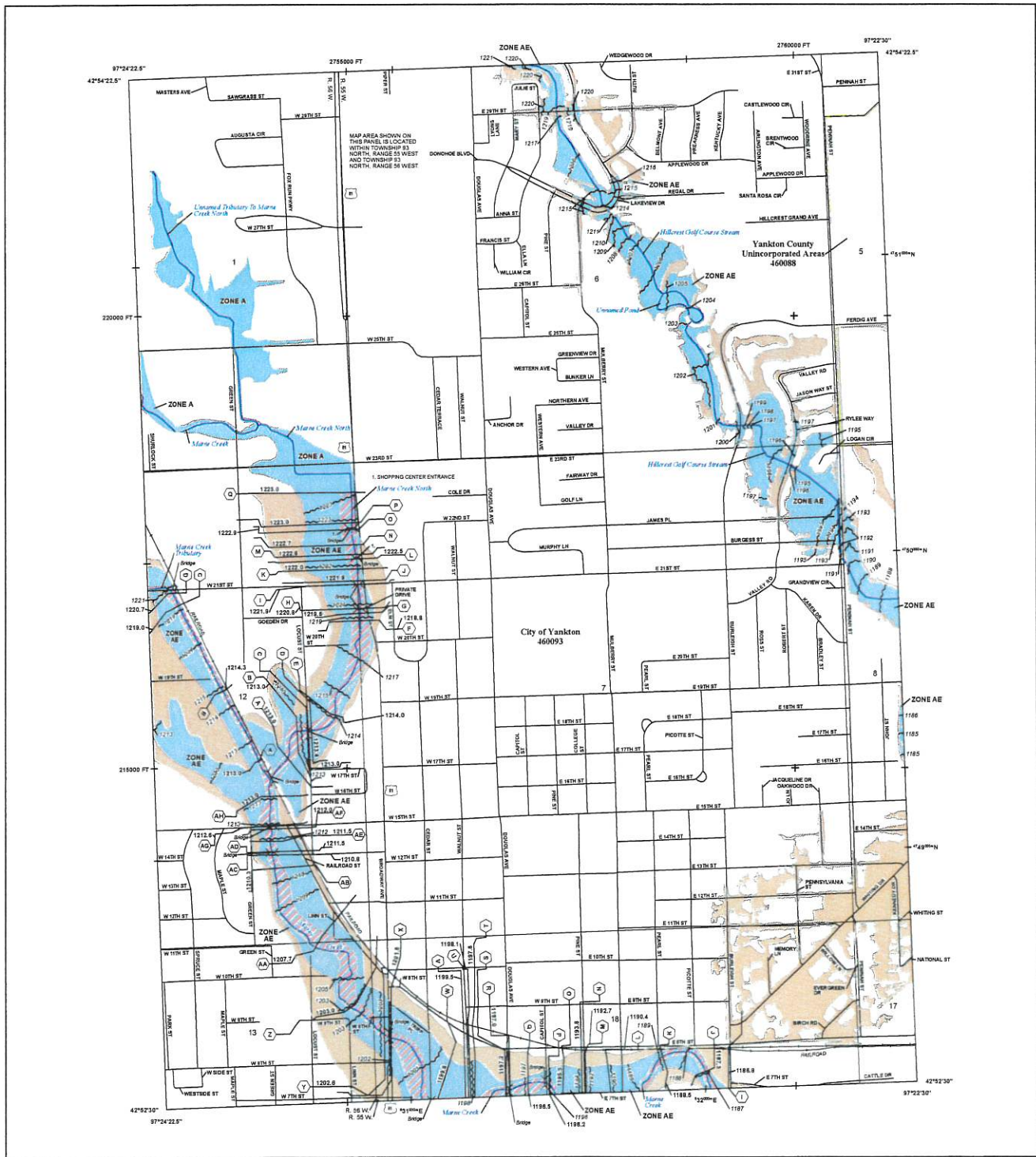

**FLOOD HAZARD INFORMATION**

SEE THIS REPORT FOR DETAILED LEGEND AND INDEX MAP FOR FIRM PANEL LAYOUT  
**THE INFORMATION DEPICTED ON THIS MAP AND SUPPORTING DOCUMENTATION ARE ALSO AVAILABLE IN DIGITAL FORMAT AT**  
[HTTPS://MSC.FEMA.GOV](https://msc.fema.gov)

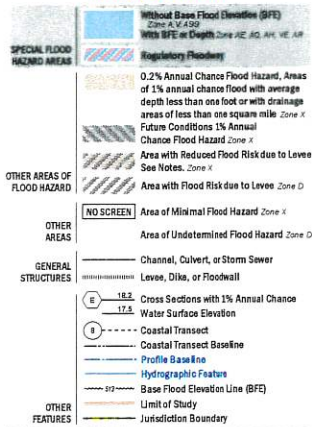

**NOTES TO USERS**

For information and questions about the Flood Insurance Rate Map (FIRM), available products associated with this FIRM, including historic versions, the current rate schedule for each FIRM panel, how to order products, or the National Flood Insurance Program (NFIP) in general, please call the FEMA Mapping and Information Center at 1-877-FEMA-MAP (1-877-368-6277) or visit the FEMA Flood Map Service Center website at <http://msc.fema.gov>. Available products may include previously issued Letters of Map Change, a Flood Insurance Study Report, and/or digital versions of this map. Many of these products can be ordered or obtained directly from the website.

Comments regarding and/or adjacent FIRM panels must obtain a current copy of the adjacent panel as well as the current FIRM map. These may be obtained directly from the Flood Map Service Center at the number listed above.

For community and/or panel map data refer to the Flood Insurance Study Report for this jurisdiction.

To determine if flood insurance is available in the community, contact your insurance agent or call the National Flood Insurance Program at 1-800-438-6620.

Base map information shown on the FIRM was derived from digital data obtained from the U.S. Census Bureau, dated 2016; South Dakota Department of Revenue, dated 2021; South Dakota Department of Transportation, dated 2022; U.S. Bureau of Land Management, dated 2021; South Dakota Game, Fish, and Parks, dated 2022; U.S. Geological Survey, dated 2012 and 2022; and the U.S. Army Corps of Engineers, dated 2022.

**SCALE**

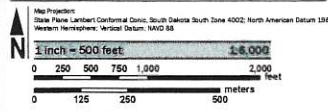

**PANEL LOCATOR**

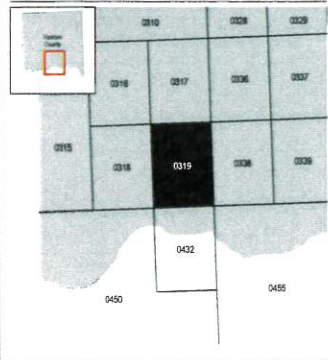

**FEMA**  
**National Flood Insurance Program**

**NATIONAL FLOOD INSURANCE PROGRAM**  
**FLOOD INSURANCE RATE MAP**  
**YANKTON COUNTY,**  
**SOUTH DAKOTA,**  
 and Incorporated Areas  
 PANEL 319 OF 500

Panel Contains:  
 COMMUNITY  
 YANKTON COUNTY  
 YANKTON, CITY OF

NUMBER PANEL SUFFIX  
 460088 0319  
 460083 0319  
 E

**PRELIMINARY**  
 4/20/2023

VERSION NUMBER  
 2.6.4.6  
 MAP NUMBER  
 4613500319E  
 MAP REVISED



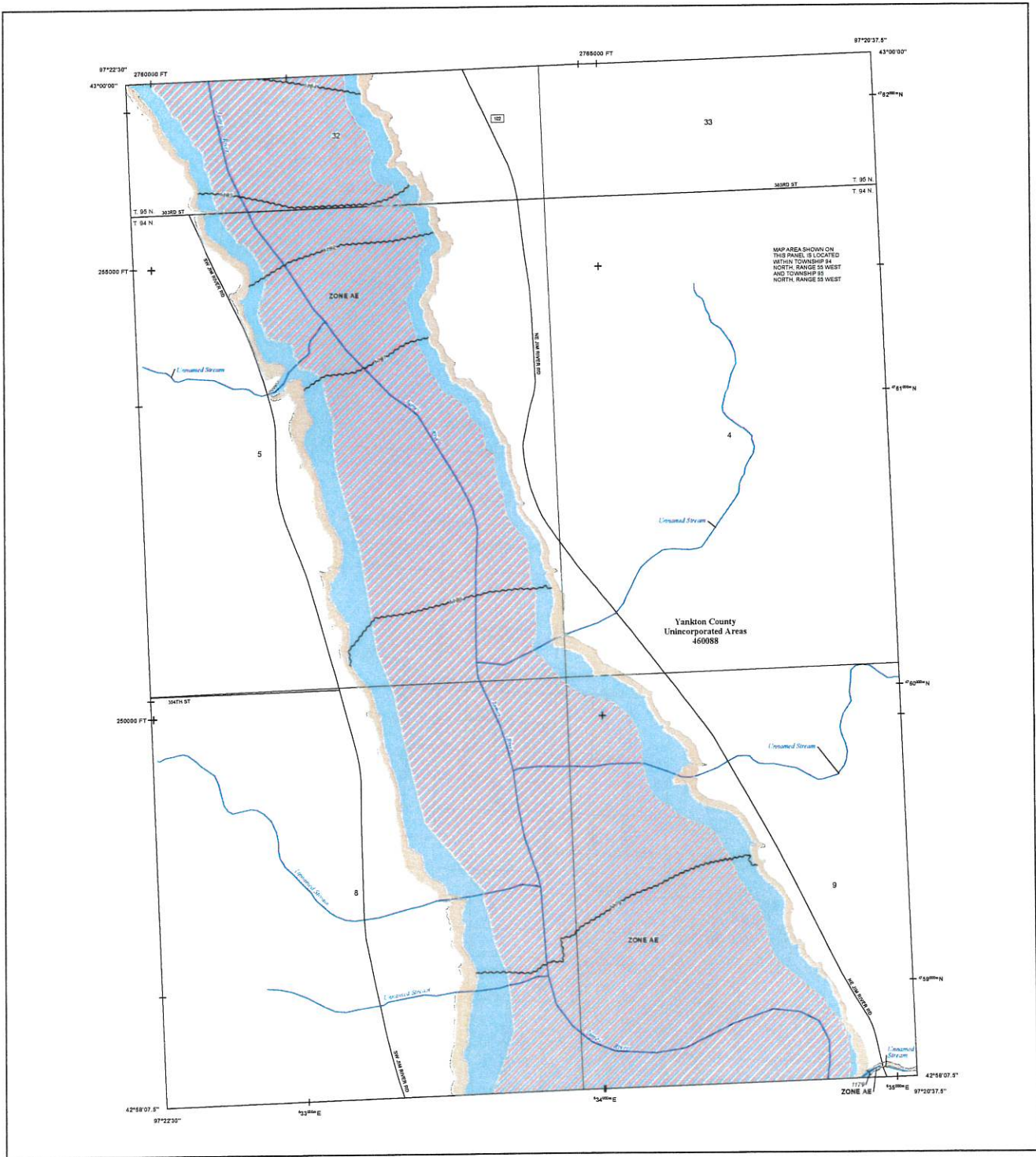

**FLOOD HAZARD INFORMATION**

SEE FIG REPORT FOR DETAILED LEGEND AND INDEX MAP FOR PANEL LAYOUT  
**THE INFORMATION DEPICTED ON THIS MAP AND SUPPORTING DOCUMENTATION ARE ALSO AVAILABLE IN DIGITAL FORMAT AT [HTTPS://MSC.FEMA.GOV](https://MSC.FEMA.GOV)**

	Without Base Flood Elevation (BFE) Zone A, A99
	With BFE or Depth Zone AE, AO, AH, VE, AF
	Regulatory Floodway
	0.2% Annual Chance Flood Hazard, Areas of 1% annual chance flood with average depth less than one foot or with drainage areas of less than one square mile Zone X
	Future Conditions 1% Annual Chance Flood Hazard Zone X
	Area with Reduced Flood Risk due to Levee See Notes, Zone X
	Area with Flood Risk due to Levee Zone D
	Area of Minimal Flood Hazard Zone X
	Area of Undetermined Flood Hazard Zone D
	Channel, Culvert, or Storm Sewer
	Levee, Dike, or Floodwall
	Cross Sections with 1% Annual Chance Water Surface Elevation
	Coastal Transect
	Coastal Transect Baseline
	Profile Baseline
	Hydrographic Feature
	Base Flood Elevation Line (BFE)
	Limit of Study
	Jurisdiction Boundary

**NOTES TO USERS**

For information and questions about this Flood Insurance Rate Map (FIRM), available products associated with this FIRM, including historic versions, the current map date for each FIRM panel, how to order products, or the National Flood Insurance Program (NFIP) in general, please call the FEMA Mapping and Information Center at 1-877-FEMA-MAAP (1-877-336-6271) or visit the FEMA Flood Map Service Center website at <https://www.fema.gov>. Available products may include previously issued Letters of Map Change or Flood Insurance Study Report, and/or digital versions of this map. Many of these products can be ordered or located directly from the website.

Cartographic accuracy and adjacent FIRM panels must obtain a current copy of the adjacent panel as well as the current FIRM index. These may be ordered directly from the Flood Map Service Center at the number listed above.

For community and countywide map data refer to the Flood Insurance Study Report for this jurisdiction.

To determine if flood insurance is available in this community, contact your insurance agent or call the National Flood Insurance Program at 1-800-438-6633.

Base map information shown on the FIRM was derived from digital data obtained from the U.S. Census Bureau, dated 2010; South Dakota Department of Revenue, dated 2011; South Dakota Department of Transportation, dated 2012; U.S. Bureau of Land Management, dated 2011; South Dakota Game, Fish, and Parks, dated 2012; U.S. Geological Survey, dated 2011 and 2012; and the U.S. Army Corps of Engineers, dated 2012.

**SCALE**

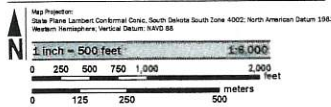

**PANEL LOCATOR**

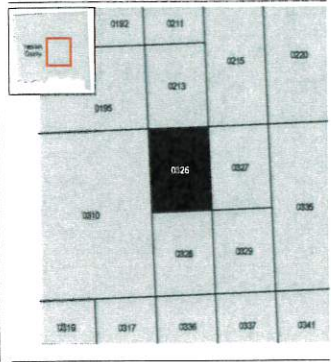

**NATIONAL FLOOD INSURANCE PROGRAM  
 FLOOD INSURANCE RATE MAP**

YANKTON COUNTY,  
 SOUTH DAKOTA,  
 AND INCORPORATED AREAS  
 PANEL 326 OF 500

Panel Contains  
 COMMUNITY NUMBER PANEL SUFFIX  
 YANKTON COUNTY 460988 0326 1

**PRELIMINARY  
 4/20/2023**

VERSION NUMBER  
 2.6.4.6  
 MAP NUMBER  
 46135C0326E  
 MAP REVISED

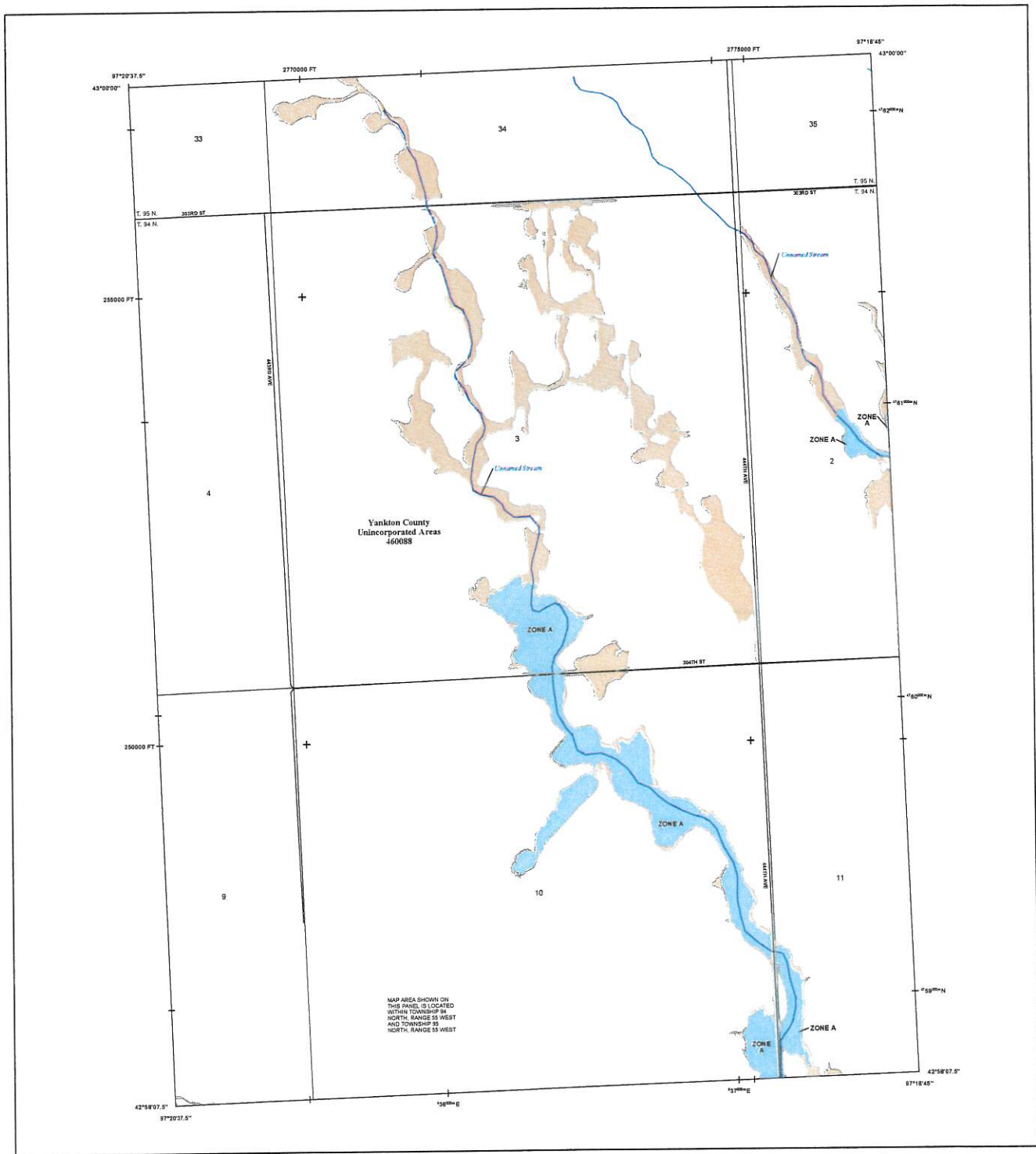

**FLOOD HAZARD INFORMATION**

SEE RS REPORT FOR DETAILED LEGEND AND INDEX MAP FOR PANEL LAYOUT  
THE INFORMATION DEPICTED ON THIS MAP AND SUPPORTING DOCUMENTATION ARE ALSO AVAILABLE IN DIGITAL FORMAT AT [HTTPS://MSC.FEMA.GOV](https://MSC.FEMA.GOV)

	Without Base Flood Elevation (BFE) Zone A-V, AGO
	With BFE or Depth Zone AE, AH, AO, AR, VE, AP
	Regulatory Feasible
	0.2% Annual Chance Flood Hazard, Areas of 1% annual chance flood with average depth less than one foot or with drainage areas of less than one square mile Zone X
	Future Conditions 1% Annual Chance Flood Hazard Zone X
	Area with Reduced Flood Risk due to Levee See Notes, Zone X
	Area with Flood Risk due to Levee Zone D
	Area of Minimal Flood Hazard Zone X
	Area of Undetermined Flood Hazard Zone D
	Channel, Culvert, or Storm Sewer
	Levee, Dike, or Floodwall
	Cross Sections with 1% Annual Chance Water Surface Elevation
	Cross Sections with 1% Annual Chance Water Surface Elevation
	Coastal Transect
	Coastal Transect Baseline
	Profile Baseline
	Hydrographic Feature
	Base Flood Elevation Line (BFE)
	Limit of Study
	Jurisdiction Boundary

**NOTES TO USERS**

For information and questions about this Flood Insurance Rate Map (FIRM), available products associated with the FIRM, including historic versions, the current map date for each FIRM panel, how to order products, or the National Flood Insurance Program (NFIP) in general, please call the FEMA Mapping and Information Center at 1-877-FEMA-MAP (1-877-366-6271) or visit the FEMA Flood Map Service Center website at <https://www.fema.gov>. Available products may include already issued Letters of Map Change, Flood Insurance Study Report, and digital versions of this map. Many of these products can be ordered or obtained directly from the website.

Commutative zoning and other FIRM panels must obtain a current copy of the adjacent panel as well as the current FIRM index. These may be ordered directly from the Flood Map Service Center at the number listed above.

For community and countywide map data refer to the Flood Insurance Study Report for this jurisdiction. To determine if flood insurance is available in this community, contact your insurance agent or call the National Flood Insurance Program at 1-800-438-0202.

Base map information shown on the FIRM was derived from digital data obtained from the U.S. Census Bureau, dated 2010; South Dakota Department of Revenue, dated 2011; South Dakota Department of Transportation, dated 2012; U.S. Bureau of Land Management, dated 2011; South Dakota Game, Fish, and Parks, dated 2012; U.S. Geological Survey, dated 2012 and 2013; and the U.S. Army Corps of Engineers, dated 2012.

**SCALE**

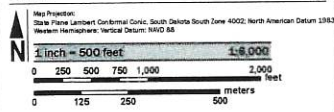

**PANEL LOCATOR**

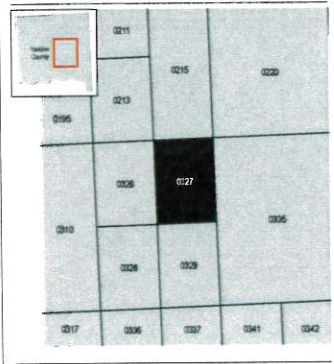

**FEMA**  
National Flood Insurance Program

**NATIONAL FLOOD INSURANCE PROGRAM**  
FLOOD INSURANCE RATE MAP  
YANKTON COUNTY,  
SOUTH DAKOTA  
and Incorporated Areas  
PANEL 327 of 500

PANEL COORDINATES  
COMMUNITY  
YANKTON COUNTY

NUMBER PANEL SUPR  
460088 0327 4

**PRELIMINARY**  
4/20/2023

VERSION NUMBER  
2.6.4.6  
MAP NUMBER  
46135C0327E  
MAP REVISED



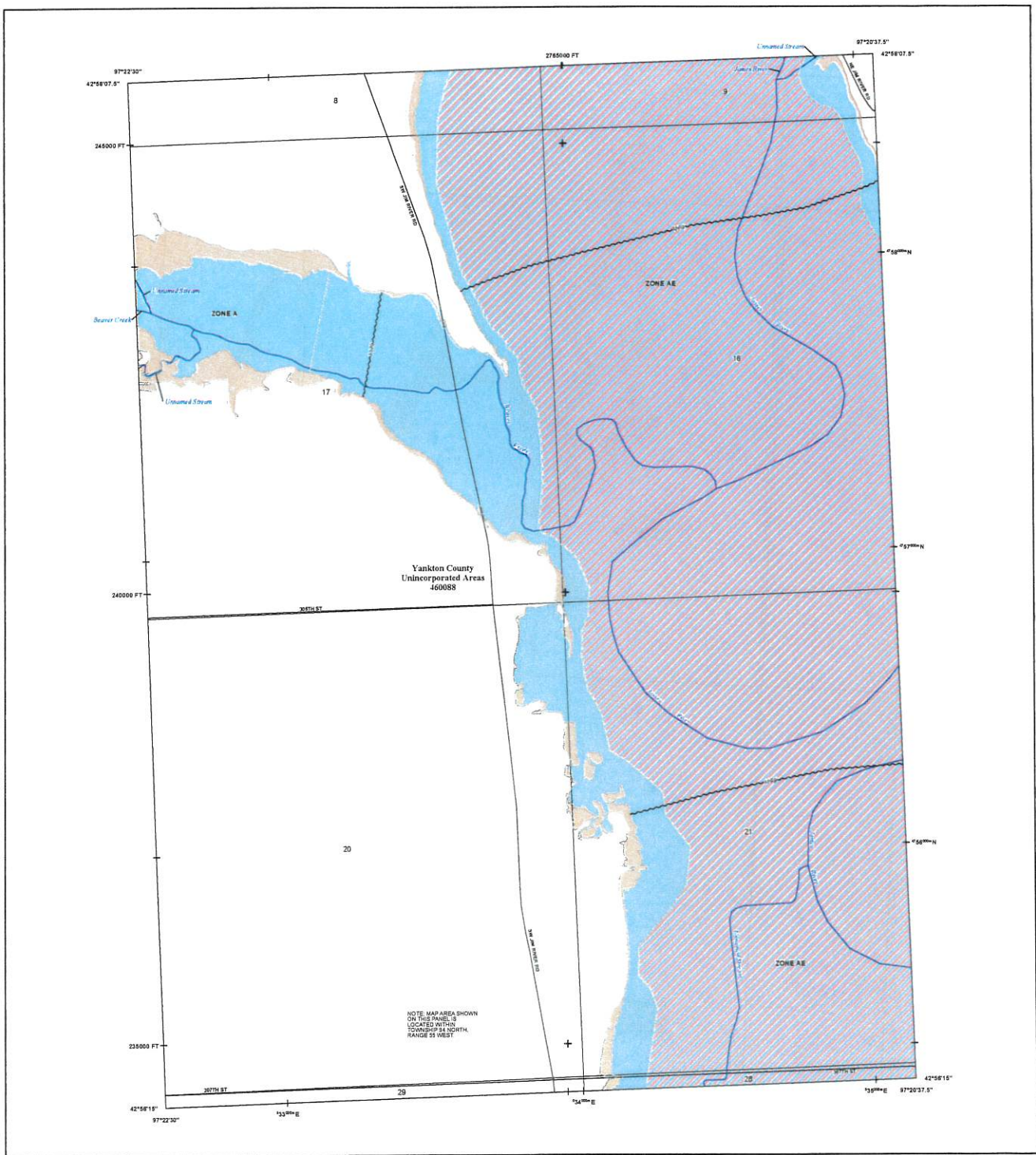

**FLOOD HAZARD INFORMATION**

SEE RS REPORT FOR DETAILED LEGEND AND INDEX MAP FOR FIRM PANEL LAYOUT. THE INFORMATION DEPICTED ON THIS MAP AND SUPPORTING DOCUMENTATION ARE ALSO AVAILABLE IN DIGITAL FORMAT AT [HTTPS://MSC.FEMA.GOV](https://msc.fema.gov)

- SPECIAL FLOOD HAZARD AREAS**
  - Without Base Flood Elevations (BFE) Zone A.V, ADP With BFE or Depth Zone AE, AQ, AH, VE, AR
  - Regulatory Floodway
  - 0.2% Annual Chance Flood Hazard, Areas of 1% annual chance flood with average depth less than one foot or with drainage areas of less than one square mile, Zone X
  - Future Conditions 1% Annual Chance Flood Hazard, Zone X
  - Area with Reduced Flood Risk due to Levee See Notes, Zone X
  - Area with Flood Risk due to Levee, Zone D
- OTHER AREAS OF FLOOD HAZARD**
  - NO SCREEN Area of Minimal Flood Hazard, Zone X
  - Area of Undetermined Flood Hazard, Zone D
- OTHER AREAS**
  - Channel, Culvert, or Storm Sewer
  - Levee, Dike, or Floodwall
  - Cross Sections with 1% Annual Chance Water Surface Elevation
  - Coastal Transect
  - Coastal Transect Baseline
  - Profile Baseline
  - Hydrographic Features
  - Base Flood Elevation Line (BFE)
  - Limit of Study
  - Jurisdiction Boundary

**NOTES TO USERS**

For information and questions about the Flood Insurance Rate Map (FIRM), available products associated with this FIRM, including previous versions, the current map date for each FIRM panel, how to order products, or the National Flood Insurance Program (NFIP) in general, please call the FEMA Mapping and Information Call Center at 1-877-FEMA-9999, or visit the FEMA Flood Map Service Center website at [www.fema.gov](http://www.fema.gov). For more information on the NFIP, visit [www.fema.gov](http://www.fema.gov). Flood insurance study reports may include preliminary flood damage estimates of loss, change of flood insurance study report, and/or digital versions of this map. Many of these products can be ordered or obtained directly from the website.

Coordinates appearing here on adjacent FIRM panels must obtain a current copy of the adjacent panel as well as the current FIRM issue. These may be ordered directly from the Flood Map Service Center at the number listed above.

For community and countywide map sales refer to the Flood Insurance Study Report for the jurisdiction.

To determine if flood insurance is available in this community, contact your insurance agent or call the National Flood Insurance Program at 1-800-638-9020.

Base map information shown on the FIRM was derived from digital data obtained from the U.S. Census Bureau, dated 2010; South Dakota Department of Revenue, dated 2021; South Dakota Department of Transportation, dated 2022; U.S. Bureau of Land Management, dated 2021; South Dakota Game, Fish, and Parks, dated 2022; U.S. Geological Survey, dated 2012 and 2022; and the U.S. Army Corps of Engineers, dated 2022.

**SCALE**

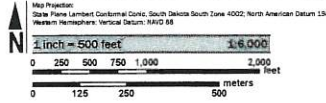

**PANEL LOCATOR**

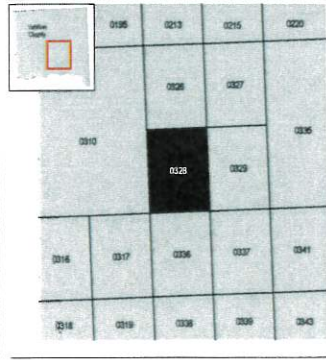

**NATIONAL FLOOD INSURANCE PROGRAM**  
 FLOOD INSURANCE RATE MAP  
 YANKTON COUNTY,  
 SOUTH DAKOTA  
 AND INCORPORATED AREAS  
 PANEL 328 of 500  
 Panel Contains  
 COMMUNITY  
 YANKTON COUNTY  
 NUMBER PANEL SUFFIX  
 450065 0328 E

**PRELIMINARY**  
 4/20/2023

VERSION NUMBER  
 2.6.4.6  
 MAP NUMBER  
 4613500328E  
 MAP REVISED

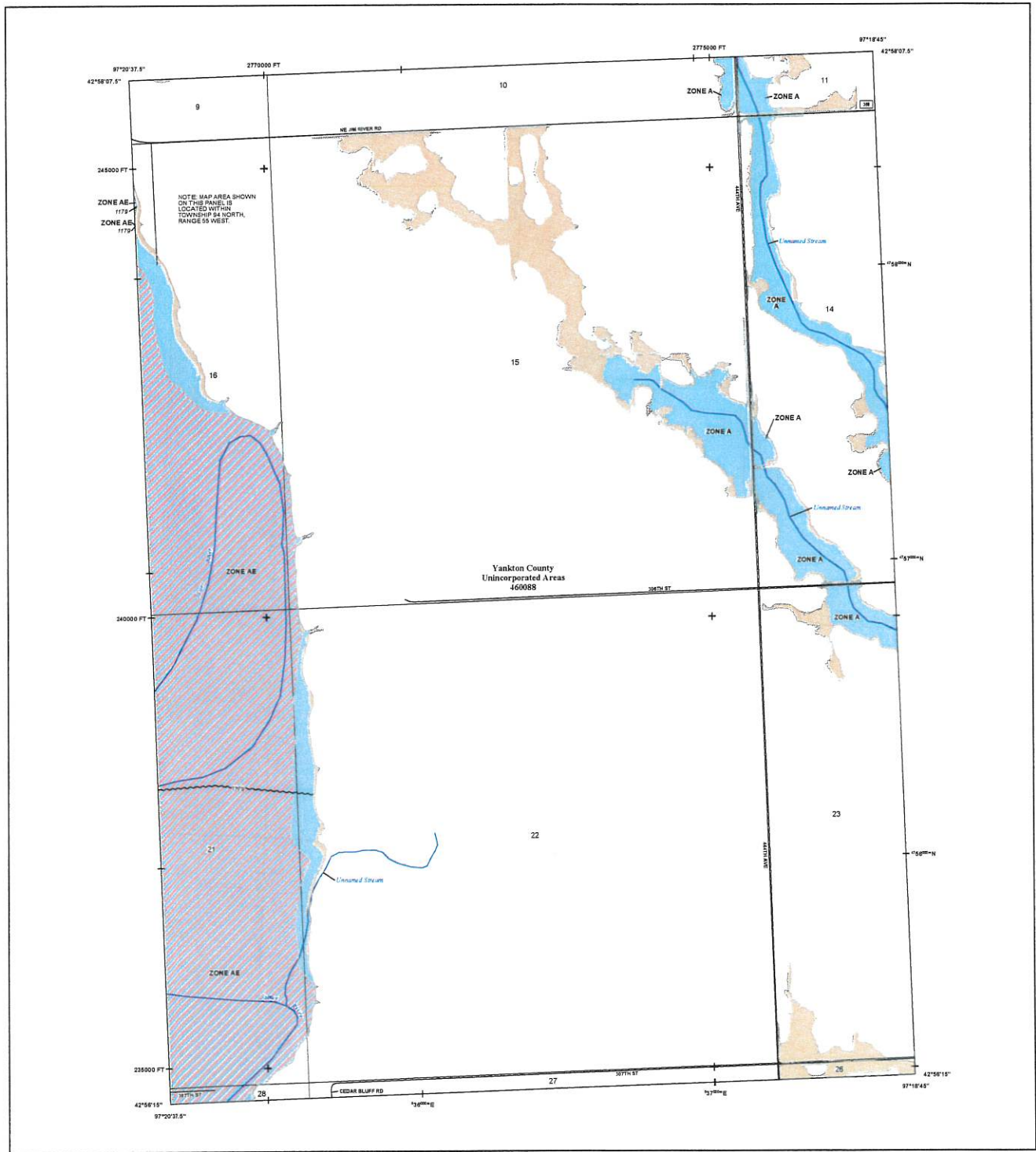

**FLOOD HAZARD INFORMATION**

SEE THIS REPORT FOR DETAILED LEGEND AND INDEX MAP FOR FIRM PANEL LAYOUT. THE INFORMATION DEPICTED ON THIS MAP AND SUPPORTING DOCUMENTATION ARE ALSO AVAILABLE IN DIGITAL FORMAT AT [HTTPS://MSC.FEMA.GOV](https://msc.fema.gov)

	Without Base Flood Elevation (BFE) Zone AE, AD, AH, VE, AP with BFE or Depth Zone AE, AD, AH, VE, AP
	Regulatory Floodway
	0.2% Annual Chance Flood Hazard, Areas of 1% annual chance flood with average depth less than one foot or with drainage areas of less than one square mile Zone X
	Future Conditions 1% Annual Chance Flood Hazard Zone X
	Area with Reduced Flood Risk due to Levee See Notes, Zone X
	Area with Flood Risk due to Levee Zone D
	NO SCREEN Area of Minimal Flood Hazard Zone X
	Area of Undetermined Flood Hazard Zone D
	Channel, Culvert, or Storm Sewer
	Levee, Dike, or Floodwall
	Cross Sections with 1% Annual Chance Water Surface Elevation
	Coastal Transect
	Coastal Transect Baseline
	Profile Baseline
	Hydrographic Features
	Base Flood Elevation Line (BFE)
	Limit of Study
	Jurisdiction Boundary

**NOTES TO USERS**

For information and questions about the Flood Insurance Rate Map (FIRM), available products associated with this FIRM, including historic versions, the current map date for each FIRM panel, how to order products, or the latest FEMA MAP 14-877-100-2023 or visit the FEMA Flood Map Service Center website at <http://www.fema.gov>. Available products may include previously issued Letters of Map Change or Flood Insurance Study Report, and/or digital versions of this map. Many of these products can be ordered or obtained directly from the website.

Communities seeking land use adjacent FIRM panels must obtain a current copy of the adjacent panel as well as the current FIRM index. These may be ordered directly from the Flood Map Service Center at the number listed above.

For community and countywide map dates refer to the Flood Insurance Study Report for the jurisdiction.

To determine if flood insurance is available in this community, contact your insurance agent or call the National Flood Insurance Program at 1-800-558-9626.

Base map information shown on the FIRM was derived from digital data approved from the U.S. Census Bureau, dated 2010; South Dakota Department of Revenue, dated 2011; South Dakota Department of Transportation, dated 2012; U.S. Survey of Land Management, dated 2011; State Census Office, Fish, and Parks, dated 2012; U.S. Geological Survey, dated 2012 and 2013; and the U.S. Army Corps of Engineers, dated 2012.

**SCALE**

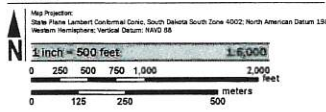

**PANEL LOCATOR**

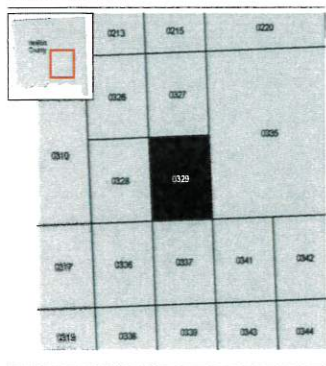

**NATIONAL FLOOD INSURANCE PROGRAM**  
 FLOOD INSURANCE RATE MAP  
 YANKTON COUNTY,  
 SOUTH DAKOTA  
 and Incorporated Areas  
 PANEL 329 of 500

**PRELIMINARY**  
 4/20/2023

VERSION NUMBER: 2.6.4.6  
 MAP NUMBER: 4613500329E  
 MAP REVISION:



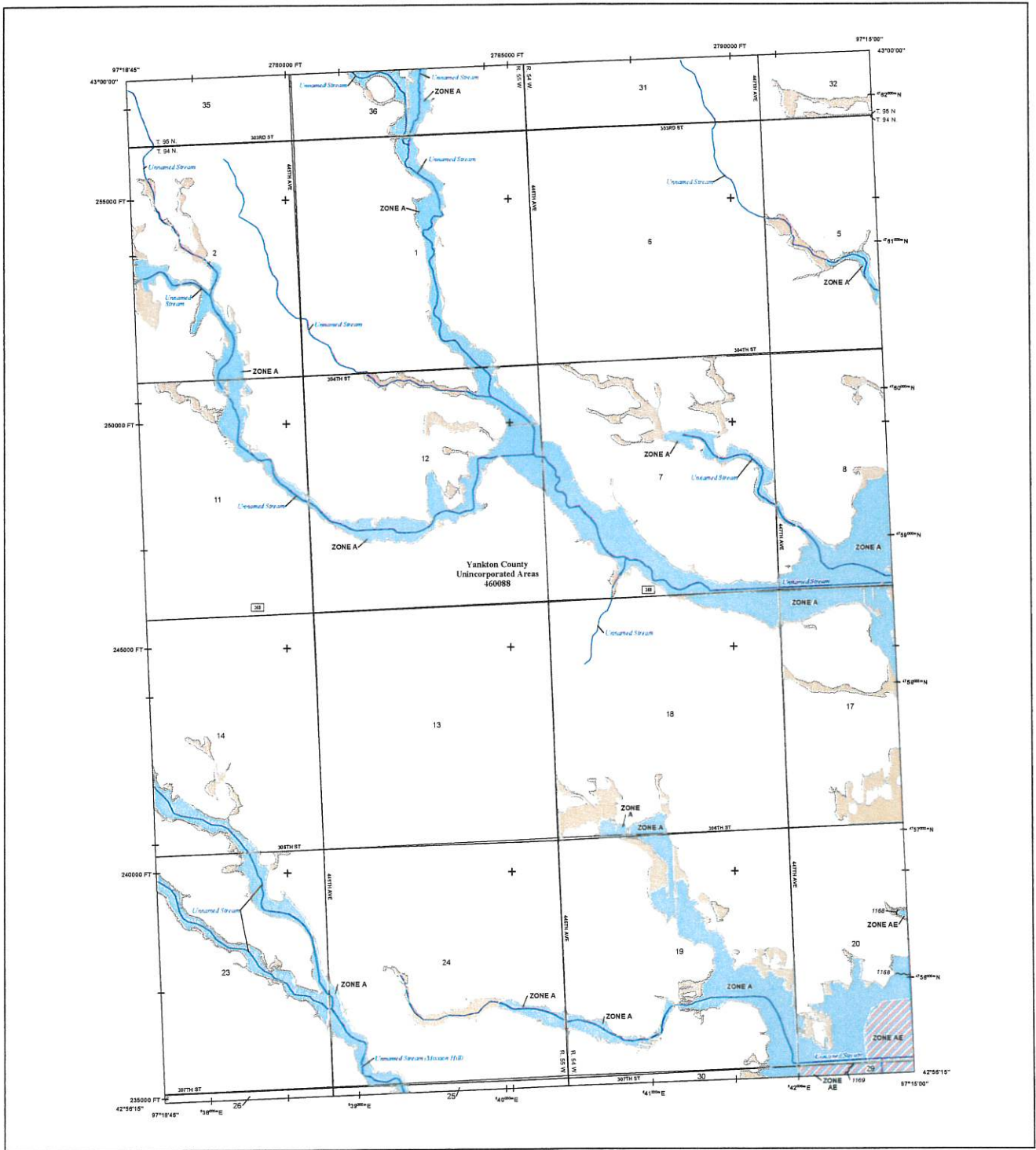

**FLOOD HAZARD INFORMATION**

SEE THIS REPORT FOR DETAILED LEGEND AND INDEX MAP FOR RRM PANEL LAYOUT  
 THE INFORMATION DEPICTED ON THIS MAP AND SUPPORTING  
 DOCUMENTATION ARE ALSO AVAILABLE IN DIGITAL FORMAT AT  
[HTTPS://MSC.FEMA.GOV](https://msc.fema.gov)

	Without Base Flood Elevation (BFE) Zone X1, ADFP
	With BFE on Overlay Zone XE, AC, AH, VE, AP
	Regulatory Floodway
	0.2% Annual Chance Flood Hazard, Areas of 1% annual chance flood with average depths less than one foot or with drainage areas of less than one square mile Zone X
	Future Conditions 1% Annual Chance Flood Hazard Zone X
	Area with Reduced Flood Risk due to Levee See Notes, Zone Y
	Area with Flood Risk due to Levee Zone D
	Area of Minimal Flood Hazard Zone X
	Area of Undetermined Flood Hazard Zone D
	Channel, Culvert, or Storm Sewer
	Levee, Dike, or Floodwall
	Cross Sections with 1% Annual Chance Water Surface Elevation
	Coastal Transect
	Coastal Transect Baseline
	Profile Baseline
	Hydrographic Feature
	Base Flood Elevation Line (BFE)
	Limit of Study
	Jurisdiction Boundary

**NOTES TO USERS**

For information and questions about the Flood Insurance Rate Map (FIRM), available products associated with the FIRM, including historic versions, the current map data for each FIRM panel, flow to other products, or the National Flood Insurance Program (NFIP) in general, please visit the FEMA Mapping and Insurance Exchange at <https://data.msc.gov> (1817-330-3302) or visit the FEMA Flood Map Service Center website at <https://www.fema.gov>. Available products may include previously issued Letters of Map Change, a Flood Insurance Study Report, and/or digital versions of this map. Many of these products can be ordered or obtained directly from the website.

Communities receiving land on adjacent FIRM panels must obtain a current copy of the adjacent panel, as well as the current FIRM data. These may be obtained directly from the Flood Map Service Center at the national level zone.

For community and countywide map dates refer to the Flood Insurance Study Report for this jurisdiction.

To determine if flood insurance is available in this community, contact your insurance agent or call the National Flood Insurance Program at 1-800-368-5842.

Base map information shown on the FIRM was derived from digital data obtained from the U.S. Census Bureau, dated 2010; South Dakota Department of Revenue, dated 2011; South Dakota Department of Transportation, dated 2012; U.S. Bureau of Land Management, dated 2011; South Dakota Game, Fish, and Parks, dated 2012; U.S. Geological Survey, dated 2012 and 2013; and the U.S. Army Corps of Engineers, dated 2012.

**SCALE**

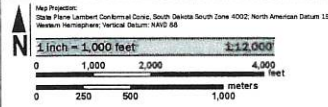

**PANEL LOCATOR**

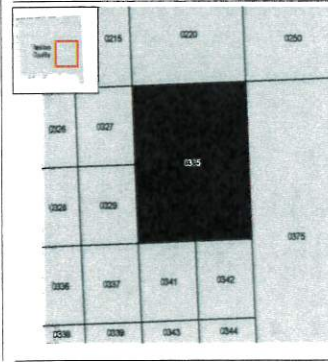

**NATIONAL FLOOD INSURANCE PROGRAM**  
**FLOOD INSURANCE RATE MAP**  
**YANKTON COUNTY,**  
**SOUTH DAKOTA**  
 and Incorporated Areas  
 PANEL 335 of 500

Panel Contains  
**COMMUNITY**  
 YANKTON COUNTY

NUMBER PANEL SUFFIX  
 460088 0335 E

**PRELIMINARY**  
 4/20/2023

VERSION NUMBER  
 2.6.4.6  
 MAP NUMBER  
 46135C0335E  
 MAP REVISED





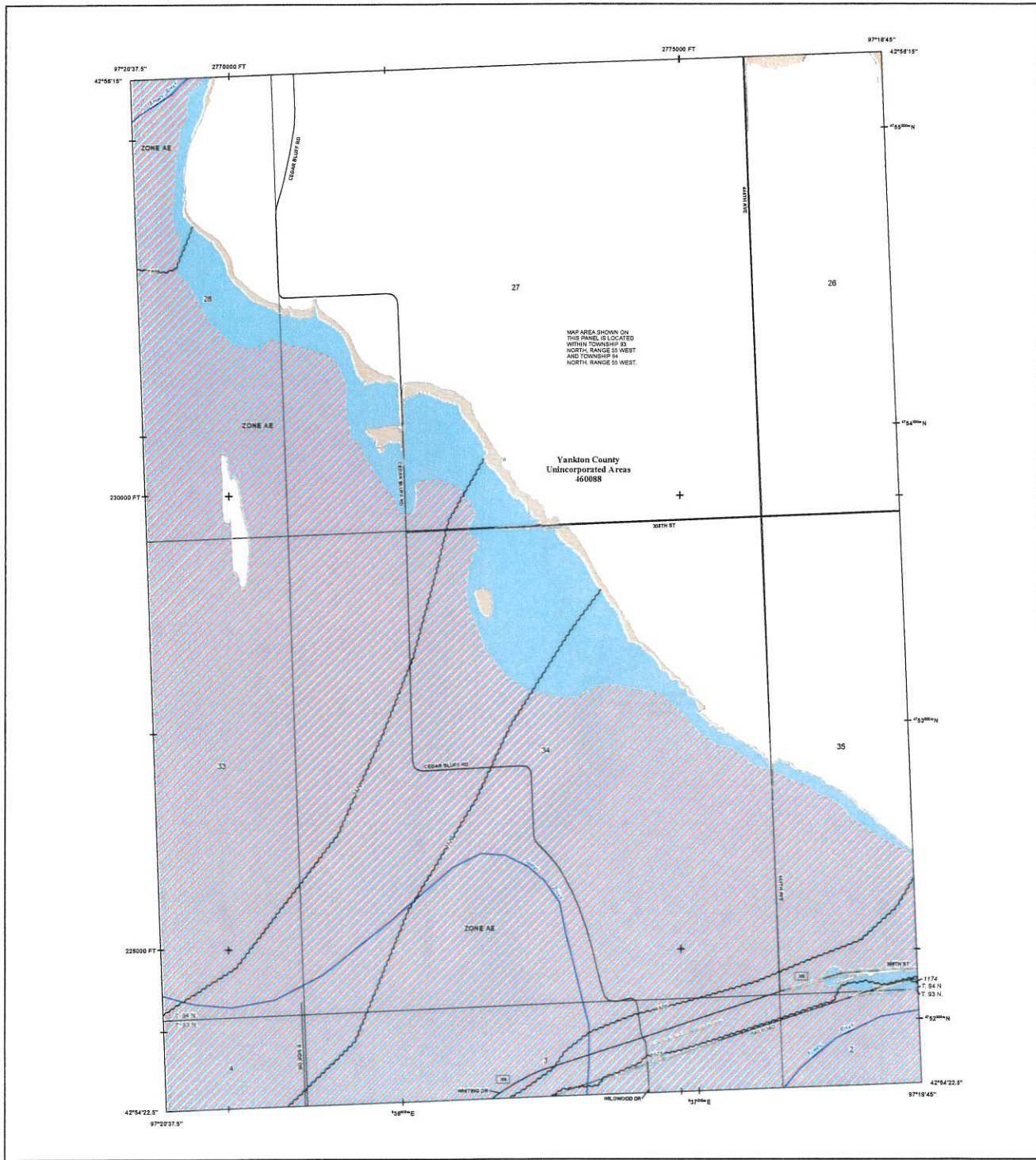

**FLOOD HAZARD INFORMATION**

SEE THIS REPORT FOR DETAILED LEGEND AND INDEX MAP FOR PANEL LAYOUT. THE INFORMATION DEPICTED ON THIS MAP AND SUPPORTING DOCUMENTATION ARE ALSO AVAILABLE IN DIGITAL FORMAT AT [HTTPS://MSC.FEMA.GOV](https://MSC.FEMA.GOV)

- SPECIAL FLOOD HAZARD AREAS**
  - Without Base Flood Elevations (BFE) Zone AE, AD, AO, AH, VE, AP
  - With BFE or Depth Zone AE, AD, AO, AH, VE, AP
  - Regulatory Floodway
  - 0.2% Annual Chance Flood Hazard, Areas of 1% annual chance flood with average depth less than one foot or with drainage areas of less than one square mile Zone X
  - Future Conditions 1% Annual Chance Flood Hazard Zone X
  - Area with Reduced Flood Risk due to Levees See Notes, Zone X
  - Area with Flood Risk due to Levee Zone D
- OTHER AREAS OF FLOOD HAZARD**
  - NO SCREEN Area of Minimal Flood Hazard Zone X
  - Area of Undetermined Flood Hazard Zone D
- OTHER AREAS**
  - Channel, Culvert, or Storm Sewer
  - Levee, Dike, or Floodwall
- GENERAL STRUCTURES**
  - Cross Sections with 1% Annual Chance Water Surface Elevation
  - Coastal Transact
  - Coastal Transact Baseline
  - Profile Baseline
  - Hydrographic Feature
  - Base Flood Elevation Line (BFE)
  - Limit of Study
  - Jurisdiction Boundary

**NOTES TO USERS**

For information and questions about this Flood Insurance Rate Map (FIRM), available products associated with the FIRM, including historic versions, the current map date for each FIRM panel, how to order products, or the National Flood Insurance Program (NFIP) in general, please visit the FEMA Mapping and Insurance website at <https://www.fema.gov>. Available products may include previously issued Letters of Map Change, a Flood Insurance Study Report, and/or digital versions of this map. Many of these products can be ordered or obtained directly from the website.

Communities desiring to be on adjacent FIRM panels must obtain a current copy of the adjacent panel as well as the current FIRM index. These may be ordered directly from the Flood Map Service Center at the number listed above.

For information and questions about this Flood Insurance Study Report for this jurisdiction, contact your insurance agent or call the National Flood Insurance Program at 1-800-638-6622.

Base map information shown on the FIRM was derived from digital data obtained from the U.S. Census Bureau, dated 2018; South Dakota Department of Revenue, dated 2021; South Dakota Department of Transportation, dated 2022; U.S. Bureau of Land Management, dated 2021; South Dakota Game, Fish, and Parks, dated 2022; U.S. Geological Survey, dated 2013 and 2022; and the U.S. Army Corps of Engineers, dated 2022.

**SCALE**

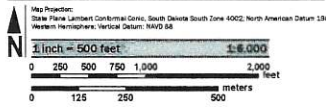

**PANEL LOCATOR**

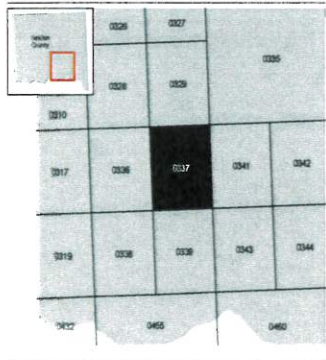

**FEMA**  
National Flood Insurance Program

**NATIONAL FLOOD INSURANCE PROGRAM**  
FLOOD INSURANCE RATE MAP

**YANKTON COUNTY,**  
SOUTH DAKOTA  
and Incorporated Areas

PANEL 337 OF 500

Panel Contains:  
COMMUNITY: YANKTON COUNTY  
NUMBER: 46008  
SUFFIX: 0337

**PRELIMINARY**  
4/20/2023

VERSION NUMBER: 2.6.4.5  
MAP NUMBER: 46135C0337E  
MAP REVISED:



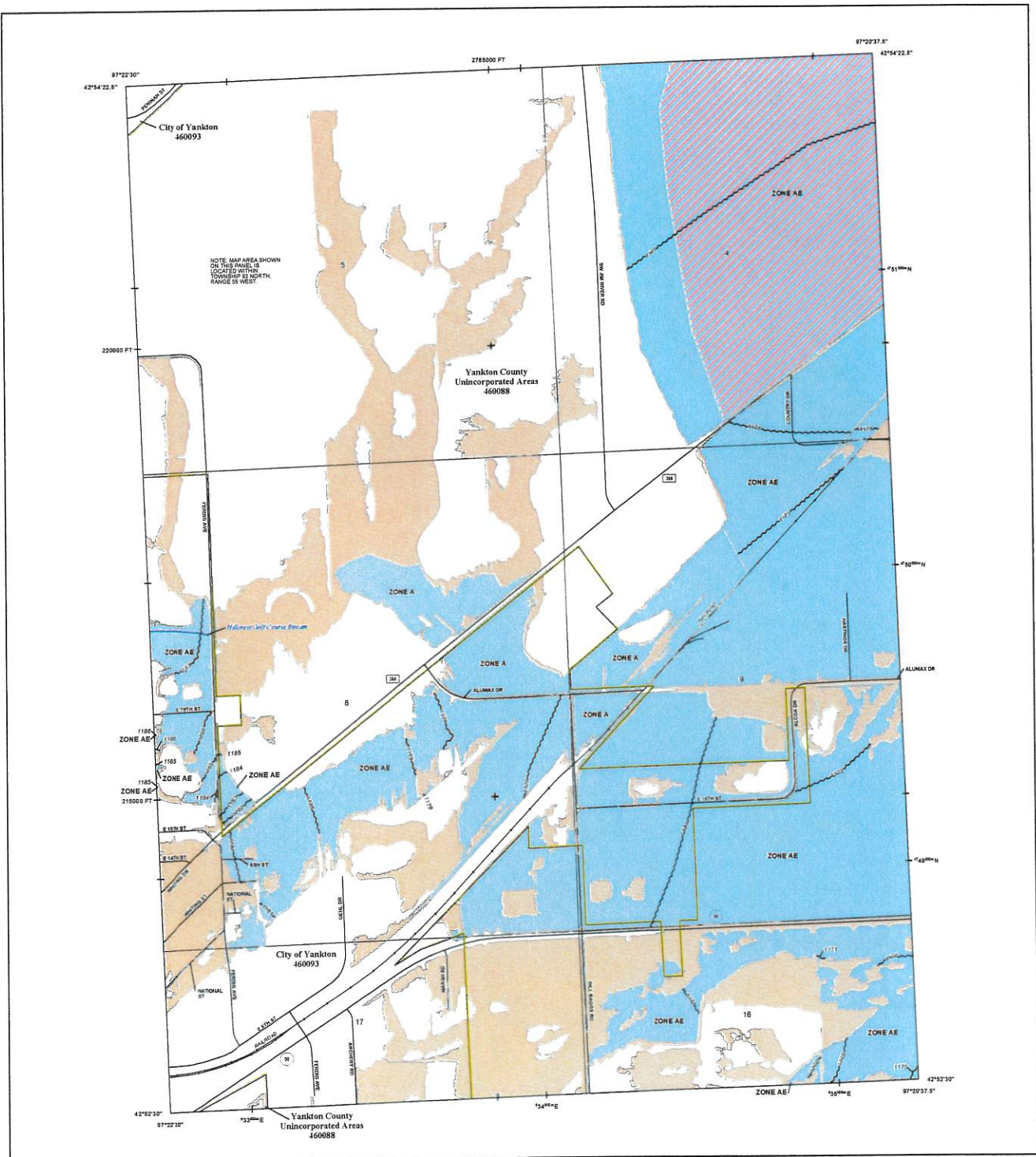

**FLOOD HAZARD INFORMATION**

SEE REPORT FOR DETAILED LEGEND AND INDEX MAP FOR RAIL LAYOUT. THE INFORMATION DEPICTED ON THIS MAP AND PANNING DOCUMENTATION ARE ALSO AVAILABLE IN DIGITAL FORMAT AT [HTTPS://MSC.FEMA.GOV](https://msc.fema.gov)

	Without Base Flood Elevation (BFE) Zone A.V. 450
	Regulatory Floodway
	0.2% Annual Chance Flood Hazard, Areas of 1% annual chance flood with drainage depth less than one foot or with drainage areas of less than one square mile Zone X
	Future Conditions 1% Annual Chance Flood Hazard Zone X
	Area with Reduced Flood Risk due to Levee See Notes. Zone X
	Area with Flood Risk due to Levee Zone D
	Area of Minimal Flood Hazard Zone X
	Area of Undetermined Flood Hazard Zone D
	Channel, Culvert, or Storm Sewer
	Levee, Dike, or Floodwall
	Cross Sections with 1% Annual Chance Water Surface Elevation
	Coastal Transect
	Coastal Transect Baseline
	Profile Baseline
	Hydrographic Features
	Base Flood Elevation Line (BFE)
	Limit of Study
	Jurisdiction Boundary

**NOTES TO USERS**

For information and questions about this Flood Insurance Rate Map (FIRM), available products associated with this FIRM, including historic versions, the correct map date for each FIRM year, how to order products, or the National Flood Insurance Program (NFIP) in general, please call the FEMA Mapping and Insurance Assistance at 1-877-FEMA-4U (1-877-368-4277) or visit the FEMA Flood Map Service Center website at <http://www.floodmaps.gov>. Available products may include previously issued Letters of Map Change, a Flood Insurance Study Report, and/or digital versions of this map. Many of these products can be ordered or accessed directly from the website.

Communities wishing to add or update FIRM data must obtain a current copy of the adjacent panel as well as the current FIRM data. These may be ordered directly from the Flood Map Service Center at the number listed above.

For community and countywide map data refer to the Flood Insurance Study Report for this jurisdiction.

To determine if flood insurance is available in the community, contact your insurance agent or call the National Flood Insurance Program at 1-800-435-4000.

Base map information shown on the FIRM was derived from digital data obtained from the U.S. Census Bureau, dated 2010; South Dakota Department of Revenue, dated 2011; South Dakota Department of Transportation, dated 2012; U.S. Bureau of Land Management, dated 2011; South Dakota Game, Fish, and Parks, dated 2012; U.S. Geological Survey, dated 2012 and 2013; and the U.S. Army Corps of Engineers, dated 2012.

**SCALE**

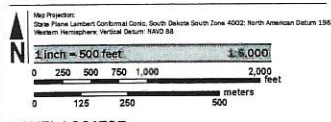

**PANEL LOCATOR**

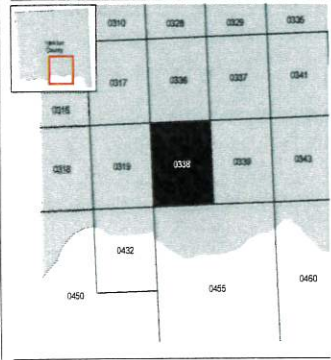

**NATIONAL FLOOD INSURANCE PROGRAM**  
**FLOOD INSURANCE RATE MAP**  
**YANKTON COUNTY,**  
**SOUTH DAKOTA**  
 and Incorporated Areas  
 PANEL 338 of 500

Panel Contents:  
 COMMUNITY: YANKTON COUNTY  
 YANKTON COUNTY  
 YANKTON, CITY OF

NUMBER PANEL SUPFX:  
 460088 0338  
 460093 0338 E

**PRELIMINARY**  
 4/20/2023

VERSION NUMBER: 2.6.4.6  
 MAP NUMBER: 4613500338E  
 MAP REVISION:



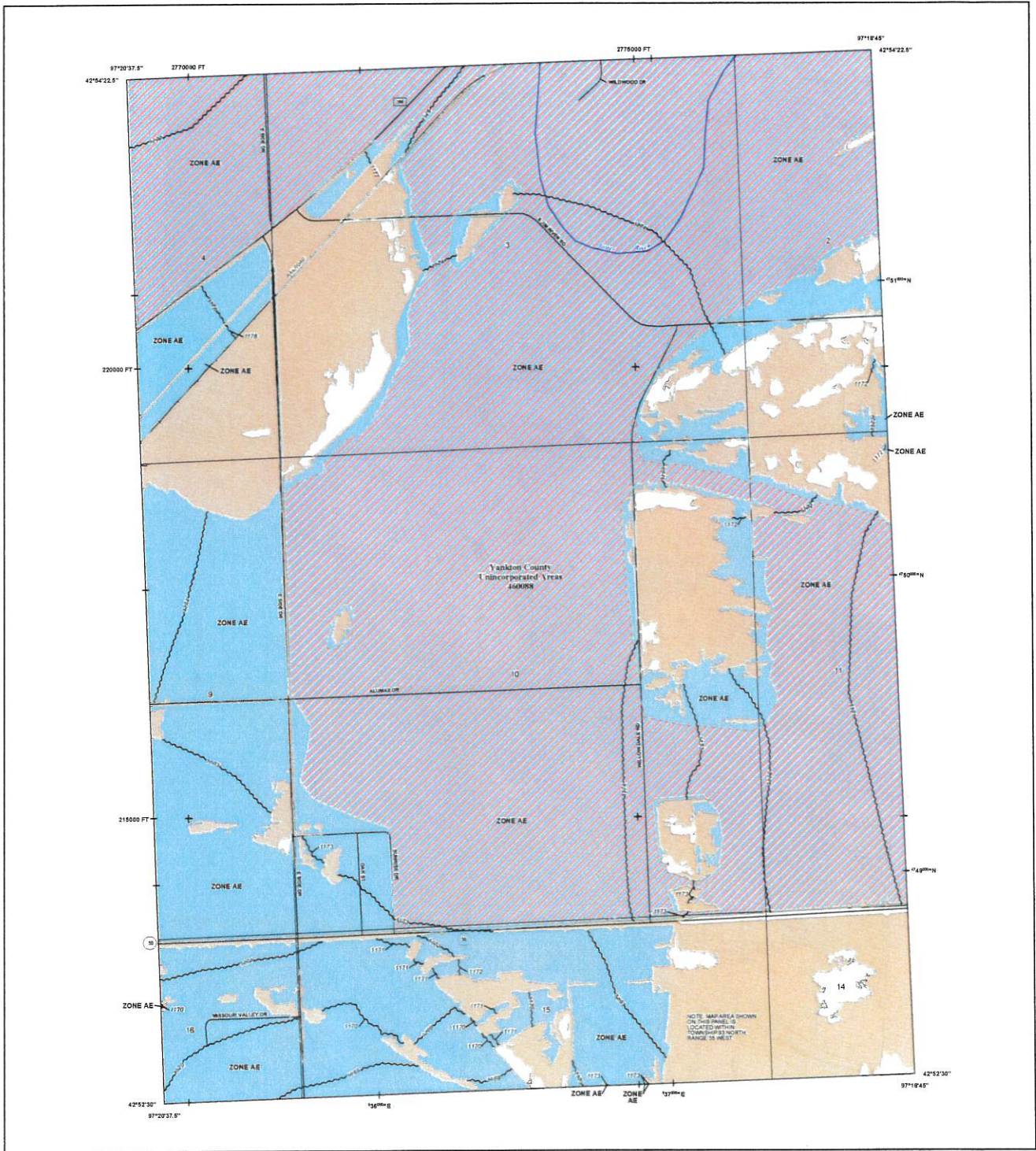

**FLOOD HAZARD INFORMATION**

SEE HIS REPORT FOR DETAILED LEGEND AND INDEX MAP FOR RRM PANEL LAYOUT. THE INFORMATION DEPICTED ON THIS MAP AND SUPPORTING DOCUMENTATION ARE ALSO AVAILABLE IN DIGITAL FORM AT [HTTPS://MSC.FEMA.GOV](https://msc.fema.gov)

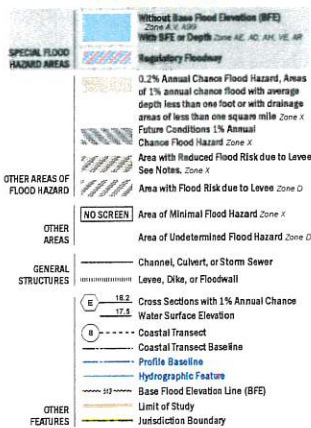

**NOTES TO USERS**

For information and questions about this Flood Insurance Rate Map (FIRM), available products associated with this FIRM, including historic versions, the current map date for each FIRM panel, how to order products, or the National Flood Insurance Program (NFIP) in general, please call the FEMA Mapping and Insurance Assistance at 1-877-FEMA-MAP (1-877-335-2677) or visit the FEMA Flood Map Service Center website at [mapservice.fema.gov](http://mapservice.fema.gov). Available products may include previously issued versions of Map Change, a Flood Insurance Study Report, and/or digital versions of this map. Many of these products can be ordered or obtained directly from the website.

For community and countywide map dates refer to the Flood Insurance Study Report for this jurisdiction.

No guarantee of flood insurance is available in this community, contact your insurance agent or call the National Flood Insurance Program at 1-800-368-6022.

Base map information shown on the FIRM was derived from digital data obtained from the U.S. Census Bureau, dated 2010; South Dakota Department of Revenue, dated 2021; South Dakota Department of Transportation, dated 2022; U.S. Bureau of Land Management, dated 2011; South Dakota Game, Fish, and Parks, dated 2012; U.S. Geological Survey, dated 2012 and 2022; and the U.S. Army Corps of Engineers, dated 2022.

**SCALE**

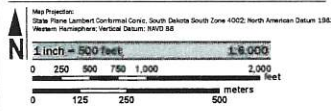

**PANEL LOCATOR**

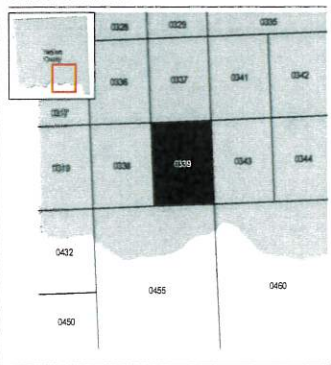

**NATIONAL FLOOD INSURANCE PROGRAM**  
FLOOD INSURANCE RATE MAP  
YANKTON COUNTY,  
SOUTH DAKOTA  
and Incorporated Areas  
PANEL 339 of 500

COMMUNITY NUMBER: 46086  
PANEL NUMBER: 0339  
SUFFIX: E

**PRELIMINARY**  
4/20/2023

VERSION NUMBER: 2.6.4.6  
MAP NUMBER: 46135C0339E  
MAP REVISION:



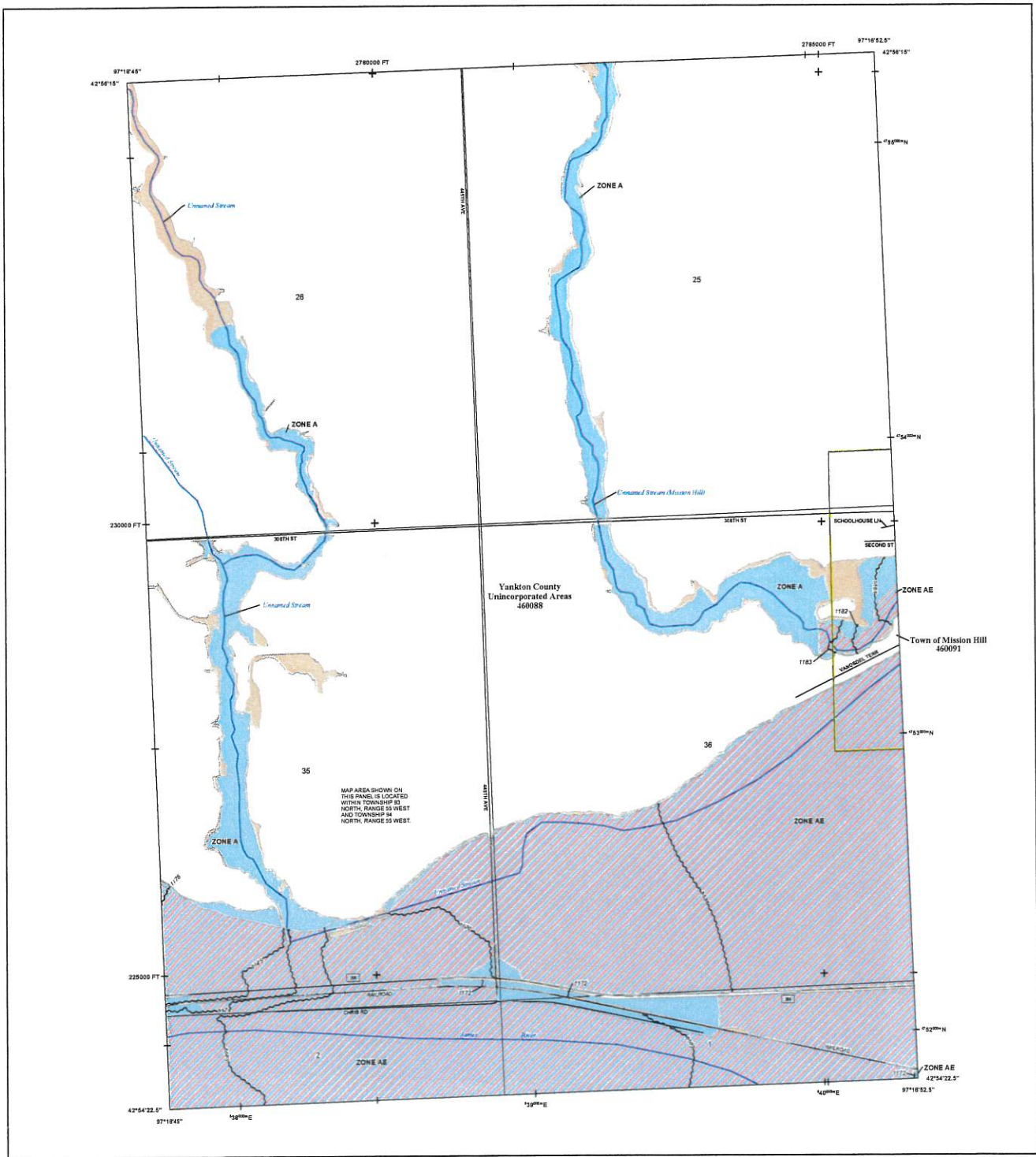

**FLOOD HAZARD INFORMATION**

SEE REPORT FOR DETAILED LEGEND AND INDEX MAP FOR RRM PANEL LAYOUT  
 THE INFORMATION DEPICTED ON THIS MAP AND SUPPORTING  
 DOCUMENTATION ARE ALSO AVAILABLE IN DIGITAL FORMAT AT  
[HTTPS://MSC.FEMA.GOV](https://MSC.FEMA.GOV)

	Without Base Flood Elevation (BFE) Zone X, V, AE, AP
	With BFE of Depth Zone AE, AO, AH, VE, AP
	Regulatory Floodway
	0.2% Annual Chance Flood Hazard, Areas of 1% annual chance flood with average depth less than one foot or with drainage areas of less than one square mile Zone X
	Future Conditions 1% Annual Chance Flood Hazard Zone X
	Area with Reduced Flood Risk due to Levee See Notes, Zone X
	Area with Flood Risk due to Levee Zone D
	Area of Minimal Flood Hazard Zone X
	Area of Undetermined Flood Hazard Zone D
	Channel, Culvert, or Storm Sewer
	Levee, Dike, or Floodwall
	Cross Sections with 1% Annual Chance Water Surface Elevation
	Coastal Transect
	Coastal Transect Baseline
	Profile Baseline
	Hydrographic Feature
	Base Flood Elevation Line (BFE)
	Limit of Study
	Jurisdiction Boundary

**NOTES TO USERS**

For information and questions about this Flood Insurance Rate Map (FIRM), evaluate products associated with this FIRM, including historic versions, the current rate card for each FIRM zone, how to order products, or the National Flood Insurance Program (NFIP) in general, please call the FEMA Mapping and Insurance Exchange at 1-877-FEMAHELP (1-877-362-6267) or visit the FEMA Flood Map Service Center website at <https://hazards.fema.gov>. Available products may include previously issued Letters of Map Change, a Flood Insurance Study Report, and/or digital versions of this map. Many of these products can be ordered or obtained directly from the website.

Communities showing bold or adjacent FIRM labels must obtain a current copy of the adjacent panel as well as the current FIRM code. These may be ordered directly from the Flood Map Service Center at the number listed above.

For community and countywide map data refer to a Flood Insurance Study Report for this jurisdiction.

To determine if flood insurance is available in this community, contact your insurance agent or call the National Flood Insurance Program at 1-800-438-6262.

Scale map information shown on the FIRM was derived from digital data obtained from the U.S. Census Bureau, dated 2013; South Dakota Department of Revenue, dated 2022; South Dakota Department of Transportation, dated 2022; U.S. Bureau of Land Management, dated 2021; South Dakota State, Fish and Parks, dated 2012; U.S. Geological Survey, dated 2013 and 2022; and the U.S. Army Corps of Engineers, dated 2022.

**SCALE**

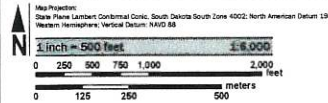

**PANEL LOCATOR**

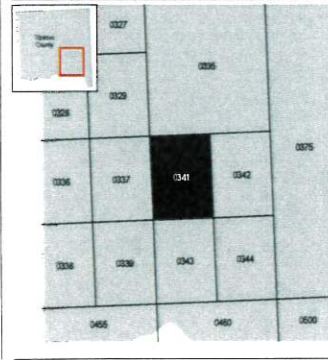

**NATIONAL FLOOD INSURANCE PROGRAM**  
 FLOOD INSURANCE RATE MAP  
 YANKTON COUNTY,  
 SOUTH DAKOTA  
 AND INCORPORATED AREAS  
 PANEL 341 OF 500

**PRELIMINARY**  
 4/20/2023

VERSION NUMBER  
 2.0.4.6  
 MAP NUMBER  
 46135CO341E  
 MAP REVISED



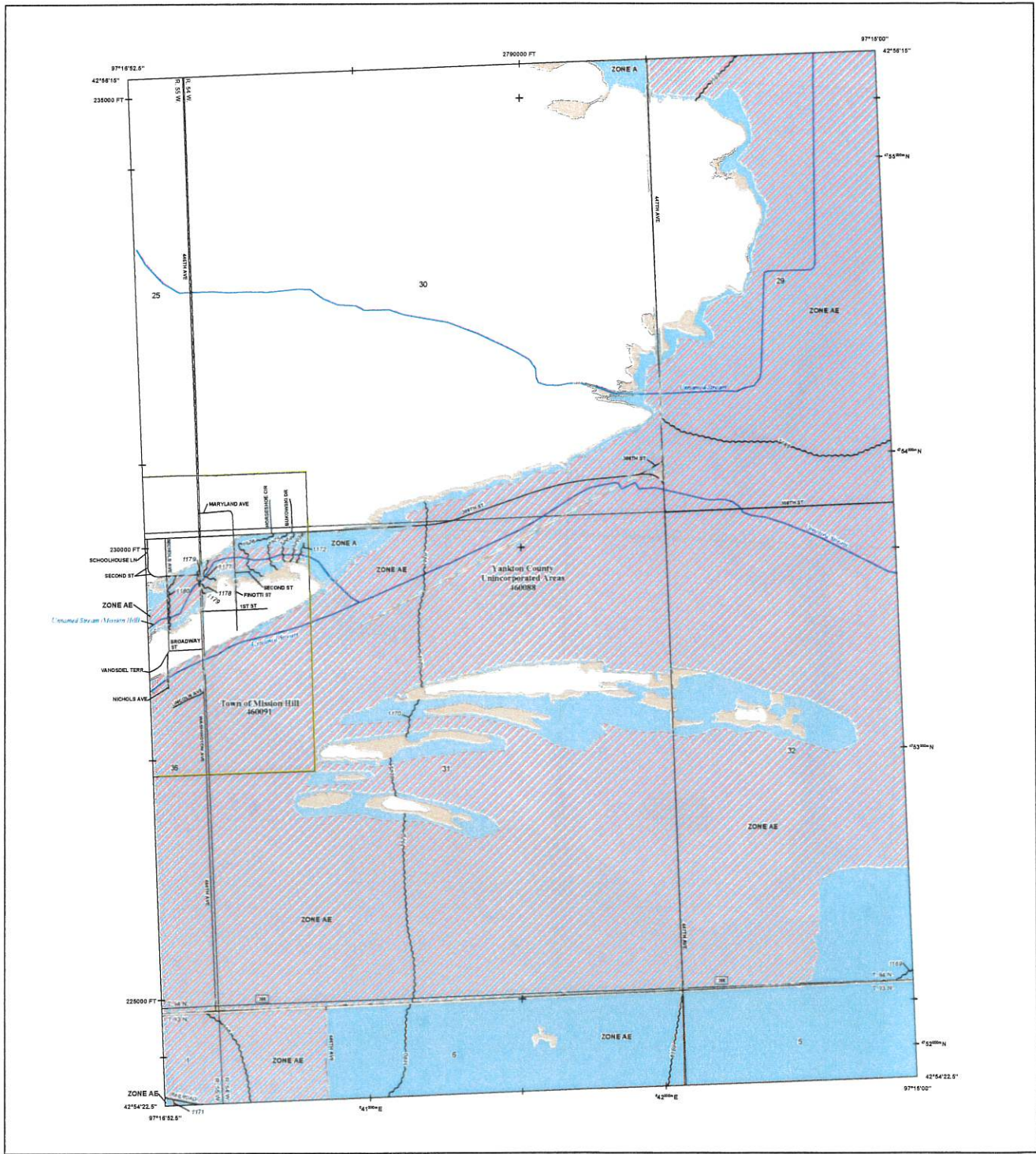

**FLOOD HAZARD INFORMATION**

SEE THIS REPORT FOR DETAILED LEGEND AND INDEX MAP FOR PANEL LAYOUT. THE INFORMATION DEPICTED ON THIS MAP AND SUPPORTING DOCUMENTATION ARE ALSO AVAILABLE IN DIGITAL FORMAT AT [HTTPS://MSC.FEMA.GOV](https://MSC.FEMA.GOV)

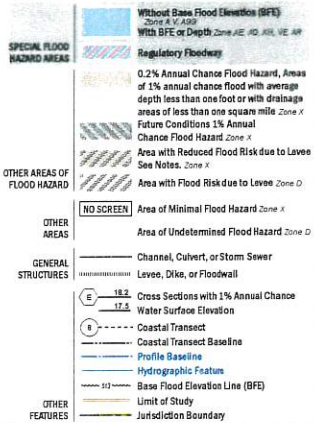

**NOTES TO USERS**

For information and questions about this Flood Insurance Rate Map (FIRM), available products associated with the FIRM, including historic versions, the current map date for each FIRM panel, how to order products, or the National Flood Insurance Program (NFIP) in general, please visit the FEMA Mapping and Insurance website at <https://www.fema.gov>. Available products may include previously issued Letters of Map Change, a Flood Insurance Study Report, and/or digital versions of the map. Many of these products will be released or released directly from the website.

Communities seeking local or adjacent FIRM panels must obtain a current copy of the adjacent panel as well as the current FIRM code. These may be ordered directly from the Flood Map Service Center at the number listed above.

No guarantee of flood insurance is available in this community, contact your insurance agent or call the National Flood Insurance Program at 1-800-638-6622.

Base map information shown on the FIRM was derived from digital data obtained from the U.S. Census Bureau, dated 2018; South Dakota Department of Revenue, dated 2021; South Dakota Department of Transportation, dated 2022; U.S. Bureau of Land Management, dated 2021; South Dakota Game, Fish, and Parks, dated 2022; U.S. Geological Survey, dated 2011 and 2022; and the U.S. Army Corps of Engineers, dated 2022.

**SCALE**

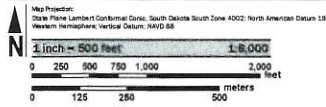

**PANEL LOCATOR**

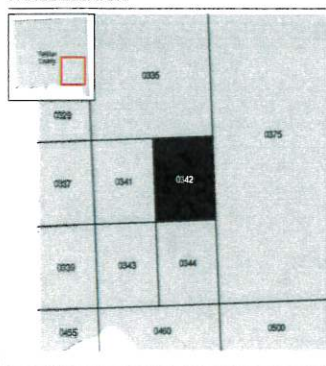

**FEMA**  
National Flood Insurance Program

**NATIONAL FLOOD INSURANCE PROGRAM**  
FLOOD INSURANCE RATE MAP

**YANKTON COUNTY,**  
SOUTH DAKOTA  
2nd Incorporated Areas

PANEL 342 OF 500

Panel Coordinates:  
COMMUNITY: HEDDOR HILL, TOWN OF YANKTON COUNTY  
NUMBER: 480091  
PANEL: 0342  
SUFFIX: E

**PRELIMINARY**  
4/20/2023

VERSION NUMBER: 2.6.4.6  
MAP NUMBER: 48135C0342E  
MAP REVISED:



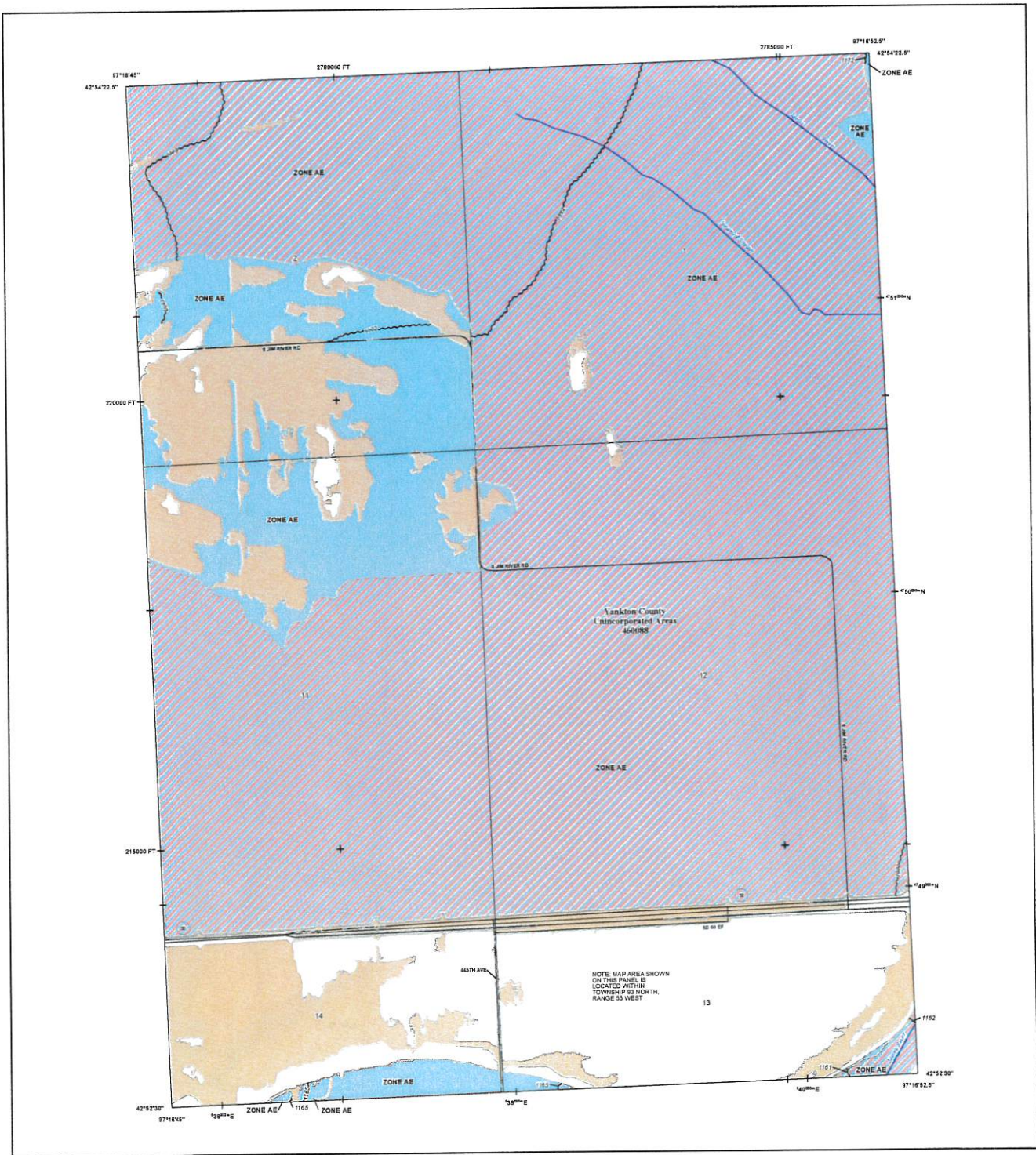

**FLOOD HAZARD INFORMATION**

SEE REPORT FOR DETAILED LEGEND AND INDEX MAP FOR FIRM PANEL LAYOUT  
**THE INFORMATION DEPICTED ON THIS MAP AND SUPPORTING DOCUMENTATION ARE ALSO AVAILABLE IN DIGITAL FORMAT AT**  
[HTTPS://MSC.FEMA.GOV](https://MSC.FEMA.GOV)

	Without Base Flood Elevation (BFE) Zone AE, AE3
	With BFE on Depth-Zone AE, AE, AE, AE, AE
	Regulatory Floodway
	0.2% Annual Chance Flood Hazard, Areas of 1% annual chance flood with average depth less than one foot or with drainage areas of less than one square mile, Zone X
	Future Conditions 1% Annual Chance Flood Hazard Zone X
	Area with Reduced Flood Risk due to Levee See Notes, Zone X
	Area with Flood Risk due to Levee See Notes, Zone D
	NO SCREEN Area of Minimal Flood Hazard Zone X
	Area of Undetermined Flood Hazard Zone D
	Channel, Culvert, or Storm Sewer
	Levee, Dike, or Floodwall
	Cross Sections with 1% Annual Chance Water Surface Elevation
	Coastal Transect
	Coastal Transect Baseline
	Profile Baseline
	Hydrographic Feature
	Base Flood Elevation Line (BFE)
	Limit of Study
	Jurisdiction Boundary

**NOTES TO USERS**

For information and questions about the Flood Insurance Rate Map (FIRM), available products associated with the FIRM, including historic versions, the current map date for each FIRM panel, how to order products of the National Flood Insurance Program (NFIP) in general, please call the FEMA Mapping and Information Center at 1-877-FEMA-4MAP (1-877-354-2677) or visit the FEMA Flood Map Service Center website at [www.fema.gov](http://www.fema.gov). Available products may include previously issued editions of Map Change, a Flood Insurance Study Report, and/or digital versions of this map. Many of these products can be ordered or obtained directly from the website.

Communities seeking to add or amend FIRM panels must obtain a current copy of the subject panel as well as the current FIRM index. These may be ordered directly from the Flood Map Service Center at the number listed above.

For community and countywide map dates refer to the Flood Insurance Study Report for the jurisdiction.

To determine if flood insurance is available in this community, contact your insurance agent or call the National Flood Insurance Program at 1-800-254-4622.

Base map information shown on the FIRM was derived from digital data obtained from the U.S. Census Bureau, dated 2010; South Dakota Department of Revenue, dated 2010; South Dakota Department of Transportation, dated 2012; U.S. Bureau of Land Management, dated 2011; South Dakota Game, Fish and Parks, dated 2012; U.S. Geological Survey, dated 2012 and 2011; and the U.S. Army Corps of Engineers, dated 2012.

**SCALE**

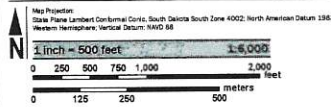

**PANEL LOCATOR**

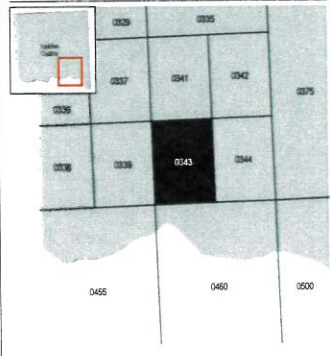

**FEMA**  
National Flood Insurance Program

**NATIONAL FLOOD INSURANCE PROGRAM**  
FLOOD INSURANCE RATE MAP  
**YANKTON COUNTY,**  
**SOUTH DAKOTA**  
and Incorporated Areas  
PANEL 343 of 500

Panel Contains:  
COMMUNITY  
YANKTON COUNTY

NUMBER PANEL SUFFIX  
460088 0343 E

**PRELIMINARY**  
4/20/2023

VERSION NUMBER  
2.6.4.6  
MAP NUMBER  
46135C0343E  
MAP REVISION



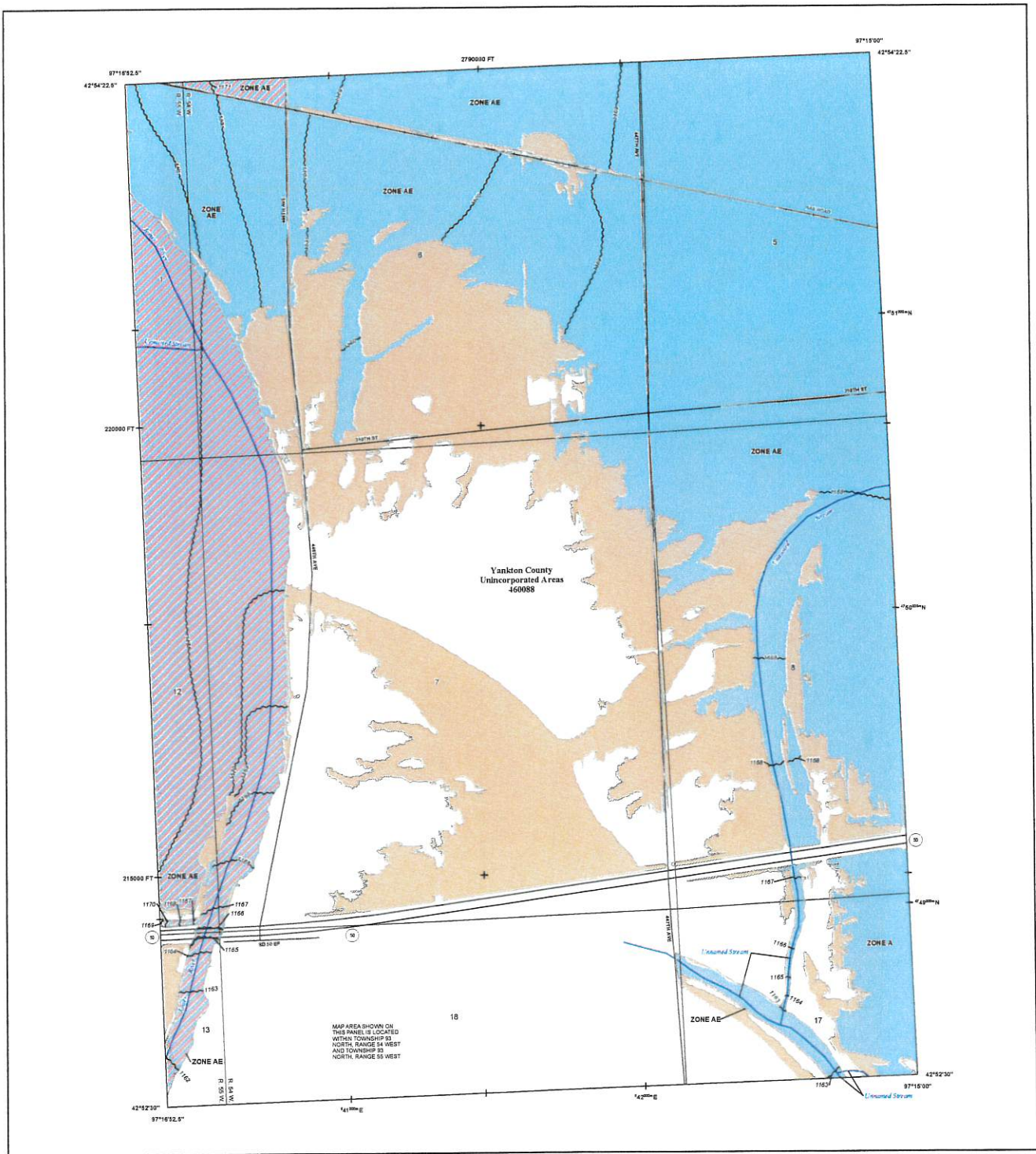

**FLOOD HAZARD INFORMATION**

SEE PG REPORT FOR DETAILED LEGEND AND INDEX MAP FOR RRM PANEL LAYOUT  
 THE INFORMATION DEPICTED ON THIS MAP AND SUPPORTING  
 DOCUMENTATION ARE ALSO AVAILABLE IN DIGITAL FORMAT AT  
[HTTPS://MSC.FEMA.GOV](https://MSC.FEMA.GOV)

	Without Base Flood Elevation (BFE) Zone A, V, AE, AH, VE, AP
	With BFE or Depth Zone AE, AH, VE, AP
	Regulatory Floodway
	0.2% Annual Chance Flood Hazard, Areas of 1% annual chance flood with average depth less than one foot or with drainage areas of less than one square mile Zone X
	Future Conditions 1% Annual Chance Flood Hazard Zone X
	Area with Reduced Flood Risk due to Levee See Notes, Zone X
	Area with Flood Risk due to Levee Zone D
	NO SCREEN Area of Minimal Flood Hazard Zone X
	Area of Undetermined Flood Hazard Zone D
	Channel, Culvert, or Storm Sewer
	Levee, Dike, or Floodwall
	Cross Sections with 1% Annual Chance Water Surface Elevation
	Cross Sections with 1% Annual Chance Water Surface Elevation
	Coastal Transect
	Coastal Transect Baseline
	Profile Baseline
	Hydrographic Feature
	Base Flood Elevation Line (BFE)
	Limit of Study
	Jurisdiction Boundary

**NOTES TO USERS**

For information and questions about this Flood Insurance Rate Map (FIRM), available products associated with this FIRM, including historic versions, the current map date for each FIRM should, how to order products, or the National Flood Insurance Program (NFIP) in general, please call the FEMA Mapping and Inspection Exchange at 1-877-FEMA-MAP (1-877-336-6272) or visit the FEMA Flood Map Service Center website at <http://www.fema.gov>. Available products may include already issued Letters of Map Change, Flood Insurance Study Report, and/or digital versions of this map. Many of these products can be ordered or obtained directly from the website.

Continuous unimproved land on adjacent FIRM panels must utilize a current copy of the adjacent panel as well as the current FIRM issue. These may be ordered directly from the Flood Map Service Center at the number listed above.

For community and out-of-state map dates refer to the Flood Insurance Study Report for this jurisdiction.

To determine if flood insurance is available in this community, contact your insurance agent or call the National Flood Insurance Program at 1-800-638-6622.

Base map information shown on the FIRM was obtained from digital data obtained from the U.S. Census Bureau, dated 2010; South Dakota Department of Revenue, dated 2021; South Dakota Department of Transportation, dated 2022; U.S. Bureau of Land Management, dated 2021; South Dakota Game, Fish, and Parks, dated 2022; U.S. Geological Survey, dated 2013 and 2022; and the U.S. Army Corps of Engineers, dated 2022.

**SCALE**

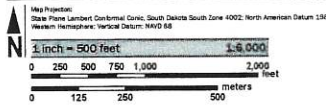

**PANEL LOCATOR**

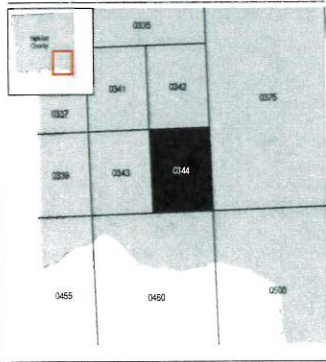

**FEMA**  
 National Flood Insurance Program

**NATIONAL FLOOD INSURANCE PROGRAM**  
 FLOOD INSURANCE RATE MAP  
 YANKTON COUNTY,  
 SOUTH DAKOTA  
 AND UNINCORPORATED AREAS  
 PANEL 344 of 500

Panel Contains  
 COMMUNITY  
 YANKTON COUNTY

NUMBER PANEL SUFFIX  
 460088 0344 E

**PRELIMINARY**  
 4/20/2023

VERSION NUMBER  
 2.6.4.6  
 MAP NUMBER  
 4613500344E  
 MAP REVISED

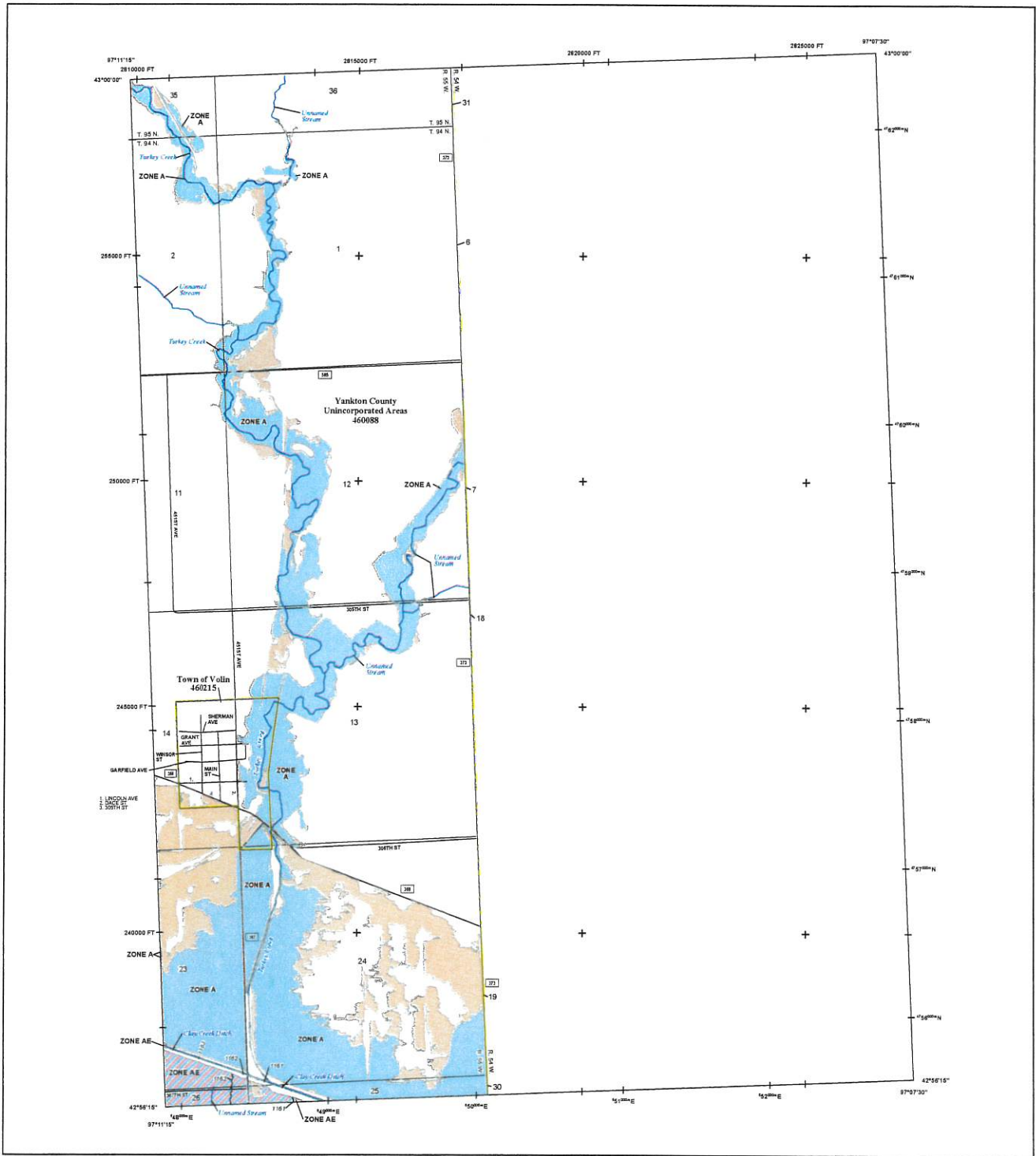

**FLOOD HAZARD INFORMATION**

SEE RS REPORT FOR DETAILED LEGEND AND INDEX MAP FOR FIRM PANEL LAYOUT. THE INFORMATION DEPICTED ON THIS MAP AND SUPPORTING DOCUMENTATION ARE ALSO AVAILABLE IN DIGITAL FORMAT AT [HTTPS://MSC.FEMA.GOV](https://msc.fema.gov)

	Without Base Flood Elevation (BFE) Zone AE (A-99) With BFE at Depth Zone AE (A-1, A-2, A-3, A-4)
	Regulatory Floodway
	0.2% Annual Chance Flood Hazard, Areas of 1% Annual Chance Flood with average depth less than one foot or with drainage areas of less than one square mile. Zone X
	Futurs Conditions 1% Annual Chance Flood Hazard Zone X
	Area with Reduced Flood Risk due to Levee See Notes, Zone X
	Area with Flood Risk due to Levee Zone D
	Area of Minimal Flood Hazard Zone X
	Area of Undetermined Flood Hazard Zone D
	Channel, Culvert, or Storm Sewer
	Levee, Dike, or Floodwall
	Cross Sections with 1% Annual Chance Water Surface Elevation
	Coastal Tract
	Coastal Tract Base Line
	Profile Baseline
	Hydrographic Feature
	Base Flood Elevation Line (BFE)
	Limit of Study
	Jurisdiction Boundary

**NOTES TO USERS**

For information and questions about this Flood Insurance Rate Map (FIRM), available products associated with the FIRM, including historic versions, the current map data for each FIRM panel, how to order products, or the National Flood Insurance Program (NFIP) in general, please call the FEMA Mapping and Information Knowledge or 1-877-FEMA-MAP (1-877-366-2637) or visit the FEMA Flood Map Service Center website at <http://msc.fema.gov>. Available products may include: printed, hard-copy, large-format maps; digital products; Flood Insurance Study Report; and/or digital versions of this map. Many of these products can be ordered or obtained directly from the website.

Communities possessing land in adjacent FIRM panels must obtain a current copy of the adjacent panel as well as the current FIRM index. These may be ordered directly from the Flood Map Service Center at the number listed above.

For community and countywide map dates refer to the Flood Insurance Study Report for the jurisdiction.

To determine if flood insurance is available in the community, contact your insurance agent or call the National Flood Insurance Program at 1-866-646-6622.

Base map information shown on the FIRM was derived from digital data obtained from the U.S. Census Bureau, dated 2012; South Dakota Department of Revenue, dated 2021; South Dakota Department of Transportation, dated 2022; U.S. Bureau of Land Management, dated 2021; South Dakota Game, Fish, and Parks, dated 2022; U.S. Geological Survey, dated 2012 and 2022; and the U.S. Army Corps of Engineers, dated 2022.

**SCALE**

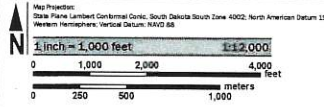

**PANEL LOCATOR**

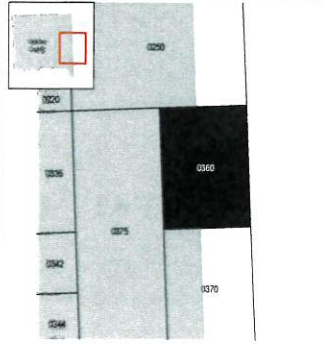

**NATIONAL FLOOD INSURANCE PROGRAM**  
FLOOD INSURANCE RATE MAP

**FEMA**  
National Flood Insurance Program

**YANKTON COUNTY, SOUTH DAKOTA**  
VOLIN, TOWN OF YANKTON COUNTY

PANEL 360 of 500

Panel Contents:  
COMMUNITY: VOLIN, TOWN OF YANKTON COUNTY  
NUMBER: 460215  
PANEL: 0360  
SUFFIX: E

**PRELIMINARY**  
4/20/2023

VERSION NUMBER: 2.6.4.6  
MAP NUMBER: 4613500360E  
MAP REVISED:



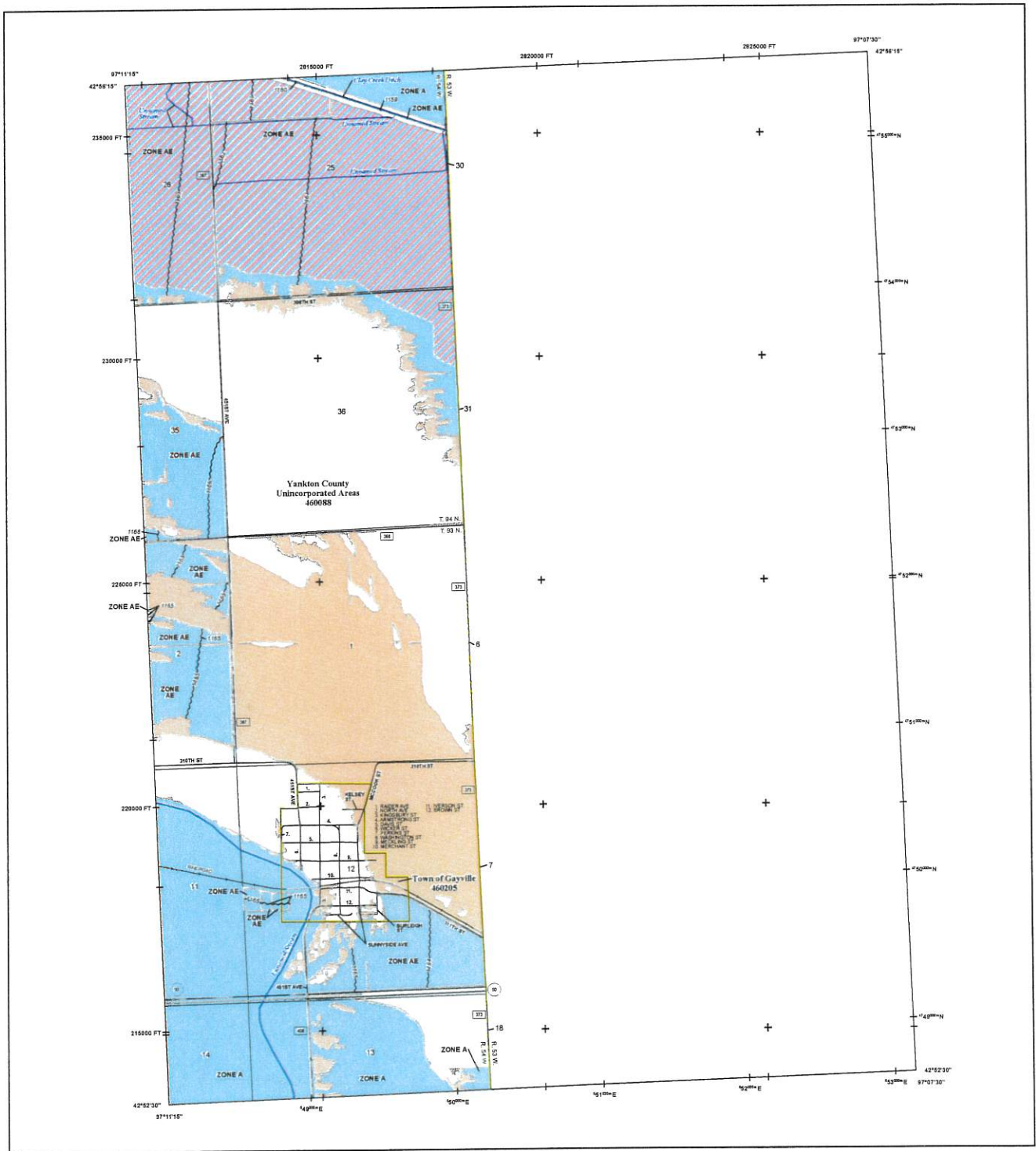

**FLOOD HAZARD INFORMATION**

SEE RS REPORT FOR DETAILED LEGEND AND INDEX MAP FOR FIRM PANEL LAYOUT  
 THE INFORMATION DEPICTED ON THIS MAP AND SUPPORTING  
 DOCUMENTATION ARE ALSO AVAILABLE IN DIGITAL FORMAT AT  
[HTTPS://MSC.FEMA.GOV](https://msc.fema.gov)

	Without Base Flood Elevation (BFE) Zone AE, AE2
	With BFE or Depth Zone AE, AE, AE1, AE2, AE3
	Regulatory Floodway
	0.2% Annual Chance Flood Hazard, Areas of 1% annual chance flood with average depths less than one foot or with drainage areas of less than one square mile, Zone X
	Future Conditions 1% Annual Chance Flood Hazard, Zone X
	Area with Reduced Flood Risk due to Levee See Notes, Zone X
	Area with Flood Risk due to Levee, Zone D
	NO SCREEN Area of Minimal Flood Hazard, Zone X
	Area of Undetermined Flood Hazard, Zone D
	Channel, Culvert, or Storm Sewer
	Levee, Dike, or Floodwall
	Cross Sections with 1% Annual Chance Water Surface Elevation
	Coastal Transect
	Coastal Transect Baseline
	Profile Baseline
	Hydrographic Feature
	Base Flood Elevation Line (BFE)
	Limit of Study
	Jurisdiction Boundary

**NOTES TO USERS**

For information and questions about this Flood Insurance Rate Map (FIRM), available products associated with this FIRM, including historic revisions, the current map data for each FIRM panel, how to order products, or the National Flood Insurance Program (NFIP) in general, please call the FEMA Mapping and Information Assistance at 1-877-FEMA-MAP (1-877-358-2677) or visit the FEMA Flood Map Service Center website at [floodmaps.fema.gov](http://floodmaps.fema.gov). Available products may include previously issued Letters of Map Change, a Flood Insurance Study Report, and/or digital versions of this map. Many of these products can be ordered or obtained directly from the website.

Communities acquiring land or adjacent FIRM panels must obtain a current copy of the adjacent panel as well as the current FIRM index. These may be ordered directly from the Flood Map Service Center at the number listed above.

For community and countywide map sales refer to the Flood Insurance Study Report for this jurisdiction.

To determine if flood insurance is available in the community, contact your insurance agent or call the National Flood Insurance Program at 1-800-424-6252.

Base map information shown on the FIRM was derived from digital data obtained from the U.S. Census Bureau, dated 2018; South Dakota Department of Revenue, dated 2021; South Dakota Department of Transportation, dated 2022; U.S. Bureau of Land Management, dated 2021; South Dakota Game, Fish, and Parks, dated 2022; U.S. Geological Survey, dated 2012 and 2022; and the U.S. Army Corps of Engineers, dated 2022.

**SCALE**

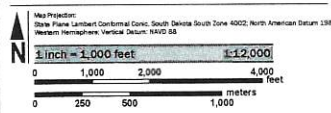

**PANEL LOCATOR**

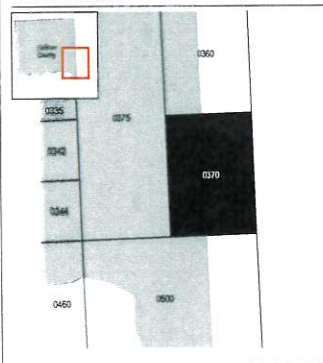

**FEMA**  
 National Flood Insurance Program

**NATIONAL FLOOD INSURANCE PROGRAM**  
 FLOOD INSURANCE RATE MAP  
 YANKTON COUNTY,  
 SOUTH DAKOTA  
 and Incorporated Areas  
 PANEL 370 of 500

Partner with your COMMUNITY  
 NUMBER PANEL SUFFIX  
 460370 0370 E  
 460668 0370 E

**PRELIMINARY**  
 4/20/2023

VERSION NUMBER  
 2.6.4.6  
 MAP NUMBER  
 46135C0370E  
 MAP REVISED

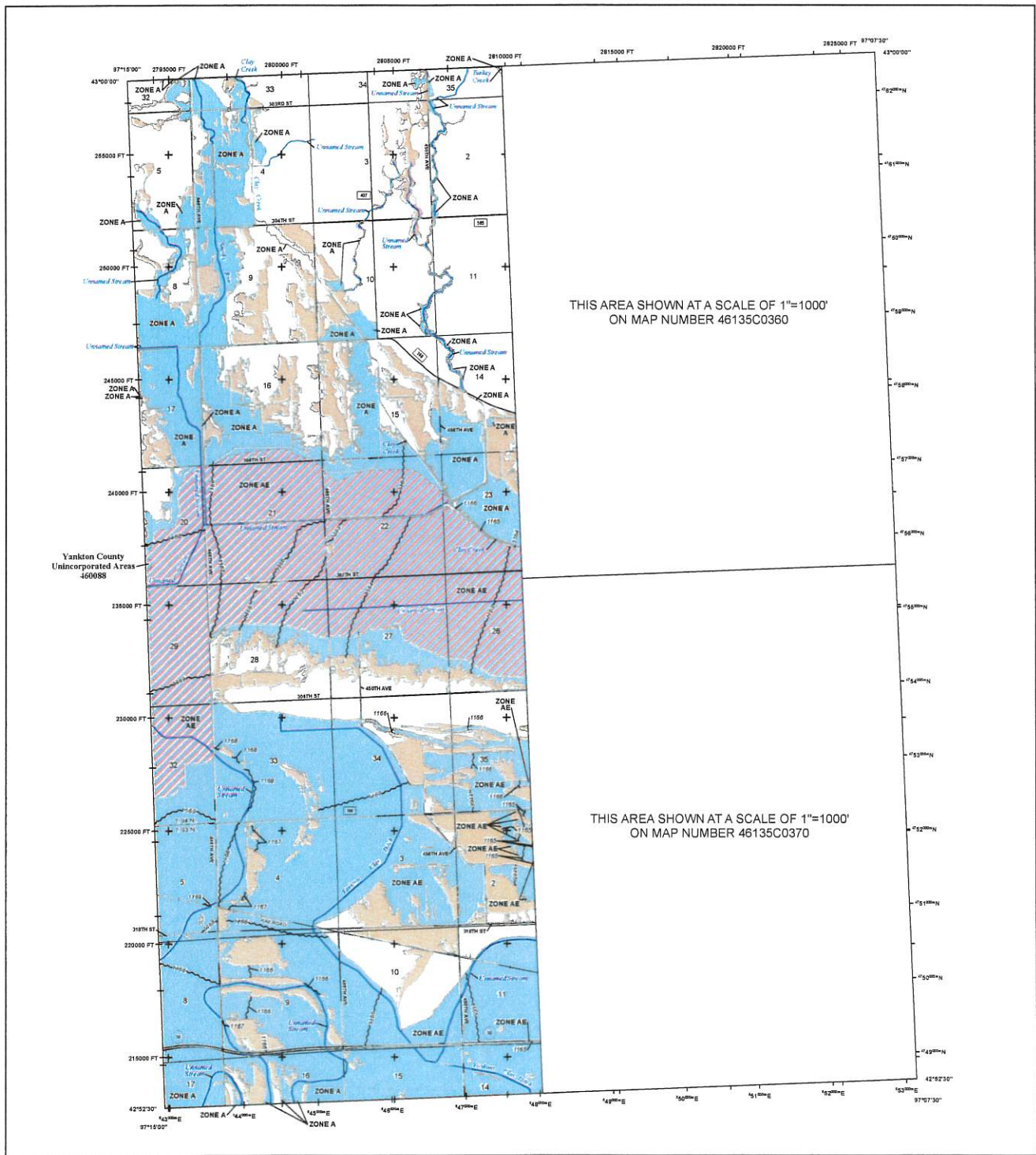

**FLOOD HAZARD INFORMATION**

SEE THIS REPORT FOR DETAILED LEGEND AND INDEX MAP FOR FIRM PANEL LAYOUT. THE INFORMATION DEPICTED ON THIS MAP AND SUPPORTING DOCUMENTATION ARE ALSO AVAILABLE IN DIGITAL FORMAT AT [HTTPS://MSC.FEMA.GOV](https://msc.fema.gov)

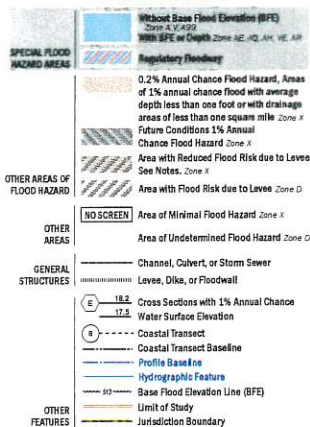

**NOTES TO USERS**

For information and questions about the Flood Insurance Rate Map (FIRM), available products associated with this FIRM, including mobile versions, the current map date for each FIRM panel, how to order products, or the National Flood Insurance Program (NFIP) in general, please call the FEMA Mapping and Information Center at 1-877-FEMA-MAP (1-877-366-3677) or visit the FEMA Flood Map Service Center website at [msc.fema.gov](http://msc.fema.gov). Available products they include already labeled Letters of Map Change, a Flood Insurance Study Report, and/or digital versions of this map. Many of these products can be ordered or obtained directly from the website.

Connecticut assessing land on adjacent FIRM panels must obtain a current copy of the adjacent panel as well as the current FIRM study. These may be obtained directly from the Flood Map Service Center at the number listed above.

For community and countywide map dates refer to the Flood Insurance Study Report for this jurisdiction.

To determine if flood insurance is available in this community, contact your insurance agent or call the National Flood Insurance Program at 1-800-438-8633.

Base map information shown on the FIRM was derived from digital data obtained from the U.S. Census Bureau, dated 2018; South Dakota Department of Revenue, dated 2021; South Dakota Department of Transportation, dated 2022; U.S. Bureau of Land Management, dated 2021; South Dakota Game, Fish, and Parks, dated 2022; U.S. Geological Survey, dated 2013 and 2012; and the U.S. Army Corps of Engineers, dated 2022.

**SCALE**

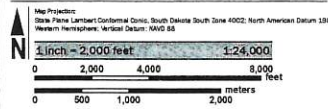

**PANEL LOCATOR**

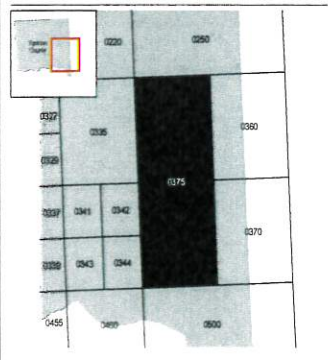

**FEMA**  
National Flood Insurance Program

**NATIONAL FLOOD INSURANCE PROGRAM**  
FLOOD INSURANCE RATE MAP

**YANKTON COUNTY, SOUTH DAKOTA**  
and Incorporated Areas

PANEL 375 OF 500

Panel Contains:  
COMMUNITY YANKTON COUNTY NUMBER PANEL SUFFIX 460088 0375 E

**PRELIMINARY**  
4/20/2023

VERSION NUMBER 2.6.4.6  
MAP NUMBER 46135C0375E  
MAP REVISED



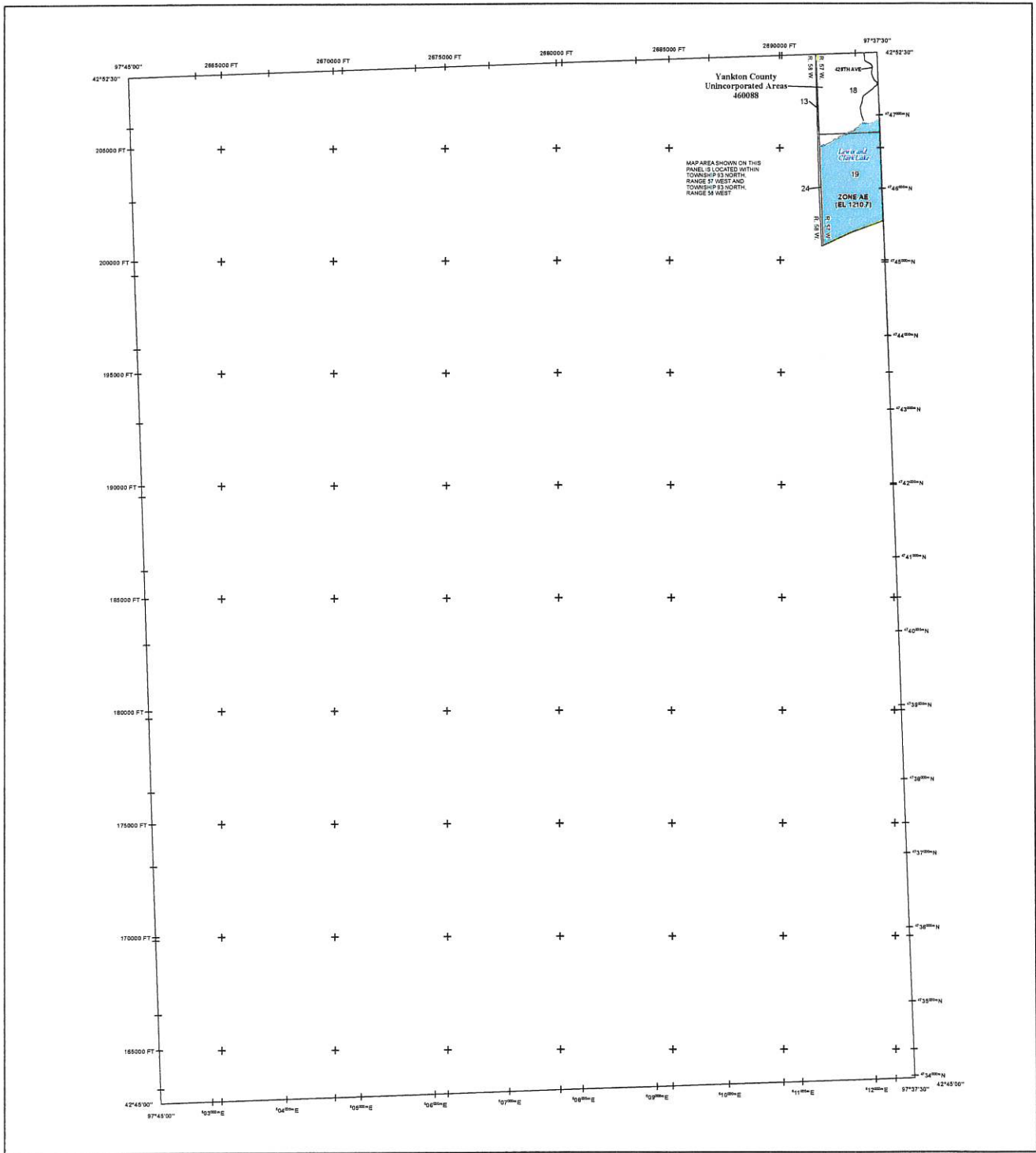

**FLOOD HAZARD INFORMATION**

SEE FIS REPORT FOR DETAILED LEGEND AND INDEX MAP FOR FIRM PANEL LAYOUT. THE INFORMATION DEPICTED ON THIS MAP AND SUPPORTING DOCUMENTATION ARE ALSO AVAILABLE IN DIGITAL FORMAT AT [HTTPS://MSC.FEMA.GOV](https://msc.fema.gov)

	Without Base Flood Elevation (BFE) Zone AE, AH, VE, AP
	Regulatory Floodway
	0.2% Annual Chance Flood Hazard, Areas of 1% annual chance flood with average depth less than one foot or with drainage areas of less than one square mile Zone X
	Future Conditions 1% Annual Chance Flood Hazard Zone X
	Area with Reduced Flood Risk due to Levee See Notes, Zone X
	Area with Flood Risk due to Levee Zone D
	NO SCREEN Area of Minimal Flood Hazard Zone X
	Area of Undetermined Flood Hazard Zone D
	Channel, Culvert, or Storm Sewer
	Levee, Dike, or Floodwall
	Cross Sections with 1% Annual Chance Water Surface Elevation
	Coastal Transsect
	Profile Baseline
	Hydrographic Feature
	Base Flood Elevation Line (BFE)
	Limit of Study
	Jurisdiction Boundary

**NOTES TO USERS**

For information and questions about the Flood Insurance Rate Map (FIRM), available products associated with the FIRM, including historic versions, the current map date for each FIRM panel, how to order products, or the National Flood Insurance Program (NFIP) in general, please call the FEMA Mapping and Insurance Callcenter at 1-877-FEMA-4MAP (1-877-355-2877) or visit the FEMA Flood Map Service Center website at <https://www.fema.gov>. Available products may include previously issued Letters of Map Change, a Flood Insurance Study Report, and/or digital versions of this map. Many of these products can be ordered or accessed directly from the website.

For community and countywide map dates refer to the Flood Insurance Study Report for this jurisdiction. To determine if flood insurance is available in this community, contact your insurance agent or call the National Flood Insurance Program at 1-800-685-5620.

Some map information shown on the FIRM was derived from digital data obtained from the U.S. Census Bureau, dated 2012. South Dakota Department of Revenue, dated 2007. South Dakota Department of Transportation, dated 2002. U.S. Bureau of Land Management, dated 2011. South Dakota Game, Fish, and Parks, dated 2002. U.S. Geological Survey, dated 2012 and 2022, and the U.S. Army Corps of Engineers, dated 2022.

**SCALE**

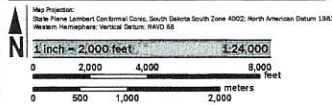

**PANEL LOCATOR**

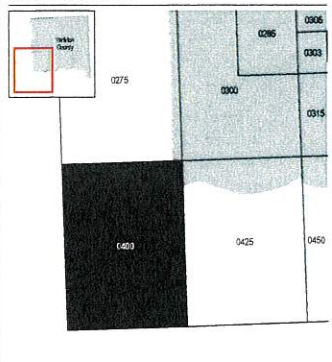

**FEMA**  
National Flood Insurance Program

**NATIONAL FLOOD INSURANCE PROGRAM**  
FLOOD INSURANCE RATE MAP  
YANKTON COUNTY,  
SOUTH DAKOTA,  
AND INCORPORATED AREAS  
PANEL 400 OF 500

Panel Contains:  
COMMUNITY NUMBER: 460088  
SUFFIX: 0400

**PRELIMINARY**  
4/20/2023

VERSION NUMBER: 2.6.4.6  
MAP NUMBER: 46135C0400E  
MAP REVISED

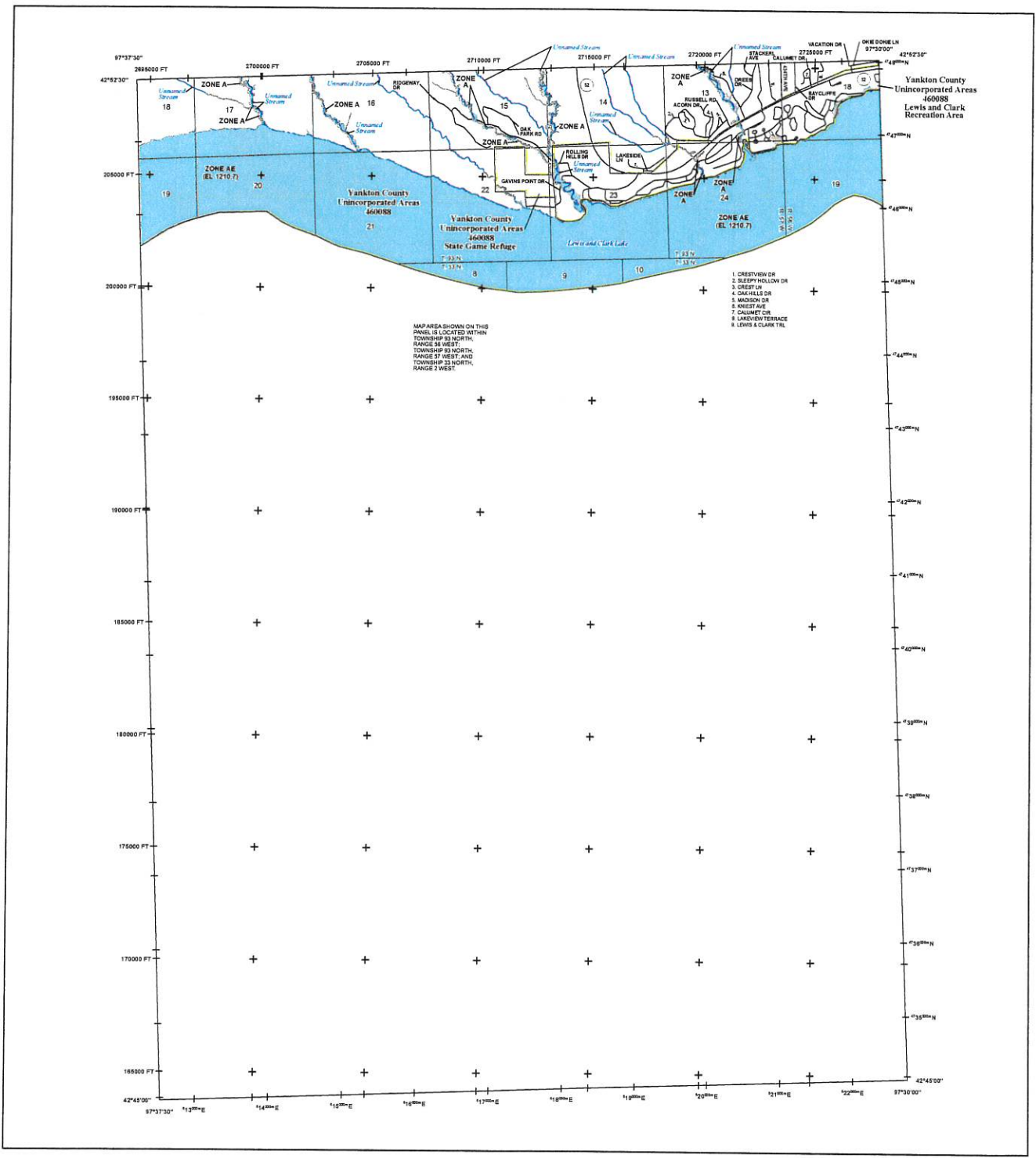

### FLOOD HAZARD INFORMATION

SEE RFS REPORT FOR DETAILED LEGEND AND INDEX MAP FOR RHM PANEL LAYOUT. THE INFORMATION DEPICTED ON THIS MAP AND SUPPORTING DOCUMENTATION ARE ALSO AVAILABLE IN DIGITAL FORMAT AT [HTTPS://MSC.FEMA.GOV](https://MSC.FEMA.GOV)

	Without Base Flood Elevation (BFE) Zone A, A99
	With BFE or Depth Zone AE, AO, AH, VE, AR
	Regulatory Floodway
	0.2% Annual Chance Flood Hazard, Areas of 1% annual chance flood with average depth less than one foot or with drainage areas of less than one square mile Zone X
	Future Conditions 1% Annual Chance Flood Hazard Zone X
	Area with Reduced Flood Risk due to Levee See Notes, Zone X
	Area with Flood Risk due to Levee Zone D
	NO SCREEN Area of Minimal Flood Hazard Zone X
	Area of Undetermined Flood Hazard Zone D
	Channel, Culvert, or Storm Sewer
	Levee, Dike, or Floodwall
	Cross Sections with 1% Annual Chance Water Surface Elevation
	Coastal Transect
	Coastal Transect Baseline
	Profile Baseline
	Hydrographic Feature
	Base Flood Elevation Line (BFE)
	Limit of Study
	Jurisdiction Boundary

### NOTES TO USERS

For information and questions about this Flood Insurance Rate Map (FIRM), available products associated with the FIRM, including historic versions, the current map data for each FIRM panel, or to order products, or the National Flood Insurance Program (NFIP) in general, please call the FEMA Mapping and Insurance Assistance at 1-877-FEMA-MAP (1-877-362-7273) or visit the FEMA Flood Map Service Center website at <https://www.fema.gov>. Available products may include previously issued Letters of Map Change, a Flood Insurance Study Report, and/or digital versions of this map. Many of these products can be ordered or obtained directly from the website.

Communities entering into an adjacent FIRM panel must obtain a current copy of the adjacent panel as well as the current FIRM index. These may be ordered directly from the Flood Map Service Center at the number listed above.

For information of flood insurance is available in this community, contact your insurance agent or call the National Flood Insurance Program at 1-800-438-6633.

Base map information shown on the FIRM was derived from digital data obtained from the U.S. Census Bureau, dated 2013; South Dakota Department of Revenue, dated 2021; South Dakota Department of Transportation, dated 2022; U.S. Bureau of Land Management, dated 2021; South Dakota Game, Fish, and Parks, dated 2022; U.S. Geological Survey, dated 2012 and 2022; and the U.S. Army Corps of Engineers, dated 2022.

### SCALE

Map Projection: State Plane Lambert Conformal Conic, South Dakota South Zone 4002, North American Datum 1983, Western Hemisphere, Vertical Datum: NAVD83

1 inch = 2,000 feet

0 500 1,000 2,000 meters

### PANEL LOCATOR

### NATIONAL FLOOD INSURANCE PROGRAM

#### FLOOD INSURANCE RATE MAP

YANKTON COUNTY, SOUTH DAKOTA and Incorporated Areas

PANEL 425 of 500

Panel Contains: COMMUNITY YANKTON COUNTY

NUMBER PANEL SUFFIX 46066 0425 E

**PRELIMINARY**  
4/20/2023

VERSION NUMBER 2.6.4.6  
MAP NUMBER 46135C0425E  
MAP REVISED



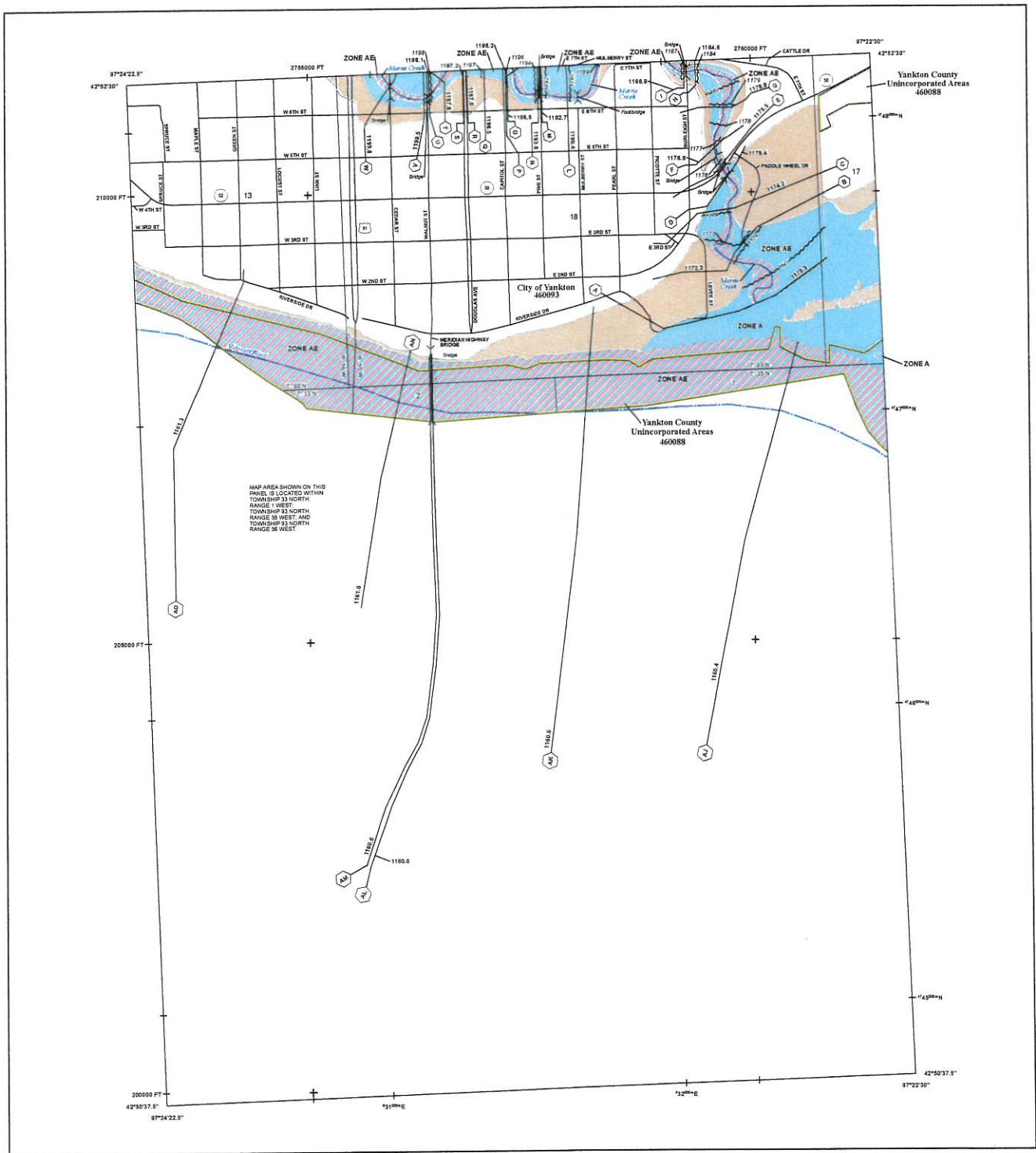

**FLOOD HAZARD INFORMATION**

SEE REPORT FOR DETAILED LEGEND AND INDEX MAP FOR RRM PANEL LAYOUT  
 THE INFORMATION DEPICTED ON THIS MAP AND SUPPORTING  
 DOCUMENTATION ARE ALSO AVAILABLE IN DIGITAL FORMAT AT  
[HTTPS://MSC.FEMA.GOV](https://MSC.FEMA.GOV)

	Without Base Flood Elevation (BFE) Zone X, A, AE
	With BFE or Depth Zone AE, AD, AH, VE, AP
	Regulatory Floodway
	0.2% Annual Chance Flood Hazard, Areas of 1% annual chance flood with average depth less than one foot or with drainage areas of less than one square mile Zone X
	Future Conditions 1% Annual Chance Flood Hazard Zone X
	Area with Reduced Flood Risk due to Levee See Notes Zone X
	Area with Flood Risk due to Levee Zone O
	NO SCREEN Area of Minimal Flood Hazard Zone X
	Area of Undetermined Flood Hazard Zone O
	Channel, Culvert, or Storm Sewer
	Levee, Dike, or Floodwall
	Cross Sections with 1% Annual Chance Water Surface Elevation
	Coastal Transect
	Coastal Transect Baseline
	Profile Baseline
	Hydrographic Features
	Base Flood Elevation Line (BFE)
	Limit of Study
	Jurisdiction Boundary

**NOTES TO USERS**

For information and questions about this Flood Insurance Rate Map (FIRM), available products associated with the FIRM, including various versions, the current map date for each FIRM panel, how to order products, or the National Flood Insurance Program (NFIP) in general, please call the FEMA Mapping and Insurance Helpline at 1-877-FEMA-1345 (1-877-366-2342) or visit the FEMA Flood Map Service Center website at <http://www.fema.gov>. Available products may include previously issued Letters of Map Change, a Flood Insurance Study Report, and/or digital versions of this map. Many of these products can be ordered or obtained directly from the website.

Community planning firms or approved FIRM users must obtain a current copy of the advertisement as well as the current FIRM notes. These may be ordered directly from the Flood Map Service Center at the number listed above.

For community and out-of-state map dates refer to the Flood Insurance Study Report for this jurisdiction.

If insurance or flood insurance is available in the community, contact your insurance agent or call the National Flood Insurance Program at 1-800-638-6650.

Base map information shown on the FIRM was derived from digital data obtained from the U.S. Census Bureau, dated 2010; South Dakota Department of Revenue, dated 2011; South Dakota Department of Transportation, dated 2012; U.S. Bureau of Land Management, dated 2011; South Dakota Game, Fish, and Parks, dated 2012; U.S. Geological Survey, dated 2012 and 2013; and the U.S. Army Corps of Engineers, dated 2012.

**SCALE**

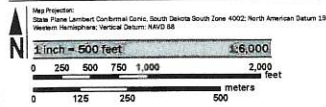

**PANEL LOCATOR**

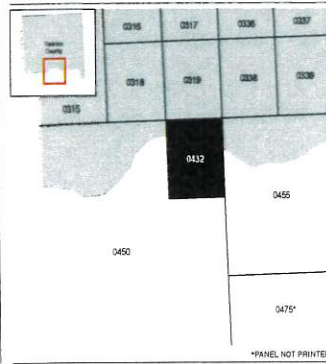

**FEMA**  
 National Flood Insurance Program

**NATIONAL FLOOD INSURANCE PROGRAM**  
 FLOOD INSURANCE RATE MAP

**YANKTON COUNTY, SOUTH DAKOTA**  
 and Incorporated Areas

PANEL 432 of 500

Panel Contains:  
 COMMUNITY: YANKTON COUNTY, YANKTON CITY OF  
 NUMBER: 46098  
 PANEL: 0432  
 SUFFIX: E

**PRELIMINARY**  
 4/20/2023

VERSION NUMBER: 2.6.4.6  
 MAP NUMBER: 46135C0432E  
 MAP REUSED

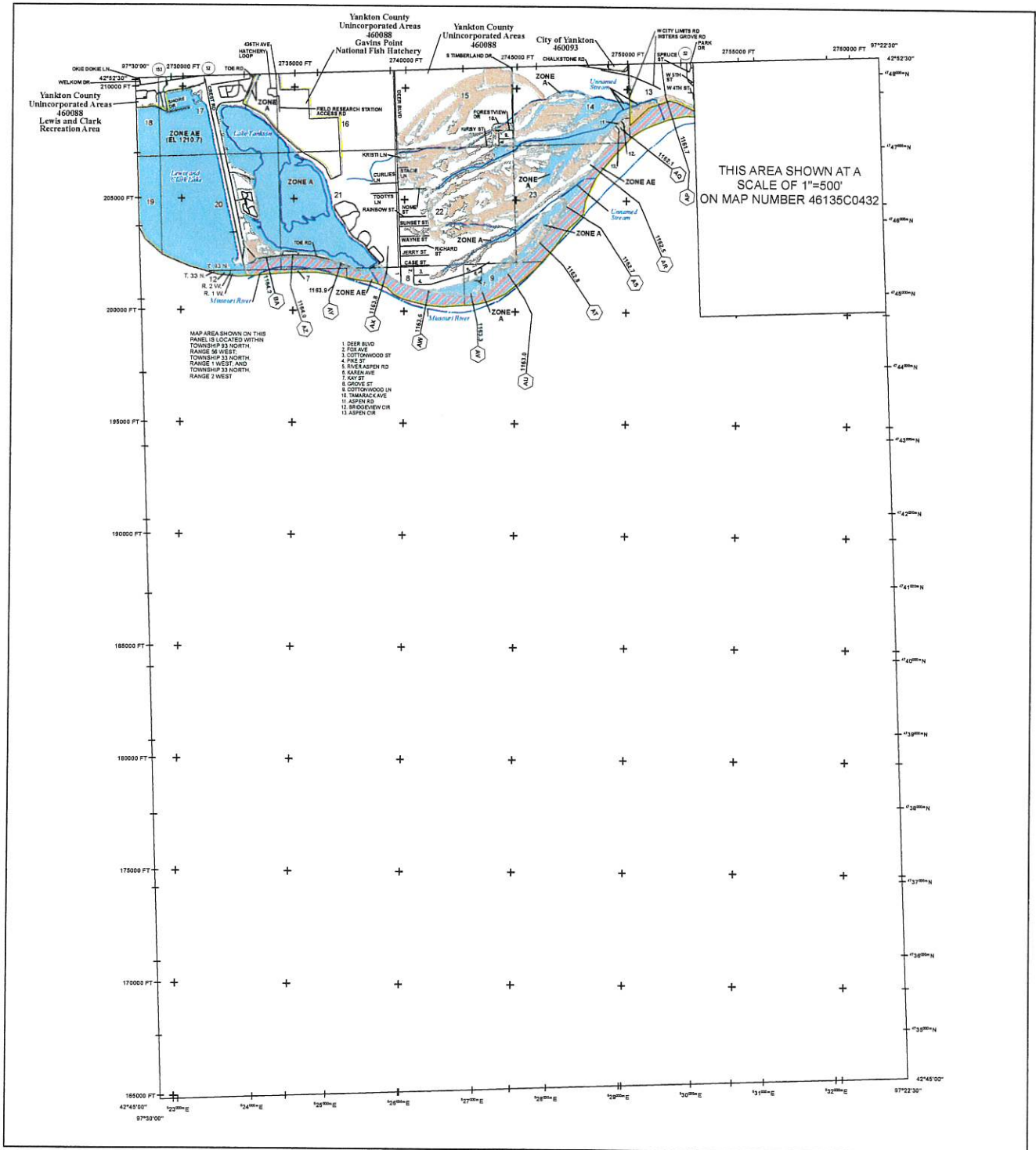

**FLOOD HAZARD INFORMATION**

SEE HIS REPORT FOR DETAILED LEGEND AND INDEX MAP FOR FIRM PANEL LAYOUT. THE INFORMATION DEPICTED ON THIS MAP AND SUPPORTING DOCUMENTATION ARE ALSO AVAILABLE IN DIGITAL FORMAT AT [HTTPS://MSC.FEMA.GOV](https://msc.fema.gov)

- SPECIAL FLOOD HAZARD AREAS**
  - Without Base Flood Elevation (BFE) Zone A, A1, A99
  - With BFE or Depth Zone AE, AO, AH, VE, AR
  - Regulatory Floodway
  - 0.2% Annual Chance Flood Hazard, Areas of 1% Annual Chance Flood with average depth less than one foot or with drainage areas of less than one square mile Zone X
  - Future Conditions 1% Annual Chance Flood Hazard Zone X
  - Area with Reduced Flood Risk due to Levee See Notes, Zone X
  - Area with Flood Risk due to Levee Zone D
- OTHER AREAS OF FLOOD HAZARD**
  - NO SCREEN Area of Minimal Flood Hazard Zone X
  - Area of Undetermined Flood Hazard Zone D
- OTHER AREAS**
  - Channel, Culvert, or Storm Sewer
  - Levee, Dike, or Floodwall
- GENERAL STRUCTURES**
  - 18.5 Cross Sections with 1% Annual Chance Water Surface Elevation
  - 17.5
  - Coastal Transect
  - Coastal Transect BaseLine
  - Profile BaseLine
  - Hydrographic Features
  - Base Flood Elevation Line (BFE)
- OTHER FEATURES**
  - Limit of Study
  - Jurisdiction Boundary

**NOTES TO USERS**

For information and questions about this Flood Insurance Rate Map (FIRM), available products associated with this FIRM, including historic versions, the current map data for each FIRM panel, how to order products, or the National Flood Insurance Program (NFIP) in general, please call the FEMA Mapping and Information Center at 1-877-FEMA-MAP (1-877-336-6277) or visit the FEMA Flood Map Service Center website at <http://hazards.fema.gov>. Available products may include printed/instant versions of map change, a Flood Insurance Study Report, and/or digital versions of this map. Many of these products can be ordered or obtained directly from the website.

Communities annexing land on adjacent FIRM panels must obtain a current copy of the adjacent panel as well as the current FIRM index. These may be ordered directly from the Flood Map Service Center at the number listed below.

For community and countywide map dates refer to the Flood Insurance Study Report for this jurisdiction.

To determine if flood insurance is available in this community, contact your insurance agent or call the National Flood Insurance Program at 1-800-638-6622.

Base map information shown on the FIRM was derived from digital data obtained from the U.S. Census Bureau, dated 2010; South Dakota Department of Revenue, dated 2011; South Dakota Department of Transportation, dated 2012; U.S. Bureau of Land Management, dated 2011; South Dakota Game, Fish, and Parks, dated 2012; U.S. Geological Survey, dated 2012 and 2011; and the U.S. Army Corps of Engineers, dated 2012.

**SCALE**

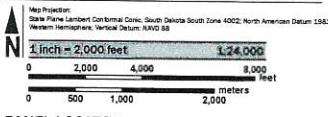

**PANEL LOCATOR**

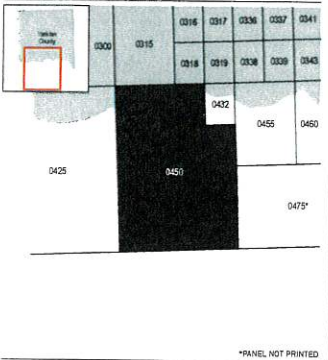

**NATIONAL FLOOD INSURANCE PROGRAM**  
 FLOOD INSURANCE RATE MAP  
 YANKTON COUNTY,  
 SOUTH DAKOTA,  
 AND UNINCORPORATED AREAS  
 PANEL 450 of 500

Panel Coordinates:  
 COMMUNITY: YANKTON COUNTY, YANKTON, CITY OF  
 NUMBER: 460088  
 PANEL: 0450  
 SUFFIX: E

**FEMA**  
 National Flood Insurance Program

**PRELIMINARY**  
 4/20/2023

VERSION NUMBER: 2.6.4.6  
 MAP NUMBER: 46135C0450E  
 MAP REVISED:



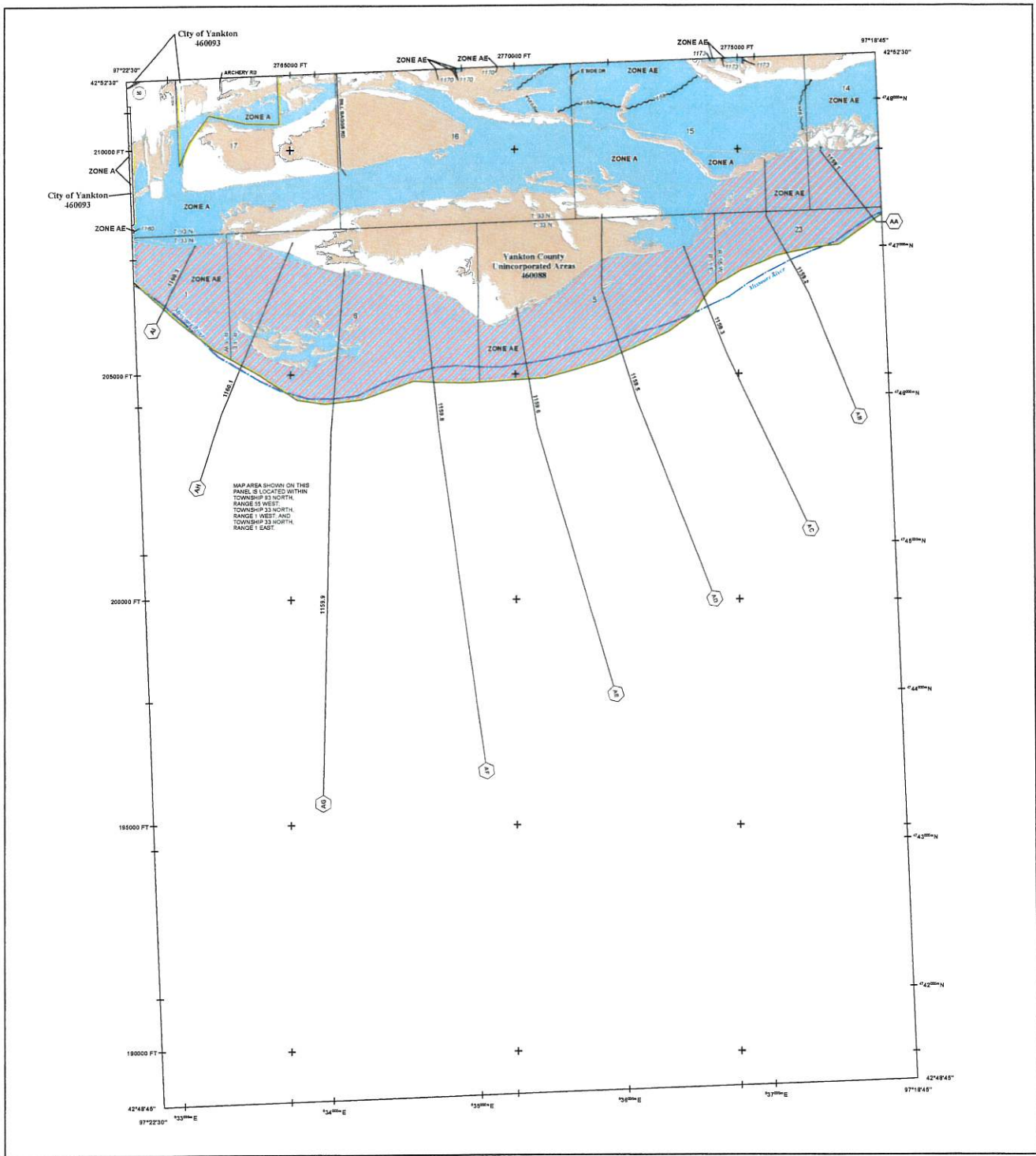

**FLOOD HAZARD INFORMATION**

SEE FIG REPORT FOR DETAILED LEGEND AND INDEX MAP FOR FIRM PANEL LAYOUT  
 THE INFORMATION APPEARED ON THIS MAP AND SUPPORTING DOCUMENTATION ARE ALSO AVAILABLE IN DIGITAL FORMAT AT  
[HTTPS://MSC.FEMA.GOV](https://msc.fema.gov)

	Without Base Flood Elevation (BFE) Zone A, V, AE, X
	With BFE or Depth Zone AE, AD, AH, VE, VZ, XH
	Regulatory Floodway
	0.2% Annual Chance Flood Hazard, Areas of 1% annual chance flood with average depth less than one foot or with drainage areas of less than one square mile Zone X
	Future Conditions 1% Annual Chance Flood Hazard Zone X
	Area with Reduced Flood Risk due to Levee See Notes, Zone X
	Area with Flood Risk due to Levee Zone D
	Area of Minimal Flood Hazard Zone X
	Area of Undetermined Flood Hazard Zone D
	Channel, Culvert, or Storm Sewer
	Levee, Dike, or Floodwall
	Cross Sections with 1% Annual Chance Water Surface Elevation
	Coastal Transect
	Coastal Transect Baseline
	Profile Baseline
	Hydrographic Features
	Base Flood Elevation Line (BFE)
	Limit of Study
	Jurisdiction Boundary

**NOTES TO USERS**

For information and questions about the Flood Insurance Rate Map (FIRM), available products associated with the FIRM, including historic versions, the web site map data for each FIRM panel, how to order products, or the National Flood Insurance Program (NFIP) in general, please call the FEMA Mapping and Insurance Exchange at 1-877-FEMA-MAP (1-877-336-2671) or visit the FEMA Flood Map Service Center website at [www.fema.gov](http://www.fema.gov). Available products may include previously issued Letters of Map Change, a Flood Insurance Study Report, and/or digital versions of the map. Many of these products can be ordered or obtained directly from the website.

Coordinates appearing on an adjacent FIRM panel must state a correct copy of the adjacent panel as well as the current FIRM date. These may be ordered directly from the Flood Map Service Center at the number listed above.

For community and countywide map data refer to the Flood Insurance Study Report for this jurisdiction.

If insurance of flood insurance is available in the community, contact your insurance agent or call the National Flood Insurance Program at 1-800-638-6620.

Base map information shown on the FIRM was derived from digital data obtained from the U.S. Census Bureau, dated 2010; South Dakota Department of Revenue, dated 2011; South Dakota Department of Transportation, dated 2012; U.S. Bureau of Land Management, dated 2011; South Dakota Game, Fish, and Parks, dated 2012; U.S. Geological Survey, dated 2013 and 2015; and the U.S. Army Corps of Engineers, dated 2012.

**SCALE**

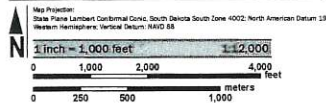

**PANEL LOCATOR**



**FEMA**  
 National Flood Insurance Program

**NATIONAL FLOOD INSURANCE PROGRAM**  
 FLOOD INSURANCE RATE MAP

YANKTON COUNTY,  
 SOUTH DAKOTA  
 AND UNINCORPORATED AREAS

PANEL 455 of 500

Panel Contains:  
 COMMUNITY  
 YANKTON COUNTY  
 YANKTON CITY CD

NUMBER PANEL SUFFIX  
 460098 0455 E  
 460093 0455 E

**PRELIMINARY**  
 4/20/2023

VERSION NUMBER  
 2.6.4.6  
 MAP NUMBER  
 46135C0455E  
 MAP REVISION

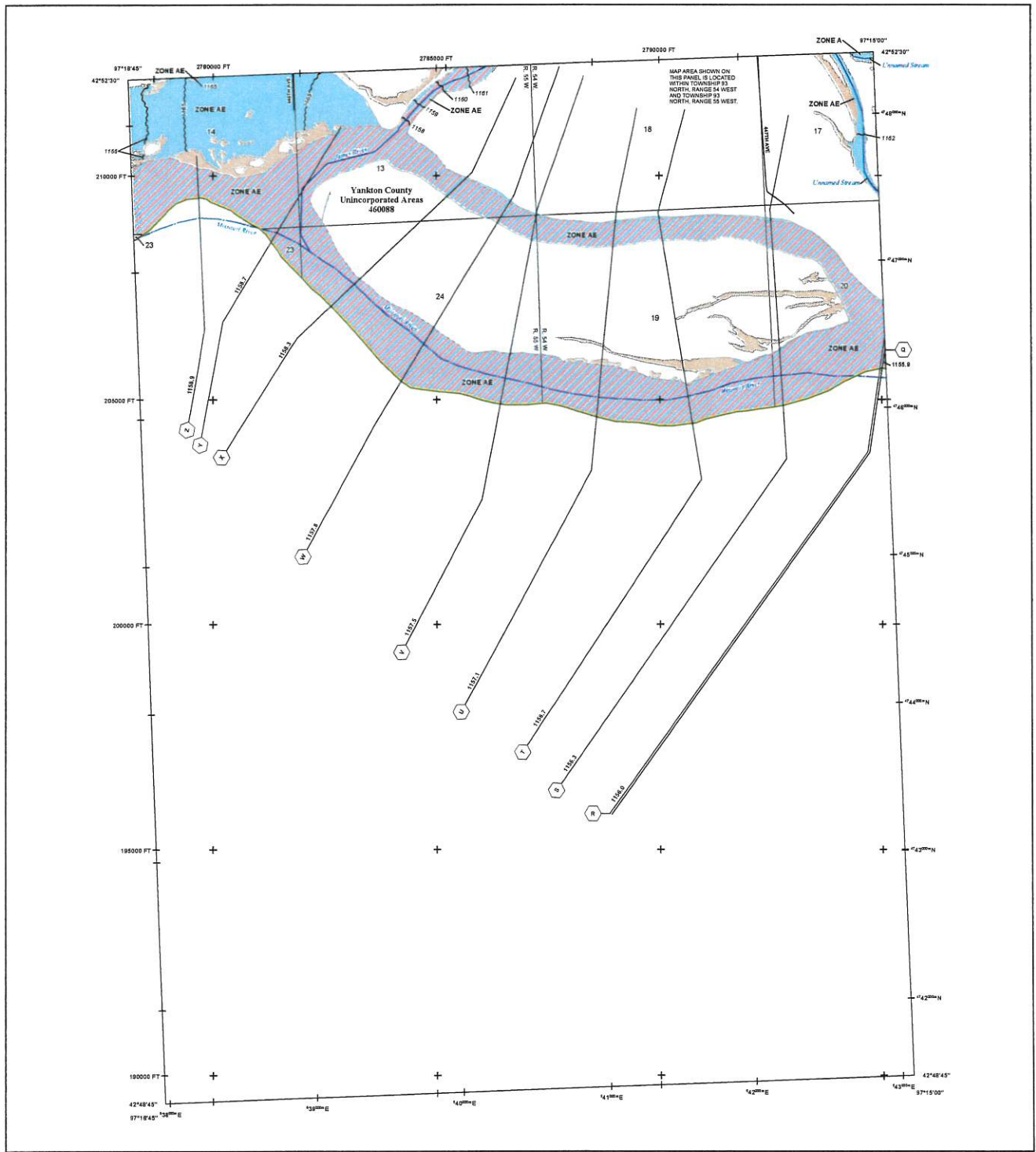

**FLOOD HAZARD INFORMATION**

SEE REPORT FOR DETAILED LEGEND AND INDEX MAP FOR BROWSE PANEL LAYOUT  
**THE INFORMATION DEPICTED ON THIS MAP AND SUPPORTING DOCUMENTATION ARE ALSO AVAILABLE IN DIGITAL FORMAT AT [HTTPS://MSC.FEMA.GOV](https://msc.fema.gov)**

	Without Base Flood Elevation (BFE) Zone A (V-A20)
	With BFE or Depth Zone AE, AO, AH, VE, AR
	Regulatory Floodway
	0.2% Annual Chance Flood Hazard, Areas of 1% annual chance flood with average depth less than one foot or with drainage areas of less than one square mile Zone X
	Failure Conditions 1% Annual Chance Flood Hazard Zone X
	Area with Reduced Flood Risk due to Levee See Notes, Zone X
	Area with Flood Risk due to Levee Zone D
	Area of Minimal Flood Hazard Zone X
	Area of Undetermined Flood Hazard Zone D
	Channel, Culvert, or Storm Sewer
	Levee, Dike, or Floodwall
	Cross Sections with 1% Annual Chance Water Surface Elevation
	Cross Sections with 1% Annual Chance Water Surface Elevation
	Coastal Transect
	Coastal Transect Baseline
	Profile Baseline
	Hydrographic Feature
	Base Flood Elevation Line (BFE)
	Limit of Study
	Jurisdiction Boundary

**NOTES TO USERS**

For information and questions about this Flood Insurance Rate Map (FIRM), available products associated with this FIRM, including future versions, the current map data for each FIRM panel, how to order products, or the National Flood Insurance Program (NFIP) in general, please call the FEMA Mapping and Insurance Exchange at 1-877-FEMA-MAP (1-877-362-6271) or visit the FEMA Flood Map Service Center website at <http://msc.fema.gov>. Available products may include previously issued Letters of Map Change, a Flood Insurance Study Report, and/or digital versions of this map. Many of these products can be ordered or obtained directly from the website.

Comments regarding land use adjacent FIRM panels must obtain a current copy of the adjacent panel as well as the current FIRM map. These may be ordered directly from the Flood Map Service Center at the number listed above.

For community and countywide map data refer to the Flood Insurance Study Report for this jurisdiction. To determine if flood insurance is available in this community, contact your insurance agent or call the National Flood Insurance Program at 1-800-438-6623.

Some map information shown on the FIRM was derived from digital data obtained from the U.S. Census Bureau, dated 2018; South Dakota Department of Revenue, dated 2021; South Dakota Department of Transportation, dated 2022; U.S. Bureau of Land Management, dated 2021; South Dakota Game, Fish, and Parks, dated 2022; U.S. Geological Survey, dated 2015 and 2022; and the U.S. Army Corps of Engineers, dated 2022.

**SCALE**

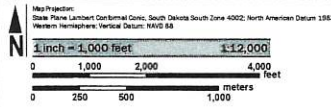

**PANEL LOCATOR**

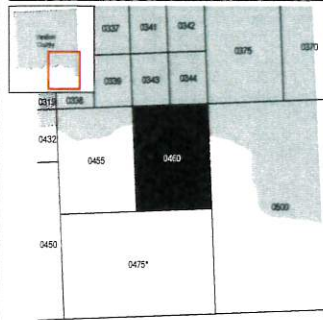

**NATIONAL FLOOD INSURANCE PROGRAM**  
**FLOOD INSURANCE RATE MAP**

**YANKTON COUNTY,**  
**SOUTH DAKOTA,**  
 and Incorporated Areas  
 PANEL 460 OF 500



Panel Contains:  
 COMMUNITY  
 YANKTON COUNTY  
 NUMBER PANEL SUFFIX  
 46008A 0460 E

**PRELIMINARY**  
**4/20/2023**

VERSION NUMBER  
 2.6.4.6  
 MAP NUMBER  
 46135C0460E  
 MAP REVISED

\*PANEL NOT PRINTED



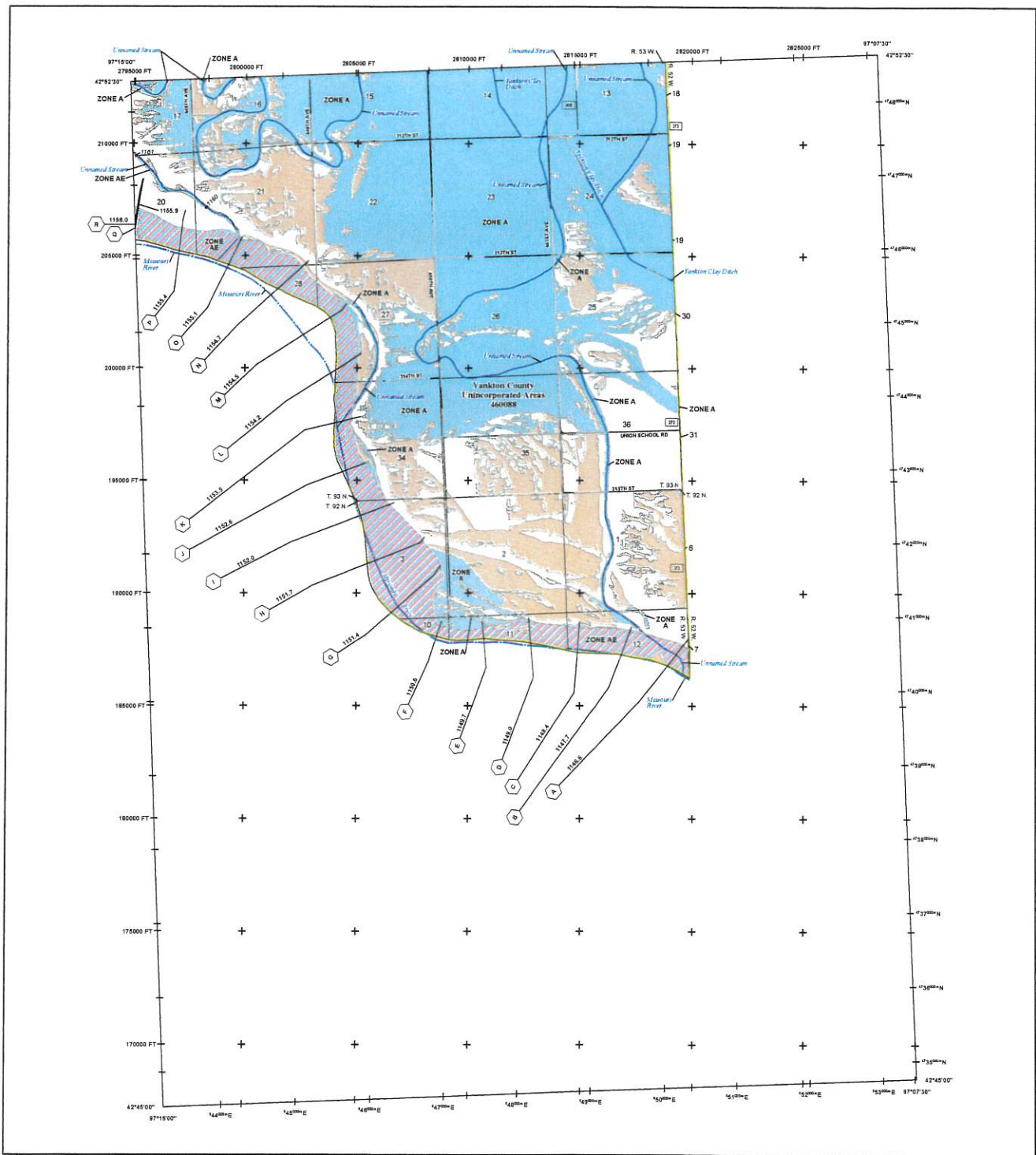

**FLOOD HAZARD INFORMATION**

SEE RS REPORT FOR DETAILED LEGEND AND INDEX MAP FOR FIRM PANEL LAYOUT  
**THE INFORMATION DEPICTED ON THIS MAP AND SUPPORTING DOCUMENTATION ARE ALSO AVAILABLE IN DIGITAL FORMAT AT**  
[HTTPS://MSC.FEMA.GOV](https://MSC.FEMA.GOV)

	Without Base Flood Elevation (BFE) Zone A X ADP
	With BFE on Depth Zone AE, AH, AE, AD
	Regulatory Floodway
	0.2% Annual Chance Flood Hazard, Areas of 1% annual chance flood with average depth less than one foot or with drainage areas of less than one square mile Zone X
	Future Conditions 1% Annual Chance Flood Hazard Zone X
	Area with Reduced Flood Risk due to Levee See Notes, Zone X
	Area with Flood Risk due to Levee Zone D
	Area of Minimal Flood Hazard Zone X
	Area of Undetermined Flood Hazard Zone D
	Channel, Culvert, or Storm Sewer
	Levee, Dike, or Floodwall
	Cross Sections with 1% Annual Chance Water Surface Elevation
	Coastal Transsect
	Coastal Transsect Base Line
	Profile Baseline
	Hydrographic Feature
	Base Flood Elevation Line (BFE)
	Limit of Study
	Jurisdiction Boundary

**NOTES TO USERS**

For information and questions about this Flood Insurance Rate Map (FIRM), available products associated with this FIRM, including historic versions, the current map used for each FIRM panel, how to order products, or the National Flood Insurance Program (NFIP) in general, please call the FEMA Mapping and Insurance Assistance at 1-877-FEMA-9999 (1-877-368-3277) or visit the FEMA Flood Map Service Center website at [www.fema.gov](http://www.fema.gov). Available products may include previously issued Letters of Map Change, a Flood Insurance Study Report, and/or digital versions of this map. Many of these products can be ordered or obtained directly from the website.

Communities seeking bids on adjacent FIRM panels must obtain a current copy of the adjacent panel as well as the current FIRM index. These may be ordered directly from the Flood Map Service Center at the number listed above.

For community and countywide map dates refer to the Flood Insurance Study Report for this jurisdiction.

To determine if flood insurance is available in this community contact your insurance agent or call the National Flood Insurance Program at 1-800-638-0600.

Base map information shown on the FIRM was derived from digital data obtained from the U.S. Census Bureau, dated 2018; South Dakota Department of Revenue, dated 2021; South Dakota Department of Transportation, dated 2022; U.S. Bureau of Land Management, dated 2021; South Dakota Game, Fish, and Parks, dated 2022; U.S. Geological Survey, dated 2012 and 2022; and the U.S. Army Corps of Engineers, dated 2022.

**SCALE**

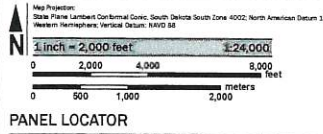

**PANEL LOCATOR**

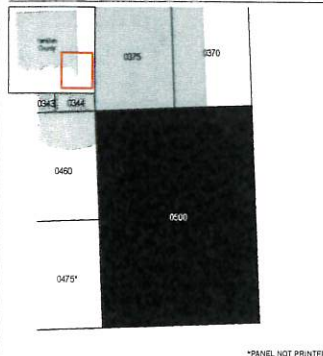

**NATIONAL FLOOD INSURANCE PROGRAM**  
 FLOOD INSURANCE RATE MAP  
**YANKTON COUNTY,**  
**SOUTH DAKOTA**  
 and Incorporated Areas  
 PANEL 500 of 500

Panel Contains:  
COMMUNITY  
YANKTON COUNTY

NUMBER PANEL SUFFIX  
460088 0500 E

**PRELIMINARY**  
4/20/2023

VERSION NUMBER  
2.6.4.6  
MAP NUMBER  
46135C0500E  
MAP REVISED

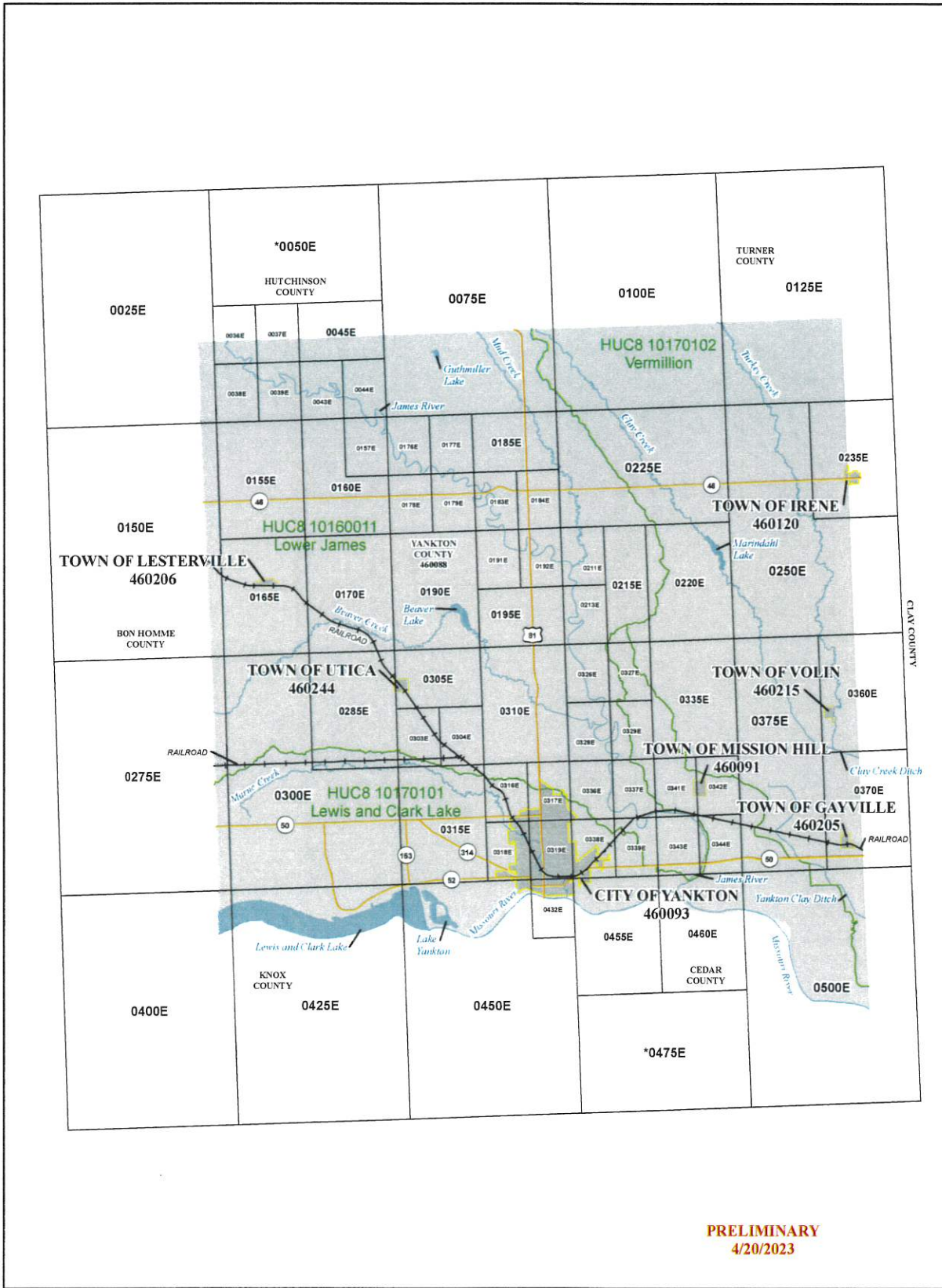

**PRELIMINARY**  
4/20/2023

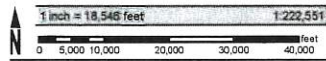

Map Projection:  
State Plane South Dakota South Zone 4002;  
North American Datum 1983

THE INFORMATION DEPICTED ON THIS MAP AND SUPPORTING  
DOCUMENTATION ARE ALSO AVAILABLE IN DIGITAL FORMAT AT  
[HTTPS://MSC.FEMA.GOV](https://MSC.FEMA.GOV)

SEE FLOOD INSURANCE STUDY FOR ADDITIONAL INFORMATION

\* PANEL NOT PRINTED - AREA OUTSIDE COUNTY BOUNDARY

COUNTY LOCATOR



**NATIONAL FLOOD INSURANCE PROGRAM**

FLOOD INSURANCE RATE MAP INDEX

YANKTON COUNTY, SOUTH DAKOTA and Incorporated Areas

PANELS PRINTED:  
0025, 0036, 0037, 0038, 0039, 0043, 0044, 0045, 0075, 0100, 0125,  
0150, 0155, 0157, 0160, 0165, 0170, 0176, 0177, 0178, 0179, 0183,  
0184, 0185, 0190, 0191, 0192, 0195, 0211, 0213, 0215, 0220, 0225,  
0235, 0250, 0275, 0285, 0300, 0303, 0304, 0305, 0310, 0315, 0316,  
0317, 0318, 0319, 0326, 0327, 0328, 0329, 0335, 0336, 0337, 0338,  
0339, 0341, 0342, 0343, 0344, 0360, 0370, 0375, 0400, 0425, 0432,  
0450, 0455, 0460, 0500



FEMA

MAP NUMBER  
46135CIND08

MAP REVISED



