

April 27, 2021

AGENDA

YANKTON COUNTY DRAINAGE COMMISSION

☐ Dan Grant
☐ Frank Kralicek, Jr.
☐ Kevin Kirschenman
☐ Craig Hansen
☐ Tom Bixler

☐ Cheri Loest
☐ David Healy
☐ Dylan Tacke
☐ Casey Kruse

7:00 P.M.

OPENING BUSINESS

1. Call Meeting to Order
2. Roll Call
3. Items to be added to Agenda
4. Approval of Agenda
5. Approve previous meeting minutes
6. Declare Conflict of Interest

7:05 P.M.

Roger Guthmiller

Applicant is requesting a Drainage Permit to install drain tile which outlets in a natural drainage at the property legally described as The Northwest Quarter (NW1/4), Section Six (6), township Ninety-six (96) North, Range Fifty-six (56) west of the 5th P.M., Yankton County, South Dakota, less highways and roads.

7:10 P.M.

PUBLIC COMMENT

7:15 P.M.

Discussion on possible ordinance changes

Meeting (Entity): Drainage Regular or Special Meeting: Regular

Date: 3/23/2021 Time: 7:00PM Location: Chambers

DC ATTENDANCE: ☐ GRANT ☒ KRALICEK ☒ KIRSCHENMAN ☒ HANSEN ☐ BIXLER ☒ LOEST
☒ HEALY ☐ TACKE ☐ KRUSE

STAFF ATTENDANCE: Vetter/Conkling

APPROVAL OF MINUTES: MOTION BY: Loest SECOND BY: Hansen

DRAINAGE: ☐ GRANT ☒ KRALICEK ☒ KIRSCHENMAN ☒ HANSEN ☐ BIXLER ☒ LOEST
☒ HEALY ☐ TACKE ☐ KRUSE

APPROVAL OF AGENDA: MOTION BY: Loest SECOND BY: Kirschenman

DRAINAGE: ☐ GRANT ☒ KRALICEK ☒ KIRSCHENMAN ☒ HANSEN ☐ BIXLER ☒ LOEST
☒ HEALY ☐ TACKE ☐ KRUSE

AGENDA ITEM: Ordell Oswald

ADDRESS/LEGAL: E1/2 of NE1/4 exc Lot H2 Section 12, T96, R56

COMMENTS: _____

MOTION: Approve application as presented

APPROVAL: MOTION BY: Hansen SECOND BY: Loest

DRAINAGE: ☐ GRANT ☒ KRALICEK ☒ KIRSCHENMAN ☒ HANSEN ☐ BIXLER ☒ LOEST
☒ HEALY ☐ TACKE ☐ KRUSE

AGENDA ITEM: Mary Ann Van Schoiack

ADDRESS/LEGAL: N1/2 of SE ¼, Section 12, T96, R56

COMMENTS: _____

MOTION: Approve application as presented

APPROVAL: MOTION BY: Loest SECOND BY: Hansen

DRAINAGE: ☐ GRANT ☒ KRALICEK ☒ KIRSCHENMAN ☒ HANSEN ☐ BIXLER ☒ LOEST
☒ HEALY ☐ TACKE ☐ KRUSE

AGENDA ITEM: Jason Oswald
ADDRESS/LEGAL: SE1/4, Section 12, T96, R56
COMMENTS:

MOTION: Approve application with the condition rip rap be placed at outlet to control erosion

APPROVAL: MOTION BY: Kirschenman SECOND BY: Loest
DRAINAGE: ☐Grant ☒KRALICEK ☒KIRSCHENMAN ☒HANSEN ☐BIXLER ☒LOEST
☒HEALY ☐TACKE ☐KRUSE

AGENDA ITEM: John Gunderson
ADDRESS/LEGAL: NW1/4 and SW1/4 Exc W33', Section 10, T95N, R55W, hereinafter referred to as Central Township, County of Yankton, State of South Dakota
COMMENTS: Commisioners Loest and Healy recused themselves
John Gunderson spoke as applicant and read his findings of facts into the record.
Commission reviewed and determined findings of facts for application.

MOTION: Approve Findings of facts, add the condition the shutoff valve will remain in place forever, and attach documents presented by applicant (His findings of facts and GPS coordinates) to Findings of Facts

APPROVAL: MOTION BY: Hansen SECOND BY: Kirschenman
DRAINAGE: ☐GRANT ☒KRALICEK ☒KIRSCHENMAN ☒HANSEN ☐BIXLER ☐LOEST
☐HEALY ☐TACKE ☐KRUSE

AGENDA ITEM: Public Comment
ADDRESS/LEGAL:
COMMENTS: David Healy spoke on JHGAS-John Gunderson and addressed concerns about his application.

MOTION: NONE

APPROVAL: MOTION BY: _____ SECOND BY: _____
DRAINAGE: ☐ GRANT ☐ KRALICEK ☐ KIRSCHENMAN ☐ HANSEN ☐ BIXLER ☐ LOEST
☐ HEALY ☐ TACKE ☐ KRUSE

AGENDA ITEM: Discussed possible ordinance changes
ADDRESS/LEGAL: _____
COMMENTS: _____

MOTION: _____

APPROVAL: MOTION BY: _____ SECOND BY: _____
DRAINAGE: ☐ GRANT ☐ KRALICEK ☐ KIRSCHENMAN ☐ HANSEN ☐ BIXLER ☐ LOEST
☐ HEALY ☐ TACKE ☐ KRUSE

AGENDA ITEM: Adjourn
ADDRESS/LEGAL: _____
COMMENTS: _____

MOTION: Motion to adjourn

APPROVAL: MOTION BY: Loest SECOND BY: Kirschenman
DRAINAGE: ☐ GRANT ☒ KRALICEK ☒ KIRSCHENMAN ☒ HANSEN ☐ BIXLER ☒ LOEST
☒ HEALY ☐ TACKE ☐ KRUSE

AGENDA ITEM: _____
ADDRESS/LEGAL: _____
COMMENTS: _____

MOTION: _____

APPROVAL: MOTION BY: _____ SECOND BY: _____

DRAINAGE:

☐ GRANT ☐ KRALICEK ☐ KIRSCHENMAN ☐ HANSEN ☐ BIXLER ☐ LOEST
☐ HEALY ☐ TACKE ☐ KRUSE

YANKTON COUNTY DRAINAGE PERMIT APPLICATION

Each drainage site must have a separate site plan

Applicant to complete numbered spaces only.

1. Job Address	Section 6-96N-56W		
2. Legal Description of Drainage Site	Section 6-96N-56W NW 1/4 & N 1/2 SE 1/4		
3. Owner	Mail Address	Zip	Phone
Roger Guthmiller	28752 435th Ave Menno, SD	57045	381-5719
4. Contractor	Mail Address	Zip	Phone
Mettler Fertilizer	656 E Hwy 18 Menno, SD	57045	381-5513
5. Feet of drainage pipe and outlet size			
67,874'		12" outlet	
6. Class of Work (Check One) <input checked="" type="checkbox"/> New <input type="checkbox"/> Addition <input type="checkbox"/> Alteration <input type="checkbox"/> Repair <input type="checkbox"/> Move <input type="checkbox"/> Remove			
7. Describe Work: Tile install as alkaline is ruining the crop land.			
8. Valuation of Work: \$ 98,000			

Owner

Job Address

For Official Use Only-

SPECIAL CONDITIONS: _____

Application Accepted By:	Site Plans Checked By:	Approved for Issuance By:	PERMIT FEE Check #
<p style="text-align: center;">NOTICE</p> <p>THIS PERMIT WILL EXPIRE IF WORK OR CONSTRUCTION AUTHORIZED IS NOT COMMENCED EIGHTEEN (18) MONTHS OF ISSUANCE.</p> <p>I HEREBY CERTIFY THAT I HAVE READ AND EXAMINED THIS APPLICATION AND KNOW THE SAME TO BE TRUE AND CORRECT. ALL PROVISIONS OF LAWS AND ORDINANCES GOVERNING THIS TYPE OF WORK WILL BE COMPLIED WITH WHETHER SPECIFIED HEREIN OR NOT. THE GRANTING OF A PERMIT DOES NOT PRESUME TO GIVE AUTHORITY TO VIOLATE OR CANCEL THE PROVISIONS OF THE YANKTON COUNTY DRAINAGE ORDINANCE OR ANY OTHER FEDERAL, STATE, OR LOCAL LAW REGULATING DRAINAGE ACTIVITIES OR THE USE OF ANY PROPERTY.</p>			Type of Construction tile install
			<input checked="" type="checkbox"/> Blue Line Outlet
			Total Feet of Pipe 67,874'
			<input type="checkbox"/> Drainage Ditch Outlet
			Outlet Size 12"
			<input type="checkbox"/> Lake / Pond / Wetland Outlet
			<input type="checkbox"/> Administrative Permit
			<input type="checkbox"/> Drainage Board Permit
<p>For County Officials Use Only DP-21-008</p> <p>When properly validated (in this space), this is your permit.</p> <p>The above application is hereby approved.</p> <p>Drainage Permit Number: _____</p> <p>Post Construction? Y N</p>			
Signature of Contractor or Authorized Agent Roger Guthmiller			Date 3-11-21
Signature of Owner (if owner builder) _____			Date 3-11-21
BY THIS SIGNATURE, THE DRAINAGE ADMINISTRATOR IS AUTHORIZED TO ENTER UPON THE PROPERTY DESCRIBED FOR THE PURPOSE OF INSPECTION			
Drainage Administrator or Authorized Representative			Date

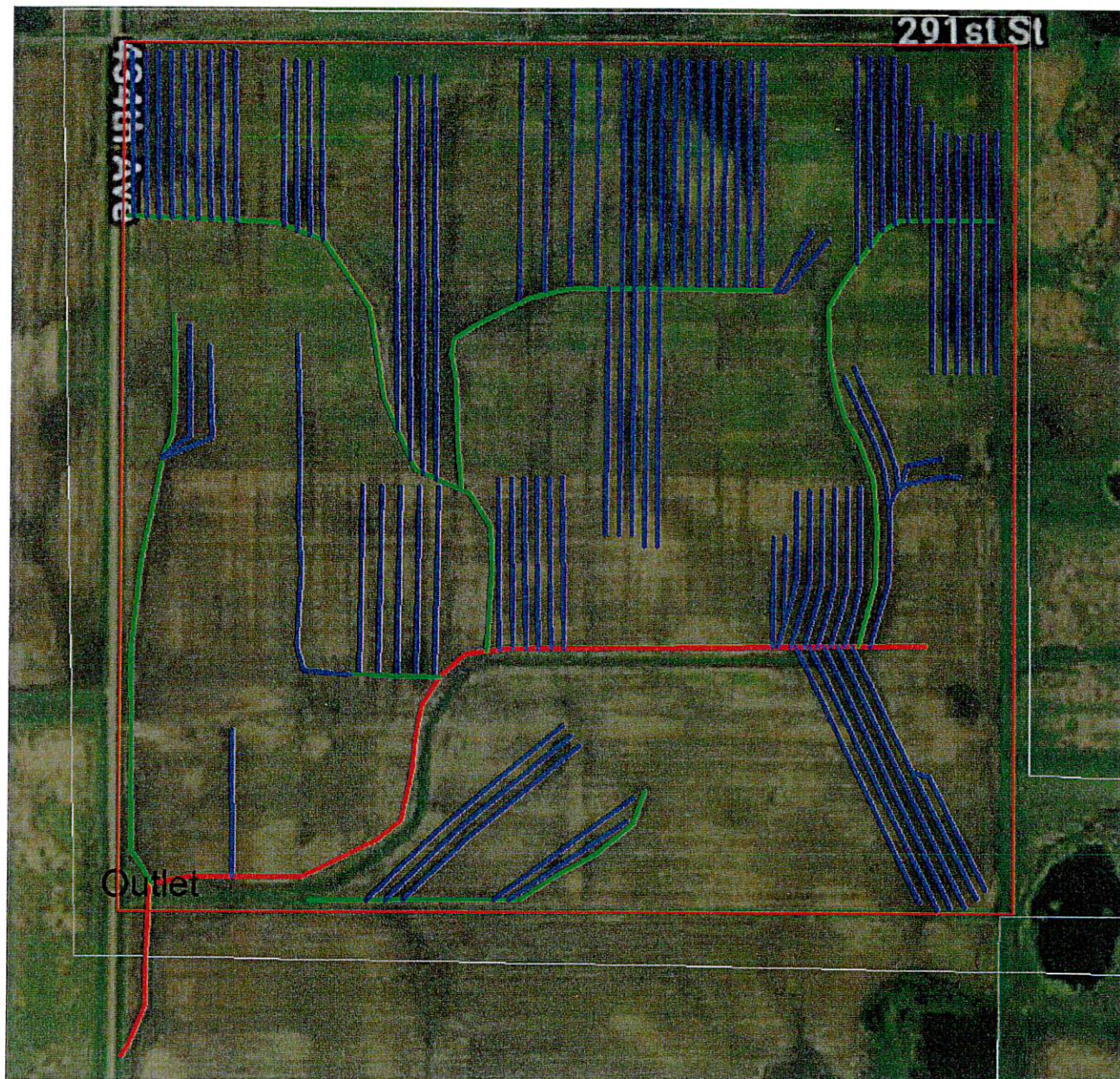

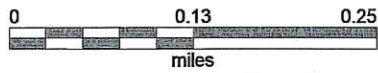
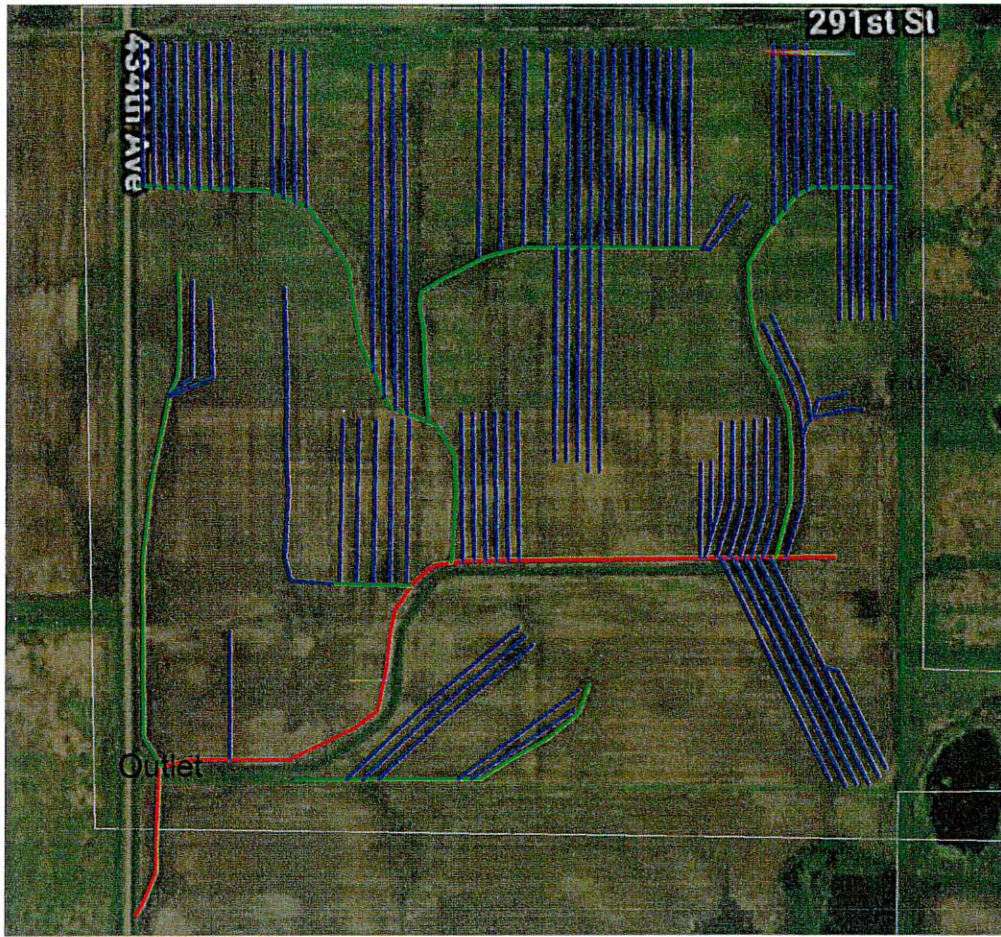

The tile in the red box is Roger's land. The short line not included in the box belongs to a different land owner and he is in the process of getting permission from the landowner.

434 Ave Type



Client: Guthmiller, Roger
Farm: RG
Field: 434 Ave
Name: Drainage - Planned

	Lateral	56075.74 ft
	Main	3375.82 ft
	Sub-Main	8558.57 ft



5/14/15

CERTIFIED MAIL – RETURN RECEIPT REQUESTED

**Roger Guthmiller
28752 435th Ave
Menno, SD 57045**

Dear Mr Guthmiller:

As a result of your request for an evaluation of proposed wetland activity via form AD-1026, the Natural Resources Conservation Service (NRCS) is issuing a preliminary certified wetland determination.

The regulations for the Wetland Conservation (WC) compliance provisions of the 1985 Food Security Act, as amended, are found at Title 7 Code of Federal Regulations (7 CFR) §12. The purposes of the provisions are to remove certain incentives for persons to produce agricultural commodities on highly erodible land or converted wetland.

The regulations describe several exemptions (7 CFR §12.5 (b)) from ineligibility and outline the NRCS involvement in implementing the WC Compliance provisions. This determination was conducted in accordance with the current federal wetland delineation procedures as found in the most current versions of the National Food Security Act Manual (NFSAM), the 1987 United States Army Corps of Engineers (USACE) Wetland Delineation Manual, Technical Report Y-87-1, the USACE Regional Supplements, and/or State Offsite Methods/Mapping Conventions.

With this letter the NRCS is issuing a **preliminary technical determination**, in accordance with the WC Compliance provisions. This preliminary technical determination was conducted by the NRCS on 5/7/15. The attached NRCS-CPA-026E, Highly Erodible Land and Wetland Conservation Determination, and map depict the wetland exemptions, referred to as "labels". The area identified other than Non-Wetland is wetland for the following reasons:

Presence of Hydrophytic Vegetation:

Hydrophytic vegetation means plants growing in water or in a substrate that is at least periodically deficient in oxygen during a growing season as a result of excessive water content (16 U.S.C. §3801(a)(12)).

Presence of Hydric Soils:

Hydric soil means soil that, in its undrained condition, is saturated, flooded, or ponded long enough during a growing season to develop an anaerobic condition that supports the growth and regeneration of hydrophytic vegetation (16 U.S.C. §3801(a)(13)).

Presence of Wetland Hydrology:

Wetland hydrology means inundation or saturation of the site by surface or groundwater during the growing season at a frequency and duration sufficient to support a prevalence of hydrophytic vegetation. (7 CFR §12.2).

The wetland area(s) were evaluated for applicable exemptions and labeled accordingly.

You may appeal this preliminary technical determination in accordance with the laws and federal regulations set forth at 7 CFR §614, the NRCS Appeals Procedures, 7 CFR §780, the Food Security Act Appeals Procedures, and 7 CFR §11, the National Appeals Division (NAD) Rules of Procedure, as follows:

- **You may request a field review and reconsideration** by the NRCS in accordance with 7 CFR 614.7(b). Any request for field review and reconsideration will be conducted with you or your authorized representative present, where you will be able to present evidence that NRCS may not have previously considered. The NRCS will consider all new information.
- To request a field review and reconsideration, you must contact the NRCS, in writing, **no later than 30 days** from the date that you receive this notification at:

Natural Resource Conservation Service
701 W Plum Suite 2
Parkston, SD 57376

- **If you do not request a field review, you may request mediation** of the preliminary technical determination in accordance with 7 CFR 614.7(a)(2). Mediation is completed in good faith. Parties mediating a dispute are not free to make their own law or policy and mediation is not a means to obtain a result not otherwise permissible under statute, regulations, or generally applicable agency policy and program procedures. Within these parameters, mediation of disputes can produce benefits when the mediation reveals additional relevant facts and new insights.

To request mediation you must contact Mr. Gerald E. Jasmer in writing **no later than 30 days** from the date that you receive this notification at:

State Resource Conservationist
Natural Resources Conservation Service
200 Fourth Street SW
Huron, South Dakota 57350-2475
Phone: (605) 352-1234
Fax: (605) 352-1261

- **You may request a waiver of your rights** to this preliminary review and reconsideration or mediation in accordance with 7 CFR §614.7(d) if you want an immediately-final wetland technical determination by writing to the State Conservationist at:

Jeffrey J. Zimprich
Natural Resources Conservation Service
200 Fourth Street SW
Huron, South Dakota 57350-2475
Phone: (605) 352-1234
Fax: (605) 352-1261

If you do not select any of your preliminary appeal rights, this preliminary technical determination will become both a final technical determination in accordance with 7 CFR §614.8(a)(1) and a certified wetland determination in accordance with 7 CFR §12.30(c). A technical determination becomes a final USDA decision when the time to request appeal expires without appealing the decision. A final technical determination becomes appealable 30 days after receipt of the preliminary technical decision.

If the final technical determination is a result of the expiration of the 30-day period following receipt of this preliminary technical determination, it may be appealed, **within 30 days**, to either of the following:

- Appeal to the **Hutchinson County** Farm Service Agency County Committee

OR

- Appeal to the NAD at the following address:

National Appeals Division, Western Regional Office
755 Parfet Street, Suite 494
Lakewood, Colorado 80215-5506
Phone: (800) 541-0483 or (303) 236-2862
TTY: (800) 497-0253
Fax: (303) 236-2820

It is your responsibility to ensure that your actions do not impact wetlands protected by a United States Fish and Wildlife Service (FWS) or any other conservation easement. For any questions regarding FWS conservation easements on the tract or adjacent land, please contact the wetland management district office located in Lake Andes, SD at **(605) 487-7603**. For any other easements, please contact the local NRCS office.

This preliminary technical determination has been conducted for the purpose of implementing the WC compliance provisions of the 1985 Food Security Act, as amended. This determination may not be valid for the Clean Water Act. If you intend to conduct any activity that constitutes a discharge of dredged or fill material into wetlands or Other Waters, you should request a jurisdictional determination by contacting the United States Army Corps of Engineers (USACE) at **(605) 224-8531**, Pierre, SD, before starting the work.

There may be opportunities to utilize mitigation if you have an interest in converting the labeled wetlands (W's), farmed wetlands (FW's), and farmed wetland pasture (FWP), found in this determination. Mitigation is the compensation of lost wetlands through wetland restoration, enhancement, or the creation of new wetlands. Mitigation can not occur at the expense of the federal government. Mitigated wetlands must be in the same local watershed as the wetlands you wish to convert. The landowner must grant an easement that remains in effect as long as the original wetland remains converted and the easement will be recorded on public land records for the mitigated wetlands. All of the above activities, as well as, a mitigation plan, must be completed before any wetland conversions could occur.

If you are the owner of this tract of land and have a tenant, I urge you to discuss this letter and accompanying NRCS-CPA-026E with your tenant. Likewise, if you are the tenant of this tract of land, I urge you to discuss this letter with your landlord.

The 2014 Farm Bill connected producer eligibility for federal crop insurance premium subsidy to compliance with the wetland conservation provisions. Eligibility for most USDA programs is lost for any wetland conversions that have occurred after December 23, 1985. However, only wetland conversions that occur after February 7, 2014, result in ineligibility for federal crop insurance premium subsidy.

Sincerely,



Alan Armstrong
Soil Conservationist

cc

Donna Webb, CED, FSA, Parkston FO
Brent Woods, DC, NRCS, Parkstonl FO

Certified Wetland Determination

Field Office: Yankton FO
Certified By: A Armstrong
Legal Desc: NW4 6-96-56

Agency: USDA-NRCS
Certified Date: 5/13/15
Tract: 6168

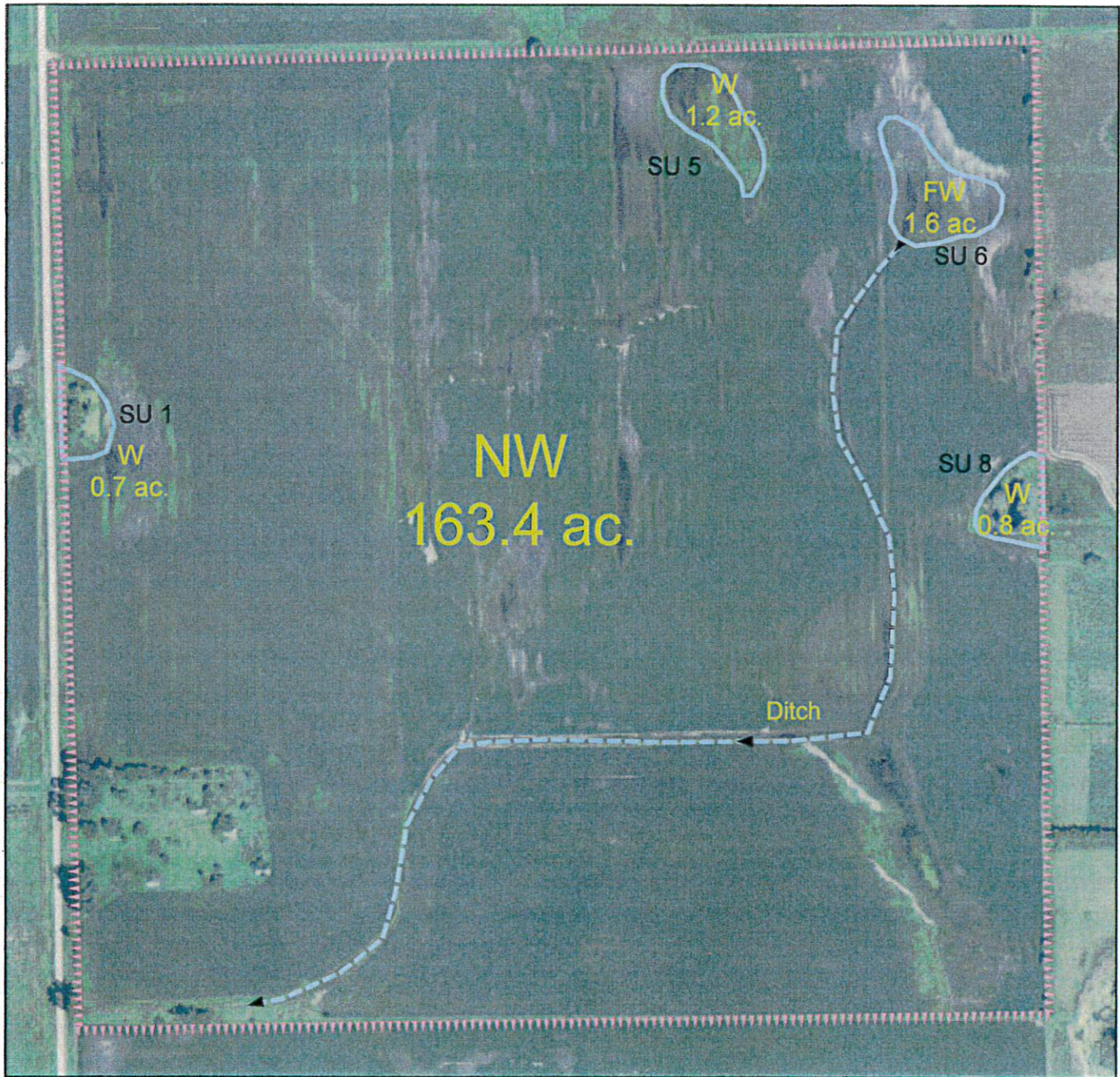

Legend



W Wetland
FW Farmed Wetland Drained or modified & cropped prior to 12-23-1985, but still meets wetland criteria
PC Prior Converted
NW Non Wetland
See NRCS CPA-O26E for definitions and additional info.



Tile Setback Map

Field Office: Yankton FO
 Certified By: A Armstrong
 Legal Desc: NW4 6-96-56

Agency: USDA-NRCS
 Certified Date: 5/13/15
 Tract: 6168

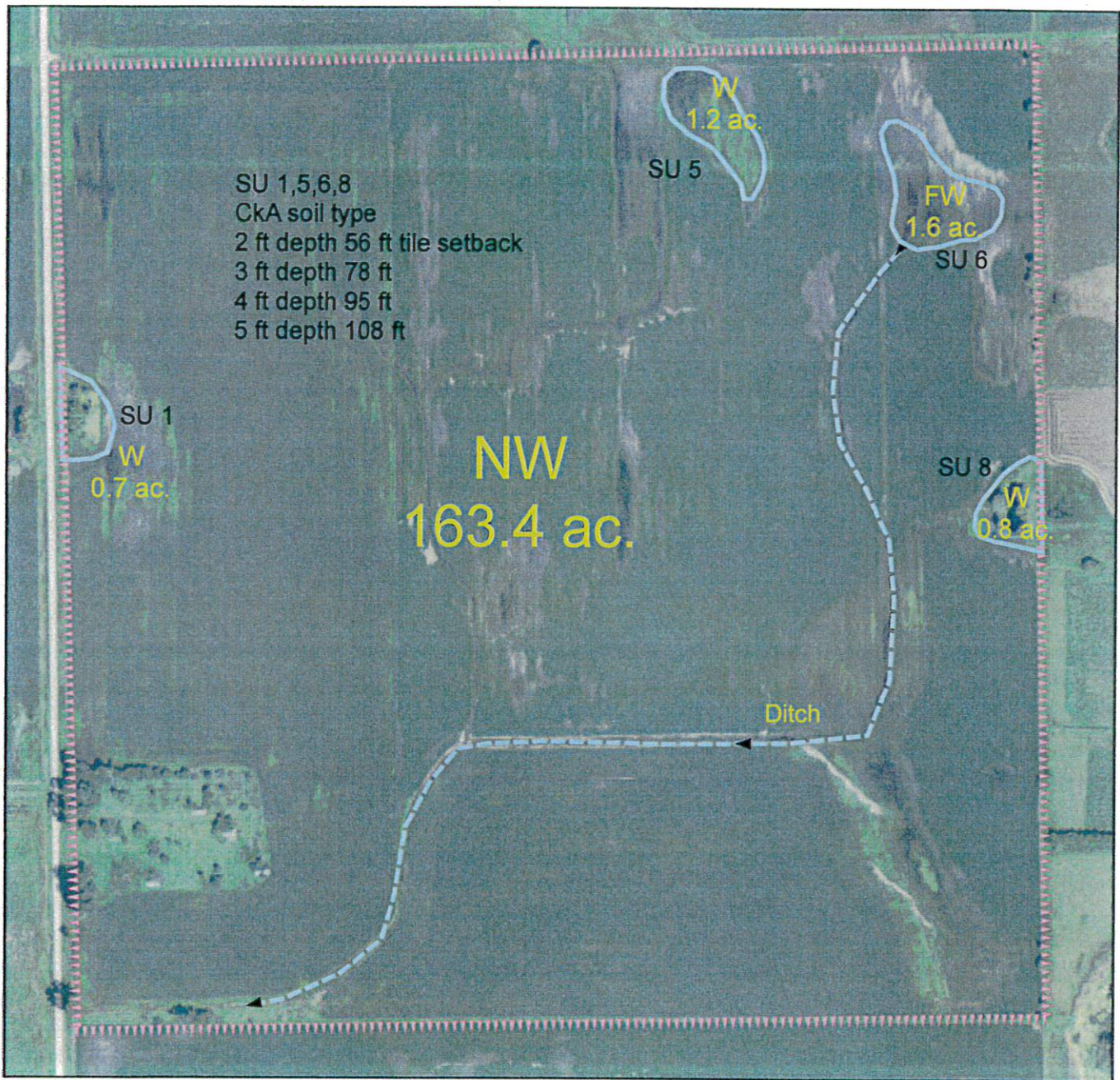

Legend



W Wetland
 FW Farmed Wetland Drained or modified & cropped prior to 12-23-1985, but still meets wetland criteria
 PC Prior Converted
 NW Non Wetland
 See NRCS CPA-O26E for definitions and additional info.



***DEFINITIONS OF WETLAND LABEL CODES**

AW	<u>Artificial Wetland</u> : An area that was formerly a non-wetland area under natural conditions but now exhibits wetland characteristics because of the influence of human activities. These areas are exempt from the Food Security Act of 1985, as amended. This label includes irrigation induced wetlands.
CC	<u>Commenced Conversion</u> : A wetland, farmed wetland, farmed wetland pasture, or converted wetland on which the conversion began but was not completed before December 23, 1985, was approved by FSA to continue, and the conversion was completed by January 1, 1995.
CPD	<u>COE Permit with Mitigation</u> : A converted wetland authorized by a permit issued under Section 404 of the Clean Water Act. Production of agricultural commodities is allowed subject to conditions of the permit.
CMW	<u>Categorical Minimal Effect</u> : A wetland that meets specific categories of conversion activities that have been determined by NRCS to have minimal effect, individually and cumulatively, on the functions and values of the wetland and the wetlands in the watershed.
CW	<u>Converted Wetland</u> : A wetland converted between December 23, 1985, and November 28, 1990. Production of an agricultural commodity or additional manipulation of these areas will yield USDA benefit ineligibility. Also, these areas are wetlands converted after December 23, 1985, by a county, drainage district, or similar entity. For these instances, production of an agricultural commodity or forage for mechanical harvest or additional manipulation will cause ineligibility for USDA program benefits.
CW+year	<u>Converted Wetland + (year the conversion occurred)</u> : A wetland converted after November 28, 1990, where the USDA program participant is ineligible for benefits until the wetland is restored or mitigated unless an exemption applies.
CWNA	<u>Converted Wetland Non-Agricultural Use</u> : A wetland converted after November 28, 1990, to a use other than agricultural commodity production. Label not used for certified wetland determinations completed after 2/2008.
CWTE	<u>Converted Wetland Technical Error</u> : A wetland converted or commenced after December 23, 1985, based on an incorrect NRCS determination. This label does not apply to obvious wetlands as defined in the National Food Security Act Manual.
FW	<u>Farmed Wetland</u> : A wetland that was manipulated and planted before December 23, 1985, but still meets inundation or saturation criteria. These areas may be farmed and maintained as documented before December 23, 1985, as long as they are not abandoned (i.e., management or maintenance for commodity production ceased for 5 consecutive years).
FWP	<u>Farmed Wetland Pasture or Hayland</u> : A wetland that is used for pasture or haying, was manipulated and planted before December 23, 1985, but still meets the inundation or saturation criteria. These areas may be farmed and maintained as documented before December 23, 1985, as long as they are not abandoned (i.e., management or maintenance for commodity production ceased for 5 consecutive years).
MIW	<u>Mitigation Exemption</u> : A converted wetland, farmed wetland or farmed wetland pasture of which the acreage, functions and values lost have been compensated for through an NRCS-approved mitigation plan.
MW	<u>Minimal Effect Exemption</u> : A converted wetland that is exempt from the wetland conservation provisions of the Food Security Act of 1985, as amended, based on NRCS determination that the conversion has or will have a minimal effect, individually and cumulatively, on the functions and values of the wetland and the wetlands in the watershed.
MWM	<u>Mitigation Site</u> : This site of wetland restoration, enhancement, or creation serving as mitigation for the mitigation exemption (MIW) site.
NI	<u>Not Inventoried</u> : An area where no wetland determination has been conducted. Label not used for certified wetland determinations completed after 2/2008.
NW	<u>Non-Wetland</u> : An area that does not contain a wetland. Also, includes wetlands converted before December 23, 1985, but a commodity crop was not produced and the area does not meet wetland criteria (not been abandoned).
PC	<u>Prior Converted Cropland</u> : A wetland converted to cropland before December 23, 1985, and as of December 23, 1985, was capable of being cropped and did not meet farmed wetland hydrology criteria. These areas are not subject to the wetland conservation provisions of the Food Security Act of 1985, as amended, unless further drainage manipulation affects adjacent wetlands.
PC/NW	<u>Prior Converted Cropland/Non-Wetland</u> : An area that contains both PC and NW.
TP	<u>Third-Party Exemption</u> : A wetland converted after December 23, 1985, by a third party who is not associated with the participant, and the conversion is not a result of a scheme or device. A third party does not include predecessors in interest on the tract, drainage districts, or other local government entities.
W	<u>Wetland</u> : An area meeting wetland criteria that was not converted after December 23, 1985. These areas include farmed wetlands and farmed wetland pasture that have been abandoned.
WX	<u>Manipulated Wetlands</u> : A wetland manipulated after December 23, 1985, but the manipulation was not for the purpose of making production possible and production was not made possible. These areas include wetlands manipulated by drainage maintenance agreements.

The U.S. Department of Agriculture (USDA) prohibits discrimination in all its programs and activities on the basis of race, color, national origin, gender, religion, age, disability, political beliefs, sexual orientation, and marital or family status. (Not all prohibited bases apply to all programs.) Persons with disabilities who require alternative means for communication of program information (Braille, large print, audiotape, etc.) should contact USDA's TARGET Center at 202-720-2600 (voice and TDD). To file a complaint of discrimination, write USDA, Assistant Secretary for Civil Rights, 1400 Independence Avenue, S.W., Stop 9410, Washington, DC 20250-9410, or call toll-free at (866) 632-9992 (English) or (800) 877-8339 (TDD) or (866) 377-8642 (English Federal-relay) or (800) 843-6136 (Spanish Federal-relay). USDA is an equal opportunity provider and employer.

Permit No. DP-21-009

**WAIVER FOR PERFORMING DRAINAGE WORK
YANKTON COUNTY, SOUTH DAKOTA**

I Brenda Grussing am aware of the proposed drainage work being
(Downstream Property Owner)

Proposed by Roger Guethmiller in the Section 6 - 96N 56W
(Upstream Property Owner) (Legal Description)

SW 1/4 Section 6 96N 56W

And do not object to the drainage as proposed to run through my property.

Additional Notes:

Dated this 25 day of MARCH, 2021

Brenda Grussing
Signature

5702 152nd Lane NW
Address

Ramsey, MN 55303
City, State, Zip

651-415-2876
Phone

Owner/Operator: <i>Roger Gunkel</i>	Legal Description: <i>NW 6-96-56</i>	County: <i>Washington</i>
Tract No., Farm No.: <i>T6168</i>	Field Investigator/Title: <i>Heath R. P.</i>	Date:

[illegible]

I certify the information under the "as built" dimensions or physical condition as of December 23, 1985, is complete, true, and correct to the best of my knowledge. _____ (Owner) Date: _____

NOTIFICATION OF DRAINAGE ACTION

March 26, 2021

Roger Guthmiller
28752 435th Ave
Menno, SD 57045

Dear Yankton County Resident:

The Yankton County Drainage Ordinance requires written notification be provided to the owners of real property lying one half (1/2) mile upstream and one (1) mile downstream of a proposed drainage project's outlet. Your property was identified via land ownership records provided by the Yankton County Director of Equalization Office. The Ordinance also requires notification of said owners to be made by depositing such notice with the United States Post Office for first class delivery. Please take a moment to review the notice of drainage action described below:

Request for Drainage Permit to install drain tile which outlets in a natural drainage at the property legally described as The Northwest Quarter (NW1/4), Section Six (6), township Ninety-six (96) North, Range Fifty-six (56) west of the 5th P.M., Yankton County, South Dakota, less highways and roads.

The complete application may be reviewed during normal business hours, Monday-Friday 9:00 AM to 5:00 PM, Yankton County Government Center, 321 West Third St., Yankton, S.D.

In accordance with Section 3.05 of the Yankton County Drainage Ordinance the proposed action must come before the Drainage Commission. Written objections may include traditional (letter) and electronic (email), provided, both the objecting party and reason for objection are clearly identified.

All objections must be filed within 10 days and will become part of the public record and public review before the Yankton County Drainage Commission. As such, you are hereby notified that a public hearing will be held before the Yankton County Drainage Commission, Yankton County, South Dakota, commencing at 7:05 P.M. on the 27 day of April, 2021, in the Yankton County Government Center, Commissioners Chambers, 321 West Third St., Yankton South Dakota.

Sincerely,
Roger Guthmiller
Petitioner

MUNKVOLD LAND & CATTLE CO INC
43503 292 ST
MENNO SD 57045

WAYNE R DIEDE FAMILY TRUST
1800 PENINAH ST
YANKTON SD 57078

DARWIN L KIRSCHENMAN
43617 293 ST
MENNO SD 57045

DEAN GRUSSING TRST AGREEMNT
5702 152 LN NW
RAMSEY MN 55303

ROGER (LE) HECKENLAIBLE
PO BOX 92
MENNO SD 57045

MARY SAYLER HERTZ LIV TRUST
29081 COUNTY RD 11
MENNO SD 57045

HERTZ RANCH INC
43304 STONE CHURCH RD
MENNO SD 57045

RPM TRUST
%RONALD R BOHLMANN TRUSTEE
29053 434 AVE
MENNO SD 57045.

COLLEEN MUNKVOLD
43933 294 ST
IRENE SD 57037

KORDELL DEAN MUNKVOLD
43503 292 ST
MENNO SD 57045

CURTIS L ULMER REV LIV TRUST
28936 433 AVE
MENNO SD 57045

NORMA L FAIR REVOCABLE TRUST
PO BOX 306
MENNO SD 57045