

Agenda

Yankton County Commission

6:00 PM, Tuesday, January 2 2024

Commission Chamber

Yankton County Government Center

DOCUMENTS WILL BE AVAILABLE AT AUDITOR'S OFFICE FOR REVIEW BEGINNING
DECEMBER 29TH. COPIES AVAILABLE FOR \$1.00 PER PAGE

Meeting chaired by: Don Kettering, Chairman

01 Call to order: 6:00 PM

PLEDGE OF ALLEGIANCE

02 Roll Call: _____ Wanda Howey-Fox _____ Ryan Heine _____ John Marquardt
_____ Dan Klimisch _____ Don Kettering

AGENDA ITEMS

No.	Time	Item Description	Presenter
03	6:00 PM	Abstain Financial Conflict of Interest (SDCL 6-1-17) Non-Financial Interest-Must State Reason for Abstaining	Commissioner Kettering
04	6:05 PM	Approval of Agenda Public comment is a time for persons to address this body on any subject. No action may be taken on a matter raised under this item of the agenda until the matter itself has been specifically included on an agenda as an item upon which action will be taken. Each person has up to three minutes to speak. There shall be no personal attacks against the members of this body, county staff, individual, or organizations. The Chair has the authority to enforce this policy. Failure to adhere to these rules may result in forfeiture of the remaining speaking time.	Public Comment
05	6:10 PM	Approval of December 19, 2023 Minutes and Approve December 28, 2023 Meeting Minutes	Commissioners
06	6:15 PM	December Payroll Claims Move Assigned to Unassigned and Unanticipated Revenue	Auditor

07	6:20 PM	Wage Discussion	Commission
08	6:25 PM	2024 Reorganization	Commission
		Board of Adjustment	
09	6:30 PM	Bye - CUP	Zoning
		Regular Session	
10	6:35 PM	New Retail Malt Beverage and SD Farm Wine	Lauren Soukup
11	6:40 PM	Appoint Wind Energy Ordinance Task Force	Zoning
12	6:50 PM	Committee Assignments, Official Newspapers, Vote Centers and 2024 Calendar	Commission
13	6:55 PM	Claims	Auditor
14	7:00 PM	Public Comment	
15	7:05 PM	Commissioner Updates	
		Items for Next Meeting	

YANKTON COUNTY COMMISSION MEETING

December 19, 2023

The regular meeting of the Yankton County Commission was called to order by Chairman Don Kettering at 6:00 p.m. on Tuesday, December 19, 2023.

Roll call was taken with the following Commissioners present: John Marquardt, Dan Klimisch, Wanda Howey-Fox (via phone), Ryan Heine and Don Kettering.

There were no conflicts of interest reported by Commissioners.

Action 23424C: A motion was made by Fox and seconded by Klimisch to approve the meeting agenda. All present voted aye; motion carried, 5-0.

There were no public comments. Chairman Kettering closed public comment.

Lynn Bren from South Dakota Assurance Alliance and Roger Smith from M.T. & R.C. Smith Insurance presented quotes for 2024 property and liability insurance for the County. Also speaking in the discussion were Rick Kuehner and RJ Gall from Agri-City Insurance. It was the consensus of the board to gather more information and take action on the matter at the December 28 year-end meeting.

Ann Clough and Mary Pat Bierle appeared before the board to give a report on current activities concerning the Library Foundation and to request funding of \$2,000 to assist in costs associated with a needs assessment feasibility study to be conducted in 2024.

Action 23425C: A motion was made by Marquardt and seconded by Heine to approve the funding request of \$2,000.00. All present voted aye; motion carried, 5-0.

Highway Superintendent Mike Sedlacek appeared before the board for approval of the Joint Powers Funding Agreement for bridge replacement with the South Dakota Department of Transportation.

Action 23426HWY: A motion was made by Klimisch and seconded by Heine to approve the Joint Powers Funding Agreement for bridge replacement. All present voted aye; motion carried, 5-0.

Dan Feige appeared before the board to discuss a way to resurface roads for dust control utilizing soybean oil.

Zoning changes: There was a second reading of proposed changes to the Solar Ordinance in the Yankton County Zoning Ordinance.

There one comment from Robert Byrnes. Chairman Kettering closed public comment.

Action 23427C: A motion was made by Fox and seconded by Heine to approve the proposed changes to the Solar Ordinance in the Yankton County Zoning Ordinance. All present voted aye; motion carried, 5-0.

Bill Troe presented a power point of the final report of the West Yankton Transportation Study.

Yankton County Director of Equalization Michelle Goeken appeared before the board to discuss Beacon software enhancements. Goeken presented a proposal from Schneider Geospatial for a three-year renewal for \$15,168, adding sales search and property tax distribution modules.

Action 23428C: A motion was made by Klimisch and seconded by Marquardt to approve a one-year renewal contract with Beacon.

Action 23429C: A motion was made by Heine and seconded by Fox to amend motion 23428C to a three-year renewal contract with enhancements for the savings and stability it presents. Heine, Fox and Kettering voting aye; Klimisch and Marquardt voting nay; motion carried, 3-2.

Ambulance Administrator Eric Van-Dusen appeared before the board to discuss his request for pay increases for front line workers.

Action 23430C: A motion was made by Fox and seconded by Marquardt to approve the requested pay increase for Ambulance front line workers. All present voted aye; motion carried, 5-0.

Action 23431Z: A motion was made by Fox and seconded by Marquardt to adopt the following resolution: Whereas it appears Mark Peterson, owner of record, has caused a plat to be made of the following real property: Lot A of Lot 1 and Lot B of Lot 1, Metz-Peterson Addition, N1/2, NE1/4 S15-T93N-R56W, hereinafter referred to as Utica South Township, County of Yankton, S.D., and has submitted such plat to the Yankton County Planning Commission and Yankton County Commission for approval. Now therefore be it resolved that such plat has been executed according to law and conforms to all existing applicable zoning, subdivision and erosion and sediment control and same is hereby approved. County Auditor is hereby authorized and directed to endorse on such the proper resolution and certify the same. All present voted aye; motion carried, 5-0.

Action 23432Z: A motion was made by Klimisch and seconded by Fox to adopt the following resolution: Whereas it appears Dumont Holdings, owner of record, has caused a preliminary plat to be made of the following real property: Lots 1 thru 14, Forest Lake Subdivision, NW1/4, NE1/4 S13-T93N-R57W, hereinafter referred to as Ziskov South Township, County of Yankton, S.D., and has submitted such plat to the Yankton County

Planning Commission and Yankton County Commission for approval. Now therefore be it resolved that such plat has been executed according to law and conforms to all existing applicable zoning, subdivision and erosion and sediment control and same is hereby approved. County Auditor is hereby authorized and directed to endorse on such the proper resolution and certify the same. All present voted aye; motion carried, 5-0.

Action 23433Z: A motion was made by Klimisch and seconded by Heine to adopt the following resolution: Whereas it appears Dumont Holdings, owner of record, has caused a plat to be made of the following real property: Lots 1, 2, 3, 7 and 8, Forest Lake Subdivision, NW1/4, NE1/4 S13-T93N-R57W, hereinafter referred to as Ziskov South Township, County of Yankton, S.D., and has submitted such plat to the Yankton County Planning Commission and Yankton County Commission for approval. Now therefore be it resolved that such plat has been executed according to law and conforms to all existing applicable zoning, subdivision and erosion and sediment control and same is hereby approved. County Auditor is hereby authorized and directed to endorse on such the proper resolution and certify the same. All present voted aye; motion carried, 5-0.

Action 23434Z: A motion was made by Kettering and seconded by Marquardt to adopt the following resolution: Whereas it appears Nick Staudenmaier, owner of record, has caused a plat to be made of the following real property: Lot 38 Block 4, Sunrise Addition, SW1/4, S10-T93N-R55W, hereinafter referred to as Mission Hill Township, County of Yankton, S.D., and has submitted such plat to the Yankton County Planning Commission and Yankton County Commission for approval. Now therefore be it resolved that such plat has been executed according to law and conforms to all existing applicable zoning, subdivision and erosion and sediment control and same is hereby approved. County Auditor is hereby authorized and directed to endorse on such the proper resolution and certify the same. All present voted aye; motion carried, 5-0.

Action 23435Z: A motion was made by Klimisch and seconded by Fox to adopt the following resolution: Whereas it appears Adam Freng, owner of record, has caused a plat to be made of the following real property: Adam Freng's Addition, N1/2, NE1/4, S8-T93N-R57W, hereinafter referred to as Ziskov South Township, County of Yankton, S.D., and has submitted such plat to the Yankton County Planning Commission and Yankton County Commission for approval. Now therefore be it resolved that such plat has been executed according to law and conforms to all existing applicable zoning, subdivision and erosion and sediment control and same is hereby approved. County Auditor is hereby authorized and directed to endorse on such the proper resolution and certify the same. All present voted aye; motion carried, 5-0.

Action 23436Z: A motion was made by Marquardt and seconded by Klimisch to adopt the following resolution: Whereas it appears James Fear, owner of record, has caused a plat to be made of the following real property: Lot 6, being a replat of Lots 3 and 4 Block 1, Kaiser Overlook Subdivision, N1/2, NE1/4, S15-T93N-R56W, hereinafter referred to as Utica South Township, County of Yankton, S.D., and has submitted such plat to the Yankton County

Planning Commission and Yankton County Commission for approval. Now therefore be it resolved that such plat has been executed according to law and conforms to all existing applicable zoning, subdivision and erosion and sediment control and same is hereby approved. County Auditor is hereby authorized and directed to endorse on such the proper resolution and certify the same. All present voted aye; motion carried, 5-0.

Gary Vetter presented possible candidates for the Wind Ordinance Update Task Force. These individuals with interest include Eugene Hornstra, Laura Kotalik, Mike Welsh, Cheri Loest, Lauren Nelson and Ryan Heine. Commissioner Marquardt said the action should be tabled until the next regular meeting because it was not advertised.

Action 23437C: A motion was made by Marquardt and seconded by Heine to authorize Gary Vetter to advertise for candidates for the Wind Ordinance Task Force. All present voted aye; motion carried, 5-0.

Action 23438C: A motion was made by Fox and seconded by Heine to approve the December 5, 2023 meeting minutes. All present voted aye; motion carried, 5-0.

Action 23439C: A motion was made by Klimisch and seconded by Marquardt to approve the following claims with the exception of Claim for Schneider Geospatial in the amount of \$8,532.00: . All present voted aye; motion carried, 5-0.

Action 23440AUD: A motion was made by Fox and seconded by Kettering to approve the Auditor's Monthly Settlement with the Treasurer and Pooled Cash Report as of November 31, 2023 showing Total Cash of \$15,500,876.82. The General Fund was \$9,972,855.07; Special Funds were \$2,130,926.69; and Trust and Agency Funds were \$3,397,095.06 adding to a Grand Total of General Ledger Cash and Investments of \$15,500,876.82. A detailed report is on file with the County Auditor. All present voted aye; motion carried, 5-0.

Action 23441AUD: A motion was made by Marquardt and seconded by Kettering to approve the 4-H MOU between Yankton County and SDSU. All present voted aye; motion carried, 5-0.

There were no public comments. Chairman Kettering closed public comment.

Commissioner updates: Rental agreement for the County Nurses Office and Legislative bills for 2024 were discussed.

Action 23442C: A motion was made by Fox and seconded by Klimisch to recess the regular session at 8:30 p.m. and convene in executive session to discuss poor relief issues pursuant to SDCL 1-25-2, 28-13, 28-13-1.3 and personnel issues SDCL 1-25-2(1). All present voted aye; motion carried, 5-0.

Commissioner Fox left the meeting.

Action 23443C: A motion was made by Klimisch and seconded by Marquardt to adjourn the executive session at 8:45 p.m. and reconvene in regular session. All present voted aye; motion carried, 5-0.

Action 23444C: A motion was made by Heine and seconded by Marquardt to approve CW.MI 23-02-001, CW.MI 23-04-003, CW.MI 23-04-004, CW.MI 23-04-005, CW.MI 23-04-006, CW.MI 23-04-007 and CW.BUR 23-04-001. All present voted aye; motion carried, 5-0.

No action was taken on personnel issues.

Action 23445C: A motion was made by Heine and seconded by Marquardt to adjourn. All present voted aye; motion carried, 5-0.

The Year-end commission meeting will be Thursday, December 28, 2023 at 6:00 p.m.

Don Kettering, Chairman
Yankton County Commission

ATTEST:

Patty Hojem, County Auditor
Yankton County

YANKTON COUNTY COMMISSION MEETING

December 28, 2023

The regular meeting of the Yankton County Commission was called to order by Chairman Don Kettering at 1:00 p.m. on Thursday, December 28 2023.

Roll call was taken with the following Commissioners present: Dan Klimisch, Wanda Howey-Fox (via phone), Ryan Heine, John Marquardt and Don Kettering.

There were no conflicts of interest reported by Commissioners.

Action 23446C: A motion was made by Marquardt and seconded by Klimisch to approve the meeting agenda. All present voted aye; motion carried, 5-0.

There were no public comments. Chairman Kettering closed public comment.

Action 23447C: A motion was made by Kettering and seconded by Fox accept the bid to use National Cooperative purchasing in accordance with Johnson Controls/Sourcwell contract #070121-JHN improvements to our facilities including, but no limited to HVAC and controls improvements. All present voted aye; motion carried, 5-0.

Lynn Bren from South Dakota Assurance Alliance and Roger Smith from M.T. & R.C. Smith Insurance and RJ Gall from Agri-City Insurance appeared to speak on the Liability Insurance for the county.

Action 23448C: A motion was made by Marquardt and seconded by Fox to approve changing the County Liability Insurance to SDPAA (South Dakota Public Assurance Alliance) with the level a \$6,000,000.00 deductible with 2 year retro. Roll Call vote was taken with Marquardt, Fox, Klimisch, Heine and Kettering voting aye; motion carried, 5-0.

Action 23449C: A motion was made by Klimisch and seconded by Heine to approve the following claims; **Commissioners:** Yankton Community Library (Other) \$2,000.00; **Treasurer:** McLeod's Printing & Office Supply (Supplies) \$199.90; **States Attorney:** Deb Lillie (Travel) \$540.00; Lewis & Clark Behavioral Health Services, Inc. (Diversion Expense) \$15,062.47; **Government Center:** JCL Solutions (Minor Equipment) \$411.13; JCL Solutions (Other) \$411.13; **Safety Center Building:** Cole Papers, Inc. (Supplies) \$486.03; JCL Solutions (Minor Equipment) \$411.12; JCL Solutions (Other) \$411.13; Menards (Supplies) \$92.91; **Sheriff:** M.T. & R.C. Smith Insurance (Insurance) \$217.00; **Public Health Nurse:** Everbank, N.A. (Rentals) \$58.51; Office of Child & Family Services (Other) \$11,829.60; **Ambulance:** Teleflex Funding, LLC (Supplies) \$2,215.50; Bound Tree Medical, LLC (Supplies) \$1,859.39; Amazon Capital Services (Supplies) \$257.48; Menards (Supplies) \$23.92; **County Extension:** FP Mailing Solutions (Other) \$74.85; MidAmerican Energy (Utilities) \$127.63; **Highway:** CHS, Inc. (Highway Fuel) \$24,594.65; M.T. & R.C. Smith Insurance (Insurance) \$459.00; **Emergency Management:** MidAmerican Energy (Utilities)

\$33.68; Domestic Abuse: River City Domestic Violence Center (Misc.) \$10,000.00; **County Buildings:** Trane U.S., Inc. (Misc.) \$5,273.00; Larry's Heating & Cooling (Misc.) \$4,194.23; **Non-Departmental:** Todd Huber (Misc.) \$31.28; SD Secretary of State (Election Copies) \$50.00. General Fund \$36,739.70; Road & Bridge \$25,053.65; Emergency Management \$33.68. All present voted aye; motion carried, 5-0.

The Auditor presented contingency transfers as follows: Commissioners, \$39,000; Court, \$38,000; Auditor, \$8,000; Data, \$1,600; Coroner, \$3,100; Juvenile Detention, \$500; Care of Poor, \$119,000; Catastrophic PR, \$1,400; Public Health Nurse, \$300; WIC, \$100; Soil Conservation, \$2,000; E911, \$48,500; Emergency Management, \$33,500; Historical Preservation, \$3,100; Rural Access, \$109,600, Napa Junction; \$5,500.

Action 23450AUD: A motion was made by Fox and seconded by Marquardt to approve the contingency transfers as presented and budgeted cash transfers of \$700,000.00 to Highway and \$30,000 to Emergency Management. All present voted aye; motion carried, 5-0.

Action 23451C: A motion was made by Heine and seconded by Klimisch to postpone the wage discussion until the next commission meeting. All present voted aye; motion carried, 5-

Action 23452C: A motion was made by Klimisch and seconded by Marquardt to approve the renewal on a monthly basis with GeoPermits . Klimisch, Marquardt, Fox and Kettering voted aye; Heine voted nay; motion carried, 4-1.

Action 23453C: A motion was made by Klimisch and seconded by Fox to adjourn. All present voted aye; motion carried, 5-0.

The next regular meeting will be Tuesday, January 2, 2024 at 6:00 p.m.

Don Kettering, Chairman
Yankton County Commission

ATTEST:

Patty Hojem, County Auditor
Yankton County

DEPT: ALL
PAYROLL NO#: 01
PAY PERIOD BEGINNING: 12/01/2023
PAY PERIOD ENDING: 12/29/2023

*** GRAND TOTALS ***

-----EARNINGS-----			----BENF/REIMB----		-----DEDUCTIONS-----				-----TAXES-----			
DESC	HRS	AMOUNT	DESC	AMOUNT	CD	ABEV	EMPLOYEE	EMPLOYER	DESC	TAXABLE	EMPLOYEE	EMPLOYER
SAL	0.00	310,879.37	VEH	111.00	010	PENSU	1975.00		FED W/H	466,127.99	38,580.00	
HOUR	7,556.00	157,143.73			011	ROTH	3044.32		FICA	499,279.48	30,955.30	30955.30
OVERT	753.25	25,211.80			020	AFLAC	1066.03		MEDI	499,279.48	7,239.57	7239.57
VAC	386.00	3,192.61			030	COL	193.69					
SICK	718.75	3,478.26			050	OPTLG	284.42					
CELL	0.00	900.00			100	NRS	69.44					
SCKPO	33.00	810.48			11	SDRS6	16072.16	16072.16				
LONG	0.00	807.06			12	SDRS8	15034.89	15034.89				
VACPO	0.00	2,405.57			410	FLEXA	3768.15					
HOL	1,534.00	9,679.86			420	LIFE	290.69					
FNRL	20.00	222.80			430	FLEXC	411.56					
WC-2	2.00	44.98			440	VSP	499.84					
					450	DELTA	2377.52					
					460	MEDI	2487.97					
					461	MEDI		39048.40				
					462	MEDI		907.48				
					463	MEDI		11405.04				
					464	HSA	2725.83					
					465	MEDI		16334.64				
					467	MEDI	3052.75					
					471	MEDI		3364.80				
					P7	SPOUS	187.62					
TOTALS:	11,003.00	514,776.52		111.00			53541.88	102167.41			76,774.87	38194.87

-----DEPARTMENT RECAP-----

DEPT NO#	GROSS	REGULAR	OVERTIME	LEAVE	OTHER	BENEFITS	DEDUCTIONS	TAXES	NET
101-111	6,104.70	6,104.70	0.00	0.00	0.00	0.00	0.00	572.14	5,532.56
101-141	20,061.34	19,689.28	0.00	0.00	372.06	0.00	2,273.77	3,254.42	14,533.15
101-142	20,164.30	20,164.30	0.00	0.00	0.00	0.00	1,732.38	3,154.53	15,277.39
101-151	38,296.63	38,296.63	0.00	0.00	0.00	0.00	2,901.48	6,051.15	29,344.00
101-161	8,069.26	6,676.96	467.82	770.48	100.00	54.00	990.70	964.17	6,060.39
101-162	19,479.48	19,329.48	0.00	0.00	150.00	0.00	2,328.13	2,656.55	14,494.80
101-163	16,217.90	16,017.90	0.00	0.00	200.00	0.00	988.92	2,611.79	12,617.19
101-165	3,560.34	2,470.44	0.00	1,089.90	0.00	0.00	497.49	326.10	2,736.75
101-169	7,275.69	6,671.91	0.00	553.78	50.00	0.00	595.64	989.00	5,691.05
101-211	70,090.29	68,377.26	1,713.03	0.00	0.00	0.00	9,058.32	9,492.68	51,539.29
101-212	88,628.77	81,204.48	7,424.29	0.00	0.00	0.00	11,003.27	12,494.25	65,131.25
101-213	2,300.00	2,250.00	0.00	0.00	50.00	0.00	0.00	312.62	1,987.38
101-421	3,349.96	3,349.96	0.00	0.00	0.00	0.00	490.72	447.27	2,411.97

DEPT: ALL

PAYROLL NO#: 01

PAY PERIOD BEGINNING: 12/01/2023

PAY PERIOD ENDING: 12/29/2023

-----DEPARTMENT RECAP-----

DEPT NO#	GROSS	REGULAR	OVERTIME	LEAVE	OTHER	BENEFITS	DEDUCTIONS	TAXES	NET
101-424	89,008.89	67,429.58	15,286.71	5,307.12	985.48	0.00	6,117.02	14,677.80	68,214.07
101-427	1,130.33	1,130.33	0.00	0.00	0.00	0.00	0.00	136.47	993.86
101-611	9,033.43	8,473.43	0.00	0.00	560.00	0.00	809.30	1,399.10	6,825.03
101-612	7,796.74	5,391.17	0.00	0.00	2,405.57	0.00	1,181.46	920.42	5,694.86
101-711	11,876.30	11,876.30	0.00	0.00	0.00	0.00	2,345.69	1,616.60	7,914.01
201-311	79,881.69	71,256.66	0.00	8,473.05	94.98	57.00	9,012.68	12,768.65	58,043.36
226-222	10,509.64	9,810.49	319.95	379.20	0.00	0.00	1,214.91	1,642.43	7,652.30
248-212	2,051.84	2,051.84	0.00	0.00	0.00	0.00	0.00	286.73	1,765.11
TOTALS	514,887.52	468,023.10	25,211.80	16,573.53	4,968.09	111.00	53,541.88	76,774.87	384,459.77

REGULAR INPUT: 140

MANUAL INPUT: 0

CHECK STUB COUNT: 0

DIRECT DEPOSIT STUB COUNT: 140

VENDOR SET: 01 Yankton County

ITEMS PRINTED: PAID, UNPAID

PACKET: 02327 2023 END OF YEAR CLAIM

FUND : 101 GENERAL FUND

DEPARTMENT: 424 AMBULANCE

BANK: ALL

VENDOR	NAME	ITEM #	G/L ACCOUNT	DESCRIPTION	CHECK#	AMOUNT
01-04406	STRYKER SALES, LLC	I-202312292020	101-5-424-42600	SUPPLIES - AMBULANCE		25,000.00
				DEPARTMENT 424 AMBULANCE	TOTAL:	25,000.00
				FUND 101 GENERAL FUND	TOTAL:	25,000.00
				REPORT GRA TOTAL:		25,000.00

Item 6

YANKTON COUNTY

GENERAL FUND
SURPLUS CASH COMPUTATION
12/28/2022

Actual Cash Balance, December 28, 2023 8,560,348.07

Less: 0.00

Cash Available to Finance Next Year's Budget 8,560,348.07

Less: Assigned - Amount Applied to Finance Next Year's Budget 6,560,348.07

Assigned for Road & Bridge (3,300,349.90)

Assigned for Jail Improvements

Assigned for Government Center Improvements (69,056.00)

Assigned for Accumulations (Ambulance/Emergency Mang.) (2,000,000.00)

Assigned for James River Bridges (50,000.00)

Assigned for COVID RESPONSE (50,000.00)

Assigned for States Attorney 0.00

Assigned for Drug Court (4,000.00)

Assigned for JDI Diversion 9,647,290.24

Unapplied Cash Balance

Total CY 2024 General Fund Budget 15,920,405.00

40% of Next Year's General Fund Budget 6,368,162.00

Actual Fund Balance Percent 60.6%
(Unapplied Cash Balance/Total Next Year's GF Budget)

ASSIGNED TO UNASSIGNED
93,000 - Remount

7,500 - L&C Behavioral Health

Account 101 5-151-42610

Fiscal Year 2023 Current

Account Name DIVERSION EXPENSE

General Balance Budget Budget Adjustments History Detail

No Filter Selections Made Filter

Drag a column header here to group by that column

Date	Tran	Reference	Description	Amount	Vendor	Invoice
09/21/2023	A68239	CHK: 089685	DIVERSION EXPENSE - STATES ATT	91.00	02291	202309140098
10/05/2023	A68435	CHK: 089863	DIVERSION EXPENSE - STATES ATT	48.00	11005	202309290443
10/19/2023	A68532	CHK: 089942	DIVERSION EXPENSE - STATES ATT	16.25	02291	202310130539
10/19/2023	A68590	CHK: 090000	DIVERSION EXPENSE - STATES ATT	48.00	11005	202310130587
11/09/2023	A68672	CHK: 090063	DIVERSION EXPENSE - STATES ATT	131.76	01489	202311030988
11/09/2023	A68672	CHK: 090063	DIVERSION EXPENSE - STATES ATT	229.19	01489	202311030989
11/09/2023	A68770	CHK: 090161	DIVERSION EXPENSE - STATES ATT	48.00	11005	202311030975
11/22/2023	A68881	CHK: 090254	DIVERSION EXPENSE - STATES ATT	250.00	01489	202311171323
11/22/2023	A68965	CHK: 090338	DIVERSION EXPENSE - STATES ATT	55.00	11005	202311171140
12/12/2023	I06773	DEPOSIT 1...	DIVERSION EXPENSE	55.00CR		
12/21/2023	A69188	CHK: 090524	DIVERSION EXPENSE - STATES ATT	9.75	02291	202312151607
12/28/2023	A69344	CHK: 090663	DIVERSION EXPENSE - STATES ATT	7,344.14	11005	202312281871
12/28/2023	A69344	CHK: 090663	DIVERSION EXPENSE - STATES ATT	7,718.33	11005	202312281872
19 records				18,133.27		

To L+C Behavioral Health
 opioid dollars
 unanticipated grant dollars

Yankton County Planning Commission
Yankton County Board of Adjustment

Applicant

Bye – Conditional Use Permit

District type: AG R1-Low R2-Moderate R3-High C-Comm.

LC – Lakeside Commercial RT-Rural Transitional

CUP needed:

Section 507 Section 607 Section 707 Section 807

Section 1805 Section 1905

NOTE:

Conditional Use Permit

Applicant wishes to install a wind energy conversion system in an Agricultural District per Article 5 section 507 and Article 26 Section 2603. Said property is legally described as the East Half of the Northwest Quarter (E1/2 NW1/4), except the West One Hundred Seventy-five Feet (W175') of the East Five Hundred Ninety-four (94) Feet (E594') of the South Two Hundred Sixty-seven Feet (S267') in Section Thirty-six (36), Range Ninety-three (93) North, Township Fifty-four (54) West of the 5th P.M., Yankton County, South Dakota.

PC: Article 18 Section 1805

BOA: Article 19 Section 1905

Planning Commission date:
12/12/2023

Board of Adjustment date:
1/2/2023

Time:
7:05
P.M.
Time:

Site Map



Parcel Number: 01.036.400.150

Site Description: Windtower proposed site will be West of closet structures.

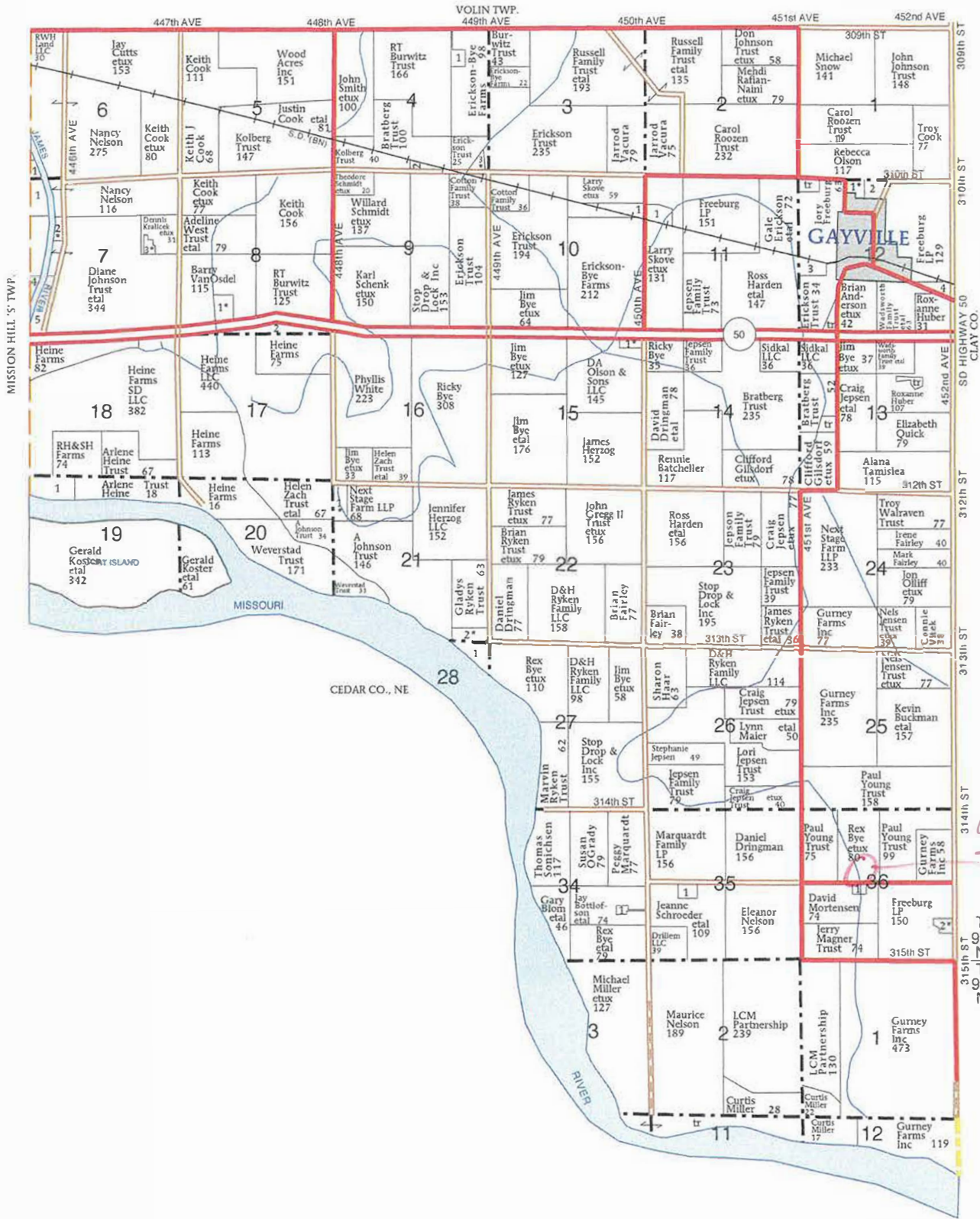

GAYVILLE TOWNSHIP

SECTION 4

- 1. Kotalik, Heather 7
- 2. Stop Drop & Lock Inc 6
- 3. Schoenberner, Mark etux 12

SECTION 6

- 1. J&J Farming Company LLC 12

SECTION 7

- 1. J&J Farming Company LLC 23
 - 2. Johnson, Jeffrey etal 7
 - 3. Thorkildsen, Chris etux 8
 - 4. Big Bucks LLC 7
 - 5. Reichert, Sheri 6
- SECTION 8**
- 1. VanOsdel, Ben etal 14

SECTION 25

- SECTION 10**
- 1. RRJ Enterprises LLC 9
- SECTION 11N**
- 1. Barnes Hay & Feed 9
- SECTION 12N**
- 1. Bye, Jim etux 5
- 2. Gayville-Volin School 11
- 3. Town of Gayville 14

SECTION 35

- SECTION 15**
- 1. Lansdowne, Beverly etal 5
- SECTION 19**
- 1. RH&SH Farms 10
- SECTION 21**
- 1. Zach Trust, Helen etal 9
- 2. Merkwan, Gary etux 13

SECTION 26

- 1. Ryken Trust, Marvin 150
- SECTION 34**
- 1. Haas Family Trust 7
- SECTION 25**
- 1. Dringman, Daniel 8
- SECTION 36**
- 1. Deblauw, Christine 5
- 2. Nodding, Stephen etal 6

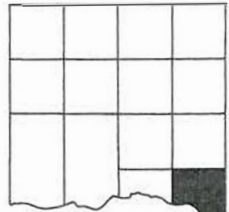

FINDINGS OF FACT – CONDITIONAL USE PERMIT

Bye – CUP-2023-102

Are the requirements of Section 1723 met? (signed by owner unless there is a binding purchase agreement then signed by applicant, Variance accompanied by building permit (if applicable), site plan included with building permit,	Yes
Are the requirements of Section 1729 met? (all fees paid at time of application)	Yes
Section 1805:	
1. Did you specifically cite, in the application, the section of the Ordinance under which the conditional use is sought and state the grounds on which it is requested	Applicant wishes to install a wind energy conversion system in an Agriculture district per Article 5 Section 507 and Article 26 Section 2603
2. Was notice of public hearing given per Section 1803 (3-5)?	Mailed – 11/30/2023 Published – 12/1, 12/8/2023
3. Attend the public hearing	Yes
4. Planning Commission: Make a recommendation to include: a. Granting of conditional use; b. Granting with conditions; or c. Denial of conditional use	Because there is a conflict in applicability between 2603-1i and 2605-1 move approval based on findings of fact for section 1805 and 2603 because this application aligns more with 2603 versus 2605 Passed 7-0
5. Planning Commission must make written findings certifying compliance with specific rules including: a. Ingress and Egress to proposed structures thereon with particular reference to automotive and pedestrian safety and convenience, traffic flow and control, and access in case of fire or catastrophe:	Ingress/egress present
b. Off right-of-way parking and loading areas where required; with particular attention to the items in (A) above and the economic, noise, glare or odor effects of the conditional use on adjoining properties and properties generally in the district;	None required
c. Refuse and service areas, with particular reference to the items in (A) and (B) above;	M=None required
d. Utilities, with reference to locations, availability, and compatibility;	System will be connected to Clay-Union Electric system
e. Screening and buffering with reference to type, dimensions, and character;	None required
f. Signs, if any, and proposed exterior lighting with reference to glare, traffic safety, economic effect;	Shut down procedures to be posted
g. Required yards and other open spaces; and	Required yards met

<p>h. General compatibility with adjacent properties and other property in the district and that the granting of the conditional use will not adversely affect the public interest.</p>	<p>Is in general compatibility with adjacent properties</p>
---	---

MEETING (ENTITY): PLANNING COMMISSION REGULAR OR SPECIAL MEETING: Regular
DATE: 12/12/2023 TIME: 7PM LOCATION: COMMISSION CHAMBERS

STAFF ATTENDANCE: Conkling

ROLL BARKL LOEST KETTERING MICHAEL NELSON WEISS CLARK

CALL:

APPROVAL OF MINUTES: MOTION BY: Nelson SECOND BY: Kettering

PLANNING: BARKL LOEST KETTERING MICHAEL NELSON WEISS CLARK

APPROVAL OF AGENDA: MOTION BY: Kettering SECOND BY: Michael

PLANNING: BARKL LOEST KETTERING MICHAEL NELSON WEISS CLARK

AGENDA ITEM: **Bye – Conditional Use Permit**

ADDRESS/LEGAL: Applicant wishes to install a wind energy conversion system in an Agricultural District per Article 5 section 507 and Article 26 Section 2603. Said property is legally described as the East Half of the Northwest Quarter (E1/2 NW1/4), except the West One Hundred Seventy-five Feet (W175') of the East Five Hundred Ninety-four (94) Feet (E594') of the South Two Hundred Sixty-seven Feet (S267') in Section Thirty-six (36), Range Ninety-three (93) North, Township Fifty-four (54) West of the 5th P.M., Yankton County, South Dakota.

COMMENTS: None

MOTION: **Because there is a conflict in applicability between 2603-1i and 2605-1 move approval based on findings of fact for section 1805 and 2603 because this application aligns more with 2603 versus 2605**
Passed 7-0

APPROVAL: MOTION BY: Loest SECOND BY: Weiss

PLANNING: BARKL LOEST KETTERING MICHAEL NELSON WEISS CLARK

AGENDA ITEM: **Peterson Plat**

ADDRESS/LEGAL: Plat of Lot A of Lot 1 and Lot B of Lot 1, Metz-Peterson Addition, in the N1/2 of the NE1/4 of Section 15, T93N, R56W of the 5th P.M., Yankton County, South Dakota

COMMENTS: None

MOTION: **Approve as presented**
Passed 7-0

APPROVAL: MOTION BY: Michael SECOND BY: Nelson

PLANNING: BARKL LOEST KETTERING MICHAEL NELSON WEISS CLARK

AGENDA ITEM: **Dumont Holdings – Preliminary Plat**

ADDRESS/LEGAL: Preliminary Plat of Lots 1 Thru 14, Forest Lake Subdivision, in the NW1/4 of the NE1/4 of Section 13, T93N, R57W of the 5th P.M., Yankton County, South Dakota

COMMENTS: None

MOTION: **Untable the plat application – Michael, second – Loest Approved 7-0**
Approve as presented
Passed 7-0

APPROVAL: MOTION BY: Loest SECOND BY: Kettering
PLANNING: BARKL LOEST KETTERING MICHAEL NELSON WEISS CLARK

AGENDA ITEM: **Dumont Holdings - Plat**

ADDRESS/LEGAL: Plat of Lots 1, 2, 3, 7 And 8, Forest Lake Subdivision, in the NW1/4 of the NE1/4 of Section 13, T93N, R57W of the 5th P.M., Yankton County, South Dakota

COMMENTS:

MOTION: **Approve as presented**
Passed 7-0

APPROVAL: MOTION BY: Loest SECOND BY: Michael
PLANNING: BARKL LOEST KETTERING MICHAEL NELSON WEISS CLARK

AGENDA ITEM: **Staudenmaier - Plat**

ADDRESS/LEGAL: Replat of Lot 38, block 4, Sunrise Addition in the SW1/4 of the SW1/4 of Section 10, T93N, R55 W of the 5th P.M., Yankton County, South Dakota

COMMENTS: None

MOTION: **Approve as presented**
Passed 7-0

APPROVAL: MOTION BY: Loest SECOND BY: Kettering
PLANNING: BARKL LOEST KETTERING MICHAEL NELSON WEISS CLARK

AGENDA ITEM: **Freng - Plat**
ADDRESS/LEGAL: Plat of Adam Freng's Addition in the North Half of the NE1/4 of Section 8, T93N, R57W of the 5th P.M., Yankton County, South Dakota
COMMENTS: None

MOTION: **Approve as presented**
Passed 7-0

APPROVAL: MOTION BY: Michael SECOND BY: Nelson
PLANNING: BARKL LOEST KETTERING MICHAEL NELSON WEISS CLARK

AGENDA ITEM: **Fear - Plat**
ADDRESS/LEGAL: Plat of Lot 6, being a replat of Lots 3 and 4, Block 1, Kaiser Overlook Subdivision in the N1/2 of the NE1/4 of the NW1/4 of Section 15, T93N, R56W of the 5th P.M., Yankton County, South Dakota
COMMENTS: None

MOTION: **Approve as presented**
Passed 7-0

APPROVAL: MOTION BY: Clark SECOND BY: Loest
PLANNING: BARKL LOEST KETTERING MICHAEL NELSON WEISS CLARK

AGENDA ITEM: **Article 26 Discussion**
ADDRESS/LEGAL:
COMMENTS: Discussion among commission

MOTION: **No Action Taken**

APPROVAL: MOTION BY: _____ SECOND BY: _____
PLANNING: BARKL LOEST KETTERING MICHAEL NELSON WEISS CLARK

AGENDA ITEM: Public Comment
ADDRESS/LEGAL: _____
COMMENTS: None

MOTION: Adjourn
Passed 7-0

APPROVAL: MOTION BY: Michael SECOND BY: Nelson
PLANNING: BARKL LOEST KETTERING MICHAEL NELSON WEISS CLARK

AGENDA ITEM: _____
ADDRESS/LEGAL: _____
COMMENTS: _____

MOTION: _____

APPROVAL: MOTION BY: _____ SECOND BY: _____
PLANNING: BARKL LOEST KETTERING MICHAEL NELSON WEISS CLARK

AGENDA ITEM: _____
ADDRESS/LEGAL: _____
COMMENTS: _____

MOTION: _____

APPROVAL: MOTION BY: _____ SECOND BY: _____
PLANNING: BARKL LOEST KETTERING MICHAEL NELSON WEISS CLARK

AGENDA ITEM: _____
ADDRESS/LEGAL: _____

Variance, Conditional Use and Rezoning Application CUP-2023-102

Fees Paid \$300.00
Created November 13, 2023

Number CUP-2023-102

01.036.400.150 | Rex D Bye | 45142 UNION SCHOOL RD, GAYVILLE, SD, 57031 Submitted by RxBye2023 on 11/13/2023



Applicant

Rex Bye

6056603268

rpbye@iw.net

Parcel search Completed On 11/13/2023 2:35 PM EST by Anonymous



ParcelID	Address	City	OwnerName	Acres
01.036.400.150	45142 UNION SCHOOL RD	GAYVILLE	BYE, REX D (D) BYE, PAMELA J (D)	79.060

Draft Building Permit Completed On 11/15/2023 1:26 PM EST by RxBye2023

Upload Draft Building Permit

Draft Building Permit Form Completed On 11/15/2023 1:26 PM EST by RxBye2023

Job Address

45142 UNION SCHOOL RD

Legal Description of Construction Site

E2 NW4 EXC W175' E594' S267' SE4 NW4

Owner Name

BYE, REX D (D) || BYE, PAMELA J (D)

Owner Address

Owner Phone

Contractor

Contractor Mailing Address

Contractor Phone

Architect or Designer

Architect or Designer Mailing Address

Architect or Designer Phone

Type and Use of Building

Class of Work

Describe Work

Valuation of Work

\$

Generate Draft Building Permit Completed On 11/15/2023 1:26 PM EST by RxBye2023

[Generate Draft Building Permit](#)

Submit Completed On 11/15/2023 1:28 PM EST by RxBye2023

A notification sign shall be posted on the property upon which action is pending at least seven (7) days prior to the hearing date. Such signs shall be placed along all the property's road frontage so as to be visible from the road. If a property does not have a road frontage, then such signs shall be placed upon the closest available right-of-way and upon the property. Said signs shall not be less than one

hundred and eighty seven (187) square inches in size. It shall be unlawful for any person to remove, mutilate, destroy or change such posted notice prior to such hearings.

Please pick the sign up from the zoning office on or before eight (8) days prior to the meeting.

Applicant Agreement

Please check the box to confirm you have read and agree to the notices above.

Signature

Rex D Bye

Date

11/15/2023

Application Submitted Successfully Completed On 11/15/2023 1:29 PM EST by RxBye2023

Your application has been submitted for review. Thank you.

Please click next at the bottom to continue. Thank you

Submittal Email Completed On 11/15/2023 1:29 PM EST by RxBye2023

[RESEND EMAIL](#)

Delivered on Wednesday, November 15, 2023 at 1:29 PM CST

Options

Send to the applicant? Yes

Send to members of the following roles.

Zoning

Recipients

To:

andrea@co.yankton.sd.us

gary@co.yankton.sd.us

bill@co.yankton.sd.us

rbye@iw.net

Subject: CUP Request Submitted

A request has been submitted for review.

Number: 191710

Workflow: Variance, Conditional Use and Rezoning Application

Description: 01.036.400.150 | Rex D Bye | 45142 UNION SCHOOL RD, GAYVILLE, SD, 57031

Created On: 11/13/2023

[View Application](#)

Site Plan Completed On 11/20/2023 8:56 PM EST by RxBye2023

Map - Mark the location of structures and other necessary information.

Sketch Layer

Reference Layer

Mapproxy



Powered by Esri

Describe the location and use of adjacent structures

Windtower proposed site will be West of closet structures.

Upload Site Plan and/or additional plans and documents

[Windtower from brochure.pdf](#)

A screenshot of a map application interface. The interface includes a toolbar on the left with various icons for editing and navigation. The main map area shows a satellite view of a rural area with a red-outlined parcel. Several callout boxes with red borders and arrows point to specific features in the interface:

- Arrow to select items to move or rearrange
- Will let you "add text" to the map
- The "draw point" tool will place an X on the map
- Draw polygon: Click once on map to start drawing a polygon, click map at each vertex and double click to finish polygon
- Draw rectangle: Click and hold to draw a rectangle, release to finish rectangle
- Draw line: Click once on the map to start drawing a line, click the map at each vertex and double click to finish drawing the line
- Measure: Click once on the map to start measuring, click the map at each vertex and double click to finish. Area can be calculated by drawing a polygon.
- Zoom In/Zoom Out buttons
- Undo the last edit to the map
- Undo all edits to the map
- Zoom to initial view

The interface also shows a layer list on the left with 'Map', 'Sketch Layer', 'Reference Layer', and 'Mapproxy'.

Request Information Completed On 11/20/2023 8:56 PM EST by RxBye2023

Type of Request

Conditional Use

Fee

\$300.00

Reason for Request

100' wind tower placement

List Specific Hardships

None

Applicant Information

Are you the owner of the property?

Yes

Applicant Name

Rex D Bye

Applicant Address

45142 Union School Rd, Gayville, SD 57031

Applicant Phone

6056603268

Owner Information

Owner Name

Rex D Bye

Owner Address

45142 Union School Rd, Gayville, SD 57031

Owner Phone Number

6056603268

Property Information

Parcel ID Number

01.036.400.150

Legal Description

E2 NW4 EXC W175' E594' S267' SE4 NW4

Site Address

45142 UNION SCHOOL RD

City

GAYVILLE

Zip

57031

Section-Township-Range

36-93-54

Zoning District

AG

Zoning Description

AG

Existing Use of Property

AG, farmstead.

Planning Review Completed On 11/29/2023 3:26 PM EST by bconkling

Continue with application

Continue

Describe what the applicant is requesting

Applicant wishes to install a wind energy conversion system in an Agricultural District per Article 5 section 507 and Article 26 Section 2603

Planning Commission Code Reference

Section 507

Other Planning Commission Code Reference ⓘ

2603

Board of Adjustment Code Reference

Other Board of Adjustment Code Reference ⓘ

2603

Please confirm the zoning provided by the applicant. If zoning is incorrect, please enter the correct zoning. It is this field that is printed on the final form to avoid applicant/system error. The correct zoning must be entered.

Zoning Classification ⓘ

AG

Wave Fee

Notes ⓘ

Director Email Completed On 11/29/2023 3:26 PM EST by bconkling

[RESEND EMAIL](#)

Delivered on Wednesday, November 29, 2023 at 3:26 PM CST

Options

Send to the applicant? No

Send to members of the following roles:

Zoning Director

Recipients

To:

gary@co.yankton.sd.us

Subject: CUP, Variance, Rezone Application: Director Review Required

CUP, Variance, Rezone Application requires Zoning Director Final Review.

Number: 191710

Workflow: Variance, Conditional Use and Rezoning Application

Description: 01.036.400.150 | Rex D Bye | 45142 UNION SCHOOL RD, GAYVILLE, SD, 57031

Created On: 11/13/2023

[View Application](#)

Director Approval Email Completed On 11/29/2023 3:26 PM EST by bconkling

[RESEND EMAIL](#)

Delivered on Wednesday, November 29, 2023 at 3:26 PM CST

Options

Send to the applicant? No

Send to members of the following roles:

Zoning Director

Recipients

To:

gary@co.yankton.sd.us

CC:

bill@co.yankton.sd.us

Subject: CUP Request Submitted

An approved CUP application has been submitted for Director review.

Number: 191710

Workflow: Variance, Conditional Use and Rezoning Application

Description: 01.036.400.150 | Rex D Bye | 45142 UNION SCHOOL RD, GAYVILLE, SD, 57031

Created On: 11/13/2023

[View Application](#)

Director Review Completed On 11/29/2023 3:26 PM EST by gvetter

Zoning Director Review

Approve

Zoning Email Completed On 11/29/2023 3:26 PM EST by gvetter

[RESEND EMAIL](#)

Delivered on Wednesday, November 29, 2023 at 3:26 PM CST

Options

Send to the applicant? No

Send to members of the following roles:

Zoning

Recipients

To:

andrea@co.yankton.sd.us

gary@co.yankton.sd.us

bill@co.yankton.sd.us

Subject: CUP Has been reviewed by the Zoning Director

CUP has been approved by the Zoning Director and is ready to proceed.

Number: 191710

Workflow: Variance, Conditional Use and Rezoning Application

Description: 01.036.400.150 | Rex D Bye | 45142 UNION SCHOOL RD, GAYVILLE, SD, 57031

Created On: 11/13/2023

[View Application](#)

Email to Pay Completed On 11/29/2023 3:26 PM EST by gvetter

RESEND EMAIL

Delivered on Wednesday, November 29, 2023 at 3:26 PM CST

Options

Send to the applicant? Yes

Send to members of the following roles:

Zoning

Recipients

To:

andrea@co.yankton.sd.us

gary@co.yankton.sd.us

bill@co.yankton.sd.us

rpbye@iw.net

Subject: Payment Required

Your application has been received and payment is required. Once payment is received, we will proceed with the review process for your request. Please return to your application and make payment online.

Total Amount Due: \$300.00

If any information is incorrect, please let me know immediately.

Number: 191710

Workflow: Variance, Conditional Use and Rezoning Application

Description: 01.036.400.150 | Rex D Bye | 45142 UNION SCHOOL RD, GAYVILLE, SD, 57031

Created On: 11/13/2023

[View Application](#)

Payment Completed On 11/30/2023 12:42 PM EST by bconkling

Fee Summary

Fee	\$300.00
Total Fees	\$300.00
Total Due	\$0.00

Payments Made

Payment Method	Paid On	Confirmation Number	Amount	
Check	November 30, 2023 12:42 PM	9587	\$300.00	VIEW RECEIPT

Total Paid: \$300.00

Payment Made Email Completed On 11/30/2023 12:42 PM EST by bconkling

RESEND EMAIL

Delivered on Thursday, November 30, 2023 at 12:42 PM CST

Options

Send to the applicant? Yes

Send to members of the following roles:

Zoning

Recipients

To:

pattyv@co.yankton.sd.us

andrea@co.yankton.sd.us

gary@co.yankton.sd.us

bill@co.yankton.sd.us

rpbye@iw.net

Subject: A payment has been made

A payment has been made for a CUP request. Please log-in to the system to continue with the application process.

Amount Paid: \$300.00

Number: 191710

Workflow: Variance, Conditional Use and Rezoning Application

Description: 01.036.400.150 | Rex D Bye | 45142 UNION SCHOOL RD, GAYVILLE, SD, 57031

Created On: 11/13/2023

[View Application](#)

PC Prep Completed On 11/30/2023 12:44 PM EST by bconking

Planning Commission Meeting

Planning Commission Meeting Date and Time

December 12th 2023, 7:05 pm CST

Letters to be mailed 10 days prior to the public meeting:

12/02/2023 7:05 PM

Additional Instructions for PC email

Return the affidavit 8 days prior to the public meeting:

12/04/2023 7:05 PM

Place your zoning action sign 7 days prior to the public meeting:

12/05/2023 7:05 PM

Date to send email to applicant

12/01/2023

Upload PC Mailing Labels

[Bye labels.pdf](#)

Upload PC Affidavit of Mailing

[2 Mailing Affidavit 2640.pdf](#)

Upload PC Notification Letter

[Bye CUP NOT Letter PC.pdf](#)

Upload PC Newspaper Publication

[Legals 12-12-2023.pdf](#)

Permit Number

CUP-2023-102

Receipt Number

PC App Form Completed On 11/30/2023 12:44 PM EST by bconkling

[PC App Form](#)

Schedule Email Completed On 11/30/2023 12:44 PM EST by bconkling

Scheduled for Friday, December 1, 2023 at 10:00 AM CST (Any application data entities are evaluated when the email is sent)

Options

Send to the applicant? Yes

Send to members of the following roles:

Zoning

Recipients

To:

Subject: Preparation for Planning Commission Meeting

Please see the attached Notification Letter, address labels, and affidavit of mailing.

First Notification Letters are to be mailed pursuant to Section 1803(4). This is required to be completed 10 days prior to public hearing, which is \${PCMailingDate}.

\${PCEmailInstructions}

Return the affidavit to me (email is fine) 8 days prior to the public meeting, by \${AffidavitReturnDate}

Place your zoning action sign 7 days prior to the public meeting, by \${PlaceSignDate}

If any information is incorrect, please let me know immediately.

External Notes

Documents

Internal Notes

Documents

ARTICLE 26

WIND ENERGY CONVERSION SYSTEMS (WECS)

Section 2601 Definitions

For the purposed of this ordinance, certain terms and words are hereby defined.

Aggregate Project shall mean projects that are developed and operated in a coordinated fashion, but which have multiple entities separately owning one or more of the individual WECS within the larger project. Associated infrastructure such as power lines and transformers that service the facility may be owned by a separate entity but are also part of the aggregate project.

Commercial WECS shall mean a wind energy conversion system of equal to or greater than 100kWh in total nameplate generating capacity.

Construction means any clearing of land, excavation, or other action that would adversely affect the natural environment of the site or route but does not include changes needed for temporary use of sites or routes for non-utility purposes, or uses in securing survey or geological data, including necessary borings to ascertain foundation conditions.

Fall Zone shall mean the area, defined as the furthest distance from the tower base, in which a tower will collapse in the event of a structural failure.

Feeder Line shall mean any power line that carries electrical power from one or more wind turbines or individual transformers associated with individual wind turbines to the point of interconnection with the project distribution system, in the case of interconnection with the high voltage transmission systems the point of interconnection shall be the substation serving the wind energy conversion system.

High voltage transmission line means a conductor of electric energy and associated facilities.

Large electric power facilities mean high voltage transmission lines.

Meteorological Tower shall mean, for purposes of this regulation, a tower which is erected primarily to measure wind speed and directions plus other data relevant to siting a Wind Energy Conversion System. Meteorological towers do not include towers and equipment used by airports, the South Dakota Department of Transportation, or other applications to monitor weather conditions.

Person shall mean an individual, partnership, joint venture, private, or public corporation, association, firm, public service company, cooperative, political subdivision, municipal corporation, government agency, public utility district, or any other entity, public or private, however organized.

Route means the location of a high voltage transmission line between two end-points. The route may have a variable width of up to 1.25 miles.

Rotor Diameter shall mean the diameter of the circle described by the moving rotor blades.

Rotor Radius shall mean one-half ($\frac{1}{2}$) the diameter of the moving rotor blade.

Substations shall mean any electrical facility to convert electricity produced by wind turbines to a voltage greater than 35,000 KV for interconnection with high voltage transmission lines.

WECS Total Height shall mean the highest point, above ground level, reached by a rotor tip or any other part of the Wind Energy Conversion System.

WECS Tower shall mean the vertical structures that support the electrical, rotor blades, or meteorological equipment.

Transmission Line shall mean the electrical power lines that carry voltages of at least 69,000 volts (69 KV), and are primarily used to carry electric energy over medium to long distances rather than directly interconnecting and supplying electric energy to retail customers.

Utility shall mean any entity engaged in this state in the generation, transmission or distribution of electric energy including, but not limited to, a private investor owned utility, cooperatively owned utility, and a public or municipally utility.

Small Wind Energy Conversion System shall mean a wind energy conversion system consisting of a Horizontal-Axis Wind Turbine (HAWT), a Vertical-Axis Wind Turbine (VAWT), which may include a tower, and associated control or conversion electronics, which has a rated capacity of not more than 100 kWh and, which is primarily intended to reduce on-site consumption of utility power.

Large Wind Energy Conversion System (WECS) shall mean an electrical generating facility comprised of one or more wind turbines and accessory facilities, including but not limited to: power lines, transformers, substations and meteorological towers that operate by converting the kinetic energy of wind into electrical energy. The energy may be used on-site or distributed into the electrical grid.

Wind Turbines shall mean any piece of electrical generating equipment that converts the kinetic energy of blowing wind into electrical energy using airfoils or similar devices to capture the wind.

Small Wind Energy Conversion Systems (WECS)

Section 2602 Intent

It is the intent of this Section to promote the safe, effective, and efficient use of small wind energy conversion systems installed to reduce the on-site consumption of utility supplied electricity.

Section 2603 Requirements

Small wind energy conversion systems shall be considered as a Conditional Use Permit with an exemption provided in 1. i. in this ordinance.

1. Requirements as set forth below shall be met:
 - a. The maximum height of a rooftop mounted WECS, including the turbine blades, is ten (10) feet in height above the roof line of the structure.
 - b. High Density Rural Residential District (R3) shall allow rooftop mounted WECS only.
 - c. Moderate Density Rural Residential District (R2) shall allow rooftop mounted WECS only.
 - d. Low Density Rural Residential District (R1), meeting (or exceeding) district requirement of five (5) acre lots, shall have total WECS height limit of thirty (30) feet.
 - e. Rural Transitional District (RT) shall allow rooftop mounted WECS only.
 - f. Planned Unit Development (PUD), meeting (or exceeding) requirement of five (5) acre lots, shall have total WECS height limit of thirty (30) feet.
 - g. Lakeside Commercial Districts (LC) shall allow rooftop mounted WECS only.
 - h. Commercial District meeting (or exceeding) district requirements of one (1) acre shall have total WECS height limit of thirty (30) feet with exception provided in Section 2605.
 - i. The Agriculture District (AG) may qualify for an administrative building permit meeting (or exceeding) district requirement of twenty (20) acre lots and shall have total WECS height limit less than eighty (80) feet. All other WECS in Agriculture District are provided in Section 2605.

2. Setbacks
 - a. No part of the wind system structure may be sited closer to structures, property lines and/or right(s)-of-way than 1.1 times the height of the wind turbine measured from the ground surface to the tip of the blade when in a fully vertical position. 128'

3. Access
 - a. Tower climbing apparatus located no closer than eight (8) feet from the ground
 - b. A locking anti-climb device installed on the tower
 - c. Enclosure of the tower by a fence at least six (6) feet high with locking portals, when climbing apparatus is less than eight (8) feet from the ground.
Climbing steps do not start until 10'
4. Noise
 - a. Small wind energy systems shall not exceed 55 dBA, measured at the closest point on the closest property line from the base of the system.
 - b. The noise level may be exceeded during short-term events such as utility outages and/or severe windstorms.
4a-48.5 dba (attached)
5. Approved Wind Turbines
 - a. Small wind turbines, horizontal-axis wind turbine (HAWT) or a vertical-axis wind turbine (VAWT), must have been approved under the Emerging Technologies program of the California Energy Commission or any other small wind certification program recognized by the American Wind Energy Association.
5a-SWCC (Attached)
6. Compliance with Building and Zoning Codes
 - a. Applications for small wind energy conversion systems shall be accompanied by standard drawings of the wind turbine structure, including the tower base, footings and required setbacks. 6a (attached)
 - b. An engineering analysis of the tower showing compliance with all electrical codes of the State of South Dakota certified by a professional engineer licensed and certified in South Dakota shall also be submitted. 6b (attached)
 - c. The manufacturer frequently supplies this analysis.
7. Compliance with FAA Regulations
 - a. Small wind energy conversion systems must comply with applicable FAA regulations, including any necessary approvals for installations close to airports.
7a-Not applicable below 200'
8. Compliance with National Electrical Code
 - a. Permit applications for small wind energy conversion systems shall be accompanied by a line drawing of the electrical components in sufficient detail to allow for a determination that the manner of installation conforms to the National Electrical Code. 8a-One-line attached
 - b. The manufacturer frequently supplies this analysis.
9. Utility Notification
 - a. No small wind energy conversion system shall be installed until evidence has been given that the utility company has been

Noise Level 48.5 dB(A)

ICC-SWCC™ CERTIFICATION SWCC-16-05



Wind Turbine Specification:

Turbine Parameters

Manufacturer	Bergey Windpower Co.
Model	Excel 15
Power Form	240 VAC, 1-phase, 60 Hz
Rotor Diameter	9.6 m
Rotor Swept Area	72.4 m ²
Cut-In Wind Speed	3.0 m/s
Cut-Out Wind Speed	N/A
Maximum Power	21.5 kW
Maximum Voltage	600 V _{rms}
Maximum Current	55 A _{rms}

Turbine Ratings

AWEA Rated Annual Energy @ 5 m/s	29,800 kWh
AWEA Rated Sound Level	48.5 dB(A)
AWEA Rated Power	15.6 kW @ 11 m/s
Peak Power	20.6 kW @ 16 m/s

Design and Duration

Turbine design and duration test comply with AWEA Standard 9.1 – 2009 for an IEC Class III SWT with an average wind speed (V_{ave}) of 7.5 m/s and reference wind speed (V_{ref}) of 37.5 m/s.

BERGEY EXCEL 15

Advanced Technology – Superior Economics

Powerful. Super Efficient. Quiet. The Bergey Excel 15 is ideal for agricultural properties, larger rural homes, small businesses, public facilities, and electric car charging.



Breakthrough Affordability:

- Affordable alternative to imported solar
- Greater savings
- Shorter paybacks
- Works in lower wind areas
- American-made
- Supports conversion to total-electric
- Tax credits and grants available



The **Excel 15** benefits from 40 years of experience from the world's leading supplier of small wind turbines.

Advanced Technology:

- Extra-large high-efficiency rotor for increased energy capture
- Active speed control
- Direct-drive alternator
- Only two moving parts
- 20 kW Powersync III inverter
- Remote monitoring

PROUDLY MADE



IN THE USA



2200 Industrial Blvd. • Norman, OK 73069 • 405.364.4212 • bergey.com • sales@bergey.com

BERGEY EXCEL 15

Performance*

- AWEA RATED POWER: 15.6 kW
- AWEA ANNUAL ENERGY: 30,100 kWh
- PEAK POWER: 21.8 kW
- CUT-IN WIND SPEED: 7 mph (3 m/s)
- START-UP WIND SPEED: 10 mph (4.5 m/s)
- CUT-OUT WIND SPEED: None
- MAX DESIGN WIND SPEED: 134 mph (60 m/s)
- ROTOR SPEED: 0–140 rpm

*preliminary, pre-certification

Specifications

- ROTOR DIAMETER: 31.5 ft. (9.6 m)
- WEIGHT: 1,400 lb. (640 kg)
- GEARBOX: None
- OVER SPEED PROTECTION: Blade Stall
- TEMPERATURE RANGE: -40/140° F (-40/60° C)
- TOWERS: Guyed and Non-guyed 80–160 ft. (18–49 m)
- INVERTER: 20 kW Powersync III, with dump load

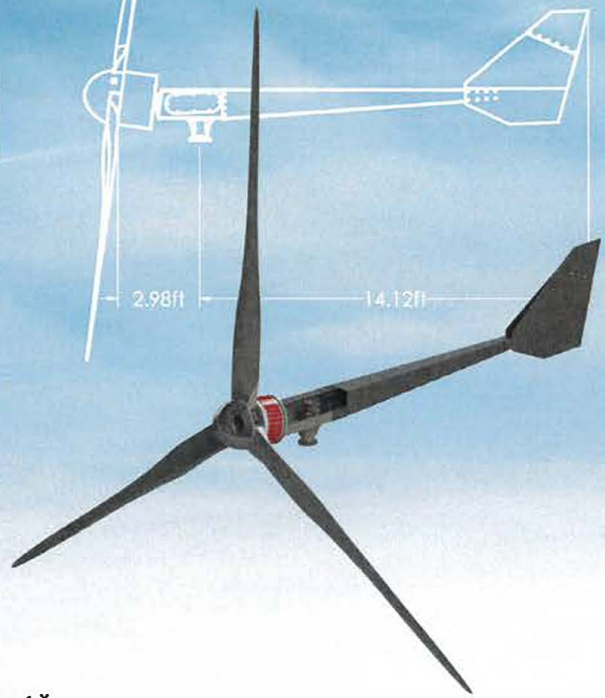

Annual Energy Output*

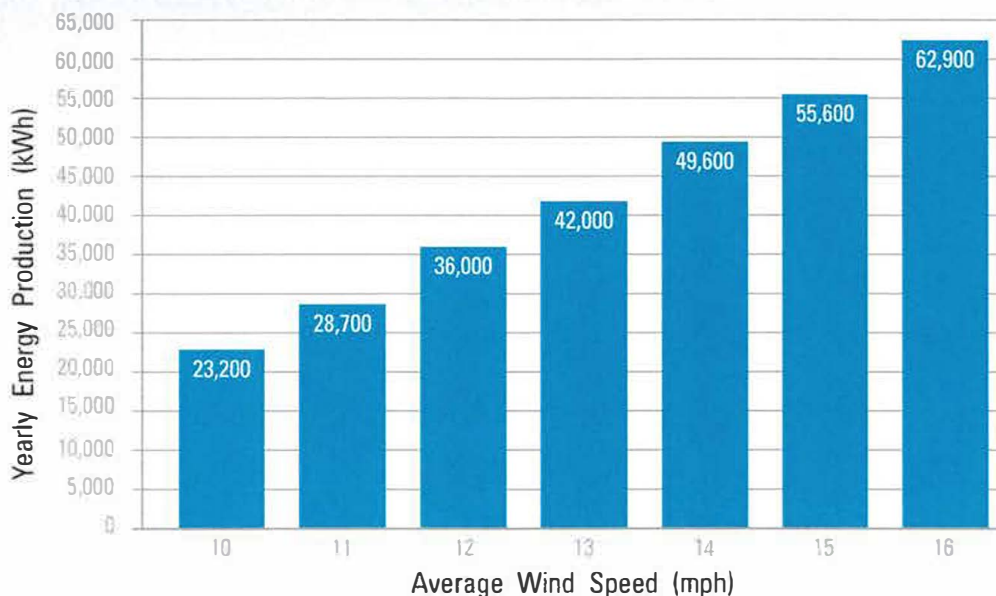

*preliminary, pre-certification

Powersync III Inverter (20 kW)



III. SYSTEM DESCRIPTION

The Bergey EXCEL 15 is an upwind horizontal-axis wind turbine designed for distributed generation applications, connected to the power grid on the customer's side of the utility meter. The complete unit consists of the following major components, as shown in the figure below:

- | | |
|----------------------------|--------------------------------|
| 1. Spinner | 6. Tail Assembly |
| 2. PowerFlex® Rotor Blades | 7. Slip-Rings |
| 3. Alternator | 8. Yaw Bearing Assembly |
| 4. Mainframe | 9. Powersync® III Inverter |
| 5. Back-up Braking | 10. Auxiliary Load (not shown) |

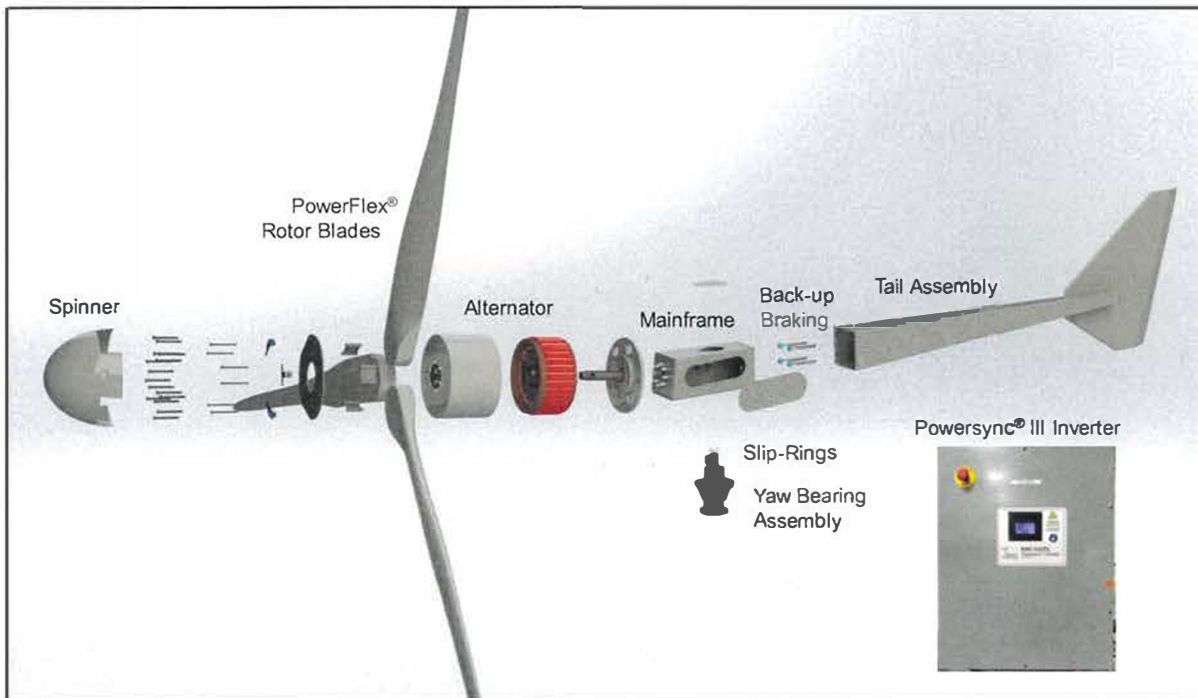

Small Wind Certification Council

by the

**American Wind Energy Association
Distributed Wind Energy Association**



ICC-SWCC™ CERTIFICATION SWCC-16-05



Small Wind Turbine Certification Program

Certification Number: **SWCC-16-05**
Original Certification Date: **Feb. 1, 2021**
Expiration Date: **Jan. 1, 2024**
Certification subject to renewal annually.

www.smallwindcertification.org (888) 422-7233 3060 Saturn St., Suite 100, Brea, CA 92821 USA
A Program of the ICC Evaluation Service (ICC-ES)

Program: This wind turbine has been evaluated and certified by the Small Wind Certification Council (ICC-SWCC™), an ISO/IEC 17065 accredited Certification Body, in accordance with the Small Wind Turbine Certification Program, as defined in [ICC-SWCC Rules for Wind Turbine Listing Reports](#). This award of certification is subject to all terms and conditions of the current SWT Program Agreement and the documents incorporated therein by reference.

Products: Small Wind Turbines—electricity-producing wind turbines with a swept area up to 200 m²
Reference Standard: AWEA Small Wind Turbine Performance & Safety Standard (AWEA 9.1–2009)

Listee: **Bergey Windpower Company** www.bergey.com
2200 Industrial Boulevard (405) 364-4212
Norman, OK 73069, USA

Model: **Excel 15** (240 VAC, 1-phase, 60 Hz)

Changes to the design of this wind turbine are to be approved by ICC-SWCC. If changes are made to the turbine without approval, this Certificate is not valid.

The specifications of the certified wind turbine, relevant to this Certificate, are provided on the following page. This document must be reproduced in its entirety.

Shawn Martin

Vice President of Technical Services, ICC-SWCC

Please verify certification is active on the ICC-SWCC website: www.smallwindcertification.org
© Small Wind Certification Council (ICC-SWCC™)
3060 Saturn Street, Suite 100 ♦ Brea, CA 92821 ♦ (888) 422-7233



Bergey Wind Turbine One-Line Drawing

Customer: Rex Bye

Installer: American Windpower
 PO Box 1760 Great Bend, KS 67530 (833) 464-9463

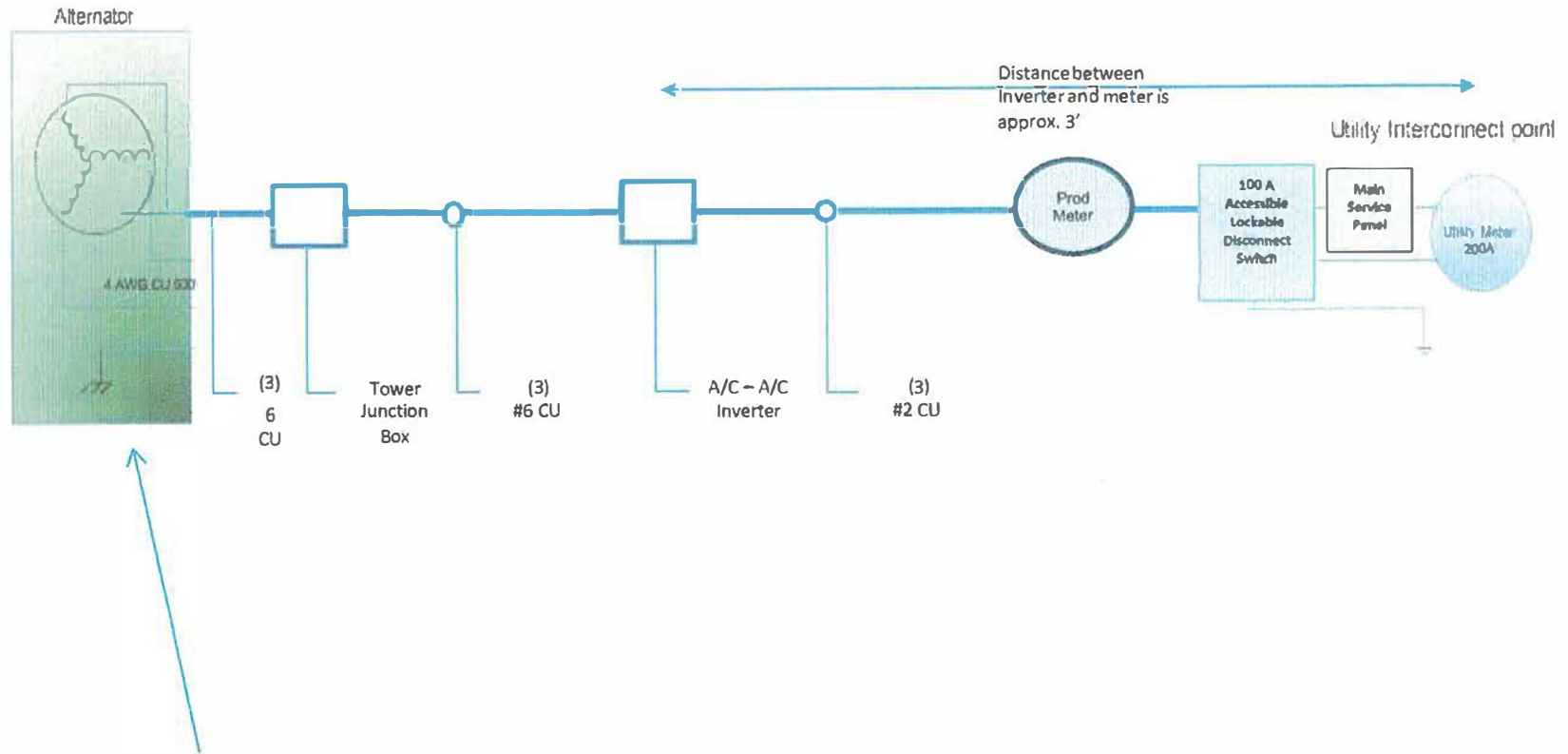

Wind Turbine: Bergey Excel 15 with Powersync II Inverter
 KW rating: 15 KW
 Voltage: 240
 Amps: 62
 Phase: 1
 Frequency: 60Hz

8.2.

31321 SD Highway 19
Box 317
Vermillion, SD 57069
www.clayunionelectric.coop

Clay-Union Electric



605-624-2673
1-800-696-2832
fax: 605-624-5526
visit us on Facebook

Your Touchstone Energy® Cooperative 

November 29th, 2023

Rex Bye
45142 Union School Rd.
Gayville, SD 57031

To whom it may concern,

Rex Bye has contacted Clay-Union Electric Corp. in Vermillion, SD about installing a distributed generation source in the form of a wind turbine and the possibilities of interconnecting with our electrical power network. We will continue to work with him to define our requirements which include the associated costs and safety measures needed to protect all parties involved.

If you have any questions, please feel free to contact me.

Thank you,



Chris Larson
General Manager

Our Mission: To provide safe, reliable, and affordable electric service for our members,

now and into the future!

Clay-Union Electric is an Equal Opportunity
Employer and Provider.



Public Utilities Commission
Capitol Building, 1st floor
500 E. Capitol Ave.
Pierre, SD 57501-5070
Phone: (605) 773-3201

- [E-filings](#)
- [Consumer Assistance](#)
- [Outage Reporting](#)
- [Contact PUC](#)
- [PUC Events](#)
- [Employment Opportunity](#)
- [Forms](#)
- [News](#)
- [SD Do Not Call Program](#)
- [Statutes & Administrative Rules](#)



search here...

Search

▣ [Wind Energy](#) | [previous page](#)

Compensation

Cogeneration and Small Power Production

Net Metering

Net metering is a policy in which a utility must purchase power generated by its customer at the same retail price it sells electricity to the customer. It is typically used as an incentive for customers who install renewable energy systems, such as wind turbines. Net metering was first considered as a result of the Public Utility Regulatory Policies Act of 1978. South Dakota's policymakers debated it and chose not to implement net metering at that time. The South Dakota Legislature has considered this issue a number of times and concluded mandatory net metering is not in the public interest. For details of those legislative processes see 2013 Legislative Session, [HB 1207](#); 2015 Legislative Session, [HB 1232](#); and 2016 Legislative Session, [HB 1216](#).

The reason net metering has not been adopted is the utility would be forced to pay the generator far above the market cost of generation. Further, the utility would not be able to schedule the generation of the electricity and it would be worth even less than the electricity they are already buying for a lower price.

Retail electricity rates are based on the cost of generation as well as the cost of distribution and transmission facilities. Thus, if utilities must pay above market rates for substandard power, rates will eventually have to go up to cover their increased expenses. The increased rates will have the largest effect on low income customers, who would not be able to afford the upfront costs of renewable energy systems in the first place.

Small generators do have an opportunity to sell power to their utility without net metering. The purchase price the utility pays must reflect the value of the generation and is regulated by the Federal Energy Regulatory Commission. It does not include the costs of transmission, distribution, overhead and other costs of providing electrical service that are included in net-metered rates. All electric utilities regulated by the PUC are obligated to interconnect with and purchase power from small wind facilities if the generator desires and agrees to the terms.

Rates paid to small generators by investor-owned electric utilities must be filed with the PUC. This transparency allows the producer to easily review and compare rates to make an informed decision regarding the economics of a small renewable power facility.

Introducing the Excel 15: The World's Most Technologically Advanced Wind Turbine
Bergey Windpower: The Industry Leader since 1977 with over 10,000 Turbines Installed in over 120 Countries and every U.S. State



(5) Bergey Excel's on 100' Towers in Drummond, OK



Bergey Excel in Juniata, NE

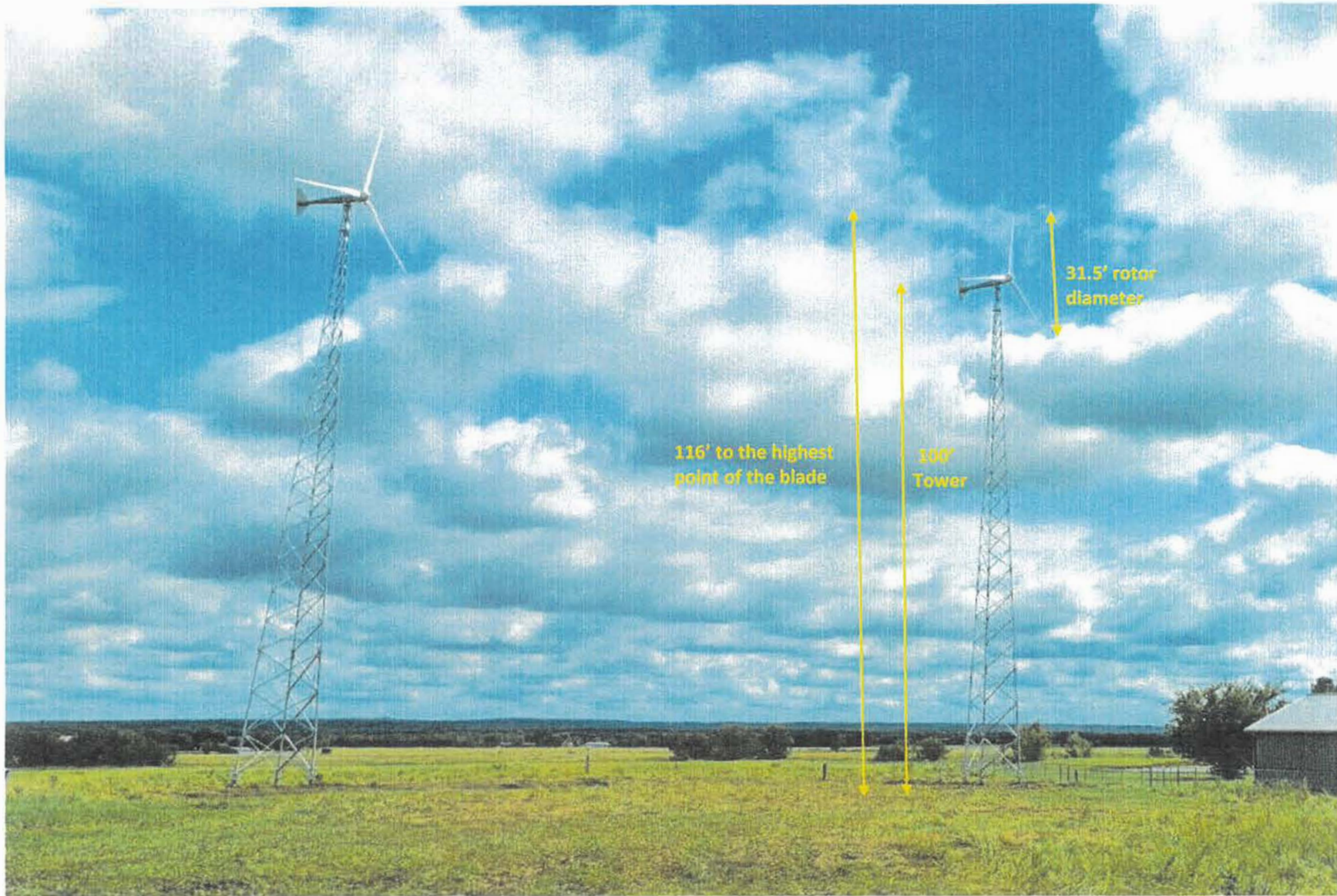

The 15 kW wind turbines utilize a 100' tower and the rotor diameter is 31.5. The highest point of the blade tip is 116'. Wind turbines benefit greatly by placed higher, allowing them to take advantage the higher winds aloft but more importantly avoiding turbulence created by nearby structures and even the ground itself. By avoiding this turbulence the turbines last longer and more safely due to reducing the aerodynamic stresses on the turbine and tower.

This authorizes the application of the Certification Mark(s) shown below to the models described in the Product(s) Covered section when made in accordance with the conditions set forth in the Certification Agreement and Listing Report. This authorization also applies to multiple listee model(s) identified on the correlation page of the Listing Report.

This document is the property of Intertek Testing Services and is not transferable. The certification mark(s) may be applied only at the location of the Party Authorized To Apply Mark.

Applicant: Bergey Windpower Co. LLC

Manufacturer: Bergey WindPower Co. LLC

Address: 2200 Industrial Blvd.
Norman, OK 73069

Address: 2200 Industrial Blvd.
Norman, OK 73069

Country: USA
Contact: Michael Bergey
Phone: 405-364-4212
FAX: 405-364-2078
Email: mbergey@bergey.com

Country: USA
Contact: Michael Bergey
Phone: 405-364-4212
FAX: 405-364-2078
Email: mbergey@bergey.com

Party Authorized To Apply Mark: Same as Manufacturer
Report Issuing Office: Cortland, NY

Control Number: 4004435

Authorized by: *Claudia Ladynski*
for L. Matthew Snyder, Certification Manager



This document supersedes all previous Authorizations to Mark for the noted Report Number.

This Authorization to Mark is for the exclusive use of Intertek's Client and is provided pursuant to the Certification agreement between Intertek and its Client. Intertek's responsibility and liability are limited to the terms and conditions of the agreement. Intertek assumes no liability to any party, other than to the Client in accordance with the agreement, for any loss, expense or damage occasioned by the use of this Authorization to Mark. Only the Client is authorized to permit copying or distribution of this Authorization to Mark and then only in its entirety. Use of Intertek's Certification mark is restricted to the conditions laid out in the agreement and in this Authorization to Mark. Any further use of the Intertek name for the sale or advertisement of the tested material, product or service must first be approved in writing by Intertek. Initial Factory Assessments and Follow up Services are for the purpose of assuring appropriate usage of the Certification mark in accordance with the agreement, they are not for the purposes of production quality control and do not relieve the Client of their obligations in this respect.

Intertek Testing Services NA Inc.
545 East Algonquin Road, Arlington Heights, IL 60005
Telephone 800-345-3851 or 847-439-5667 Fax 312-283-1672

Standard(s):	Inverters, Converters, Controllers And Interconnection System Equipment For Use With Distributed Energy Resources [UL 1741:2010 Ed.2+R:15Feb2018] and [IEEE 1547 compliant] General Use Power Supplies (R2011) <Expires: 01Jan2022> [CSA C22.2#107.1:2001 Ed.3]
Product:	STATIC INVERTERS AND CONVERTERS FOR USE IN INDEPENDENT POWER SYSTEMS WIND TURBINE CONVERTER
Brand Name:	PowerSync II
Models:	PSII PSII12



ICC-SWCC™ CERTIFICATION SWCC-16-05



Small Wind Turbine Certification Program

Certification Number: SWCC-16-05
Original Certification Date: Feb. 1, 2021
Expiration Date: Jan. 1, 2024
Certification subject to renewal annually.

www.smallwindcertification.org (888) 422-7233 3060 Saturn St., Suite 100, Brea, CA 92821 USA

A Program of the ICC Evaluation Service (ICC-ES)

Program: This wind turbine has been evaluated and certified by the Small Wind Certification Council (ICC-SWCC™), an ISO/IEC 17065 accredited Certification Body, in accordance with the Small Wind Turbine Certification Program, as defined in [ICC-SWCC Rules for Wind Turbine Listing Reports](#). This award of certification is subject to all terms and conditions of the current SWT Program Agreement and the documents incorporated therein by reference.

Products: Small Wind Turbines—electricity-producing wind turbines with a swept area up to 200 m²
Reference Standard: AWEA Small Wind Turbine Performance & Safety Standard (AWEA 9.1–2009)

Listee: **Bergey Windpower Company** www.bergey.com
2200 Industrial Boulevard (405) 364-4212
Norman, OK 73069, USA

Model: **Excel 15** (240 VAC, 1-phase, 60 Hz)

Changes to the design of this wind turbine are to be approved by ICC-SWCC. If changes are made to the turbine without approval, this Certificate is not valid.

The specifications of the certified wind turbine, relevant to this Certificate, are provided on the following page. This document must be reproduced in its entirety.

Shawn Martin

Vice President of Technical Services, ICC-SWCC

Please verify certification is active on the ICC-SWCC website: www.smallwindcertification.org
© Small Wind Certification Council (ICC-SWCC™)
3060 Saturn Street, Suite 100 ♦ Brea, CA 92821 ♦ (888) 422-7233

ICC-SWCC™ CERTIFICATION SWCC-16-05



Wind Turbine Specification:

Turbine Parameters

Manufacturer	Bergey Windpower Co.
Model	Excel 15
Power Form	240 VAC, 1-phase, 60 Hz
Rotor Diameter	9.6 m
Rotor Swept Area	72.4 m ²
Cut-In Wind Speed	3.0 m/s
Cut-Out Wind Speed	N/A
Maximum Power	21.5 kW
Maximum Voltage	600 V _{rms}
Maximum Current	55 A _{rms}

Turbine Ratings

AWEA Rated Annual Energy @ 5 m/s	29,800 kWh
AWEA Rated Sound Level	48.5 dB(A)
AWEA Rated Power	15.6 kW @ 11 m/s
Peak Power	20.6 kW @ 16 m/s

Design and Duration

Turbine design and duration test comply with AWEA Standard 9.1 – 2009 for an IEC Class III SWT with an average wind speed (V_{ave}) of 7.5 m/s and reference wind speed (V_{ref}) of 37.5 m/s.

September 3, 2019

To Whom it May Concern,

This statement will certify that all components of the Bergey Windpower Excel 15 wind turbine have been designed in conformance with AWEA 9.1-2009, AWEA Small Wind Turbine Performance and Safety Standard. Towers sold by Bergey Windpower for use with the Excel 15 turbine meet the requirements of ANSI/TIA 222-H, as referenced in the International Building Code IBC 2018. The Rohn Self-Supporting Lattice tower has been used successfully in hundreds of sites over the last four decades with an earlier BWC turbine model which produces similar tower loads. With proper installation and maintenance, the risk of tower failure is extremely minimal.

Sincerely,

Kenneth Craig PhD, PE



Kenneth Y. Craig
03 September 2019
20017

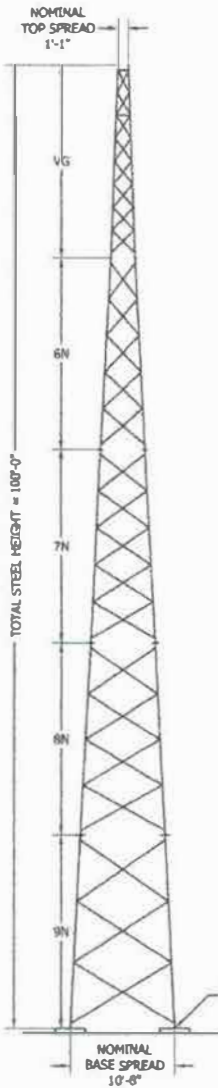

(4) ANCHOR BOLTS (12 TOTAL)
1" DIA. X 48" LONG
ASTM F1554 Gr. 105

GENERAL NOTES

- ROHN PRODUCTS, LLC TOWER DESIGNS CONFORM TO ANSI/TIA-222-H UNLESS OTHERWISE SPECIFIED UNDER TOWER DESIGN LOADING.
- THE DESIGN LOADING CRITERIA INDICATED HAS BEEN PROVIDED TO ROHN. THE DESIGN LOADING CRITERIA HAS BEEN ASSUMED TO BE BASED ON SITE-SPECIFIC DATA IN ACCORDANCE WITH ANSI/TIA-222-H AND MUST BE VERIFIED BY OTHERS PRIOR TO INSTALLATION.
- TURBINES, APPURTENANCES, AND LINES LISTED IN TOWER DESIGN LOADING TABLE ARE PROVIDED BY OTHERS UNLESS OTHERWISE SPECIFIED.
- STEP BOLTS WITH SAFETY CLIMB SYSTEM ARE PROVIDED AS A CLIMBING FACILITY FOR THE INSTALLATION OF THE STRUCTURE.
- TOWER MEMBER DESIGN DOES NOT INCLUDE STRESSES DUE TO ERECTION SINCE ERECTION EQUIPMENT AND CONDITIONS ARE UNKNOWN. DESIGN ASSUMES COMPETENT AND QUALIFIED PERSONNEL WILL ERECT THE TOWER.
- WORK SHALL BE IN ACCORDANCE WITH ANSI/TIA-222-H, "STRUCTURAL STANDARD FOR ANTENNA SUPPORTING STRUCTURES AND ANTENNAS AND SMALL WIND TURBINE SUPPORT STRUCTURES".
- THE MINIMUM YIELD STRENGTH OF STRUCTURAL STEEL MEMBERS SHALL BE 90 KSI.
- FIELD CONNECTIONS SHALL BE BOLTED. NO FIELD WELDS SHALL BE ALLOWED.
- STRUCTURAL BOLTS SHALL CONFORM TO GRADE A325 PER ASTM F3125, EXCEPT WHERE NOTED.
- PAL NUTS ARE PROVIDED FOR ALL TOWER BOLTS.
- STRUCTURAL STEEL AND CONNECTION BOLTS SHALL BE HOT-DIPPED GALVANIZED AFTER FABRICATION, IN ACCORDANCE WITH ANSI/TIA-222-H.
- ALL HIGH STRENGTH BOLTS, UNLESS OTHERWISE NOTED FOR DOUBLE ANGLE MEMBERS, ARE TO BE TIGHTENED TO A "SNUG TIGHT" CONDITION AS DEFINED IN THE RCSC "SPECIFICATION FOR STRUCTURAL JOINTS USING HIGH-STRENGTH BOLTS". NO OTHER MINIMUM BOLT TENSION OR TORQUE VALUES ARE REQUIRED.
- PURCHASER SHALL VERIFY THE INSTALLATION IS IN CONFORMANCE WITH LOCAL STATE AND FEDERAL REQUIREMENTS FOR OBSTRUCTION MARKING AND LIGHTING.
- TOLERANCE ON TOWER STEEL HEIGHT IS EQUAL TO PLUS 1% OR MINUS 1/2%.
- DESIGN ASSUMES THAT, AS A MINIMUM, MAINTENANCE AND INSPECTION WILL BE PERFORMED OVER THE LIFE OF THE STRUCTURE IN ACCORDANCE WITH ANSI/TIA-222-H.
- DESIGN ASSUMES LEVEL GRADE AT TOWER SITE.
- FOUNDATIONS SHALL BE DESIGNED TO SUPPORT THE REACTIONS SHOWN FOR THE CONDITIONS EXISTING AT THE SITE.
- THE DESIGN OF REFERENCED STRUCTURE HAS BEEN BASED ON EQUIVALENT STATIC LOADING CONDITIONS PROVIDED BY THE TURBINE MANUFACTURER. THE TURBINE MANUFACTURER MUST APPROVE THE DESIGN FOR PROPER PERFORMANCE WITH THE INTENDED TURBINE CONSIDERING AS A MINIMUM, FATIGUE, HARMONICS, AND DYNAMIC LOADING. ROHN DOES NOT ACCEPT RESPONSIBILITY AND PROVIDES NO WARRANTY FOR FATIGUE, HARMONICS, OR DYNAMIC LOADING RELATED ISSUE.
- LATERAL THRUST AND DEFLECTION CRITERIA PROVIDED BY BERGEY WINDPOWER INC. FOR USE AS A COMPONENT OF A 15KW WIND SYSTEM.
- STRUCTURE HAS BEEN DESIGNED TO DEFLECT NO MORE THAN 12.0" AT 60 MPH WIND AND 30" AT 140 MPH. TOWER DESIGN IS BASED ON STATIC LOADING ONLY. DYNAMIC AND HARMONIC CONDITIONS HAVE NOT BEEN CONSIDERED.

MAXIMUM FACTORED REACTIONS	
COMPRESSION PER LEG	= 88.6 KIPS
TENSION PER LEG	= 77.6 KIPS
SHEAR PER LEG	= 7.8 KIPS
TOTAL SHEAR	= 12.7 KIPS
TOTAL O.T.M	= 788.7 FT-KIPS



TOWER DESIGN LOADING

DESIGN WIND LOAD PER ANSI/TIA-222-H USING THE FOLLOWING DESIGN CRITERIA:
RISK CATEGORY: II
BASIC WIND SPEED (NO ICE): 140 MPH PER ASCE 7-16
BASIC WIND SPEED (W/ICE): 40 MPH PER ASCE 7-16
DESIGN ICE THICKNESS: 2.00 INCHES PER ASCE 7-16
EXPOSURE CATEGORY: C
TOPOGRAPHIC METHOD: I, CATEGORY: I

THIS STRUCTURE HAS BEEN DESIGNED TO SUPPORT THE FOLLOWING LOADS:

ELEVATION (FT)	ANTENNA LOADING	LINE SIZE (NOM)
TOP	BERGEY 15 KW TURBINE ROTOR DIAMETER: 31.54 FT MAX TURBINE THRUST: 2.5 K EPA: 67.82 SQFT WEIGHT OF ROTOR & TURBINE: 2.75 K	(2) 1"
95	INVERTER	

FILE NO. 15KW100

REVISIONS
REV. DESCRIPTION DWN CHK APP



PO BOX 5999
PEORIA, IL 61601-5999
TOLL FREE 800-777-ROHN

THIS DRAWING IS THE PROPERTY OF ROHN. IT IS TO BE REPRODUCED, COPIED OR TRACED IN WHOLE OR IN PART WITHOUT OUR WRITTEN CONSENT.

BERGEY WINDPOWER
DESIGN PROFILE
100 FT SSV TOWER
GENERIC

DWN: AS CHKD: AS DATE: 10/23/2022

ENGR: SHEET # 1 OF 1

PRJ. ENGR: AS PRJ. MGROR:

DRAWING NO: 15KW100-01-01 REV: 0

SECTION MAIN MEMBER SCHEDULE			
SECTION	LEGS	DIAGONALS	HORIZONTALS
VG	PIPE 2.875x0.203	L1 1/2x1 1/2x3/16 (8)	L1 3/4x1 3/4x3/16 (1)
6N	PIPE 2.875x0.203	L1 1/2x1 1/2x1/8 (5)	N/A
7N	PIPE 2.875x0.276	L1 1/2x1 1/2x1/8 (5)	N/A
8N	PIPE 3.500x0.300	L1 3/4x1 3/4x1/8 (4)	N/A
9N	PIPE 4x0.318	L2 1/2x2 1/2x3/16 (3)	N/A

NOTE:
SECTION NUMBERS ARE FOR REFERENCE ONLY.
FOR NOMINAL FACE WIDTH DIMENSIONS, REFER TO THE STRESS ANALYSIS.
THE NUMBERS SHOWN IN PARENTHESES INDICATE THE NUMBER OF BAYS FROM TOP TO BOTTOM.

tnxTower Ken Craig, P.E. 417 NW 41st St. Okla. City, OK Phone: 405-615-8748 FAX: 405-364-2078	Job Structural Analysis - SSL Helical Anchor Tower 100	Page 1 of 22
	Project TIA 222-G Standard (120 mph basic; 3/4" ice)	Date 15:38:42 10/22/17
	Client Stock Analysis for Exposure C, Topo 1, 2400 thrust	Designed by Ken Craig

Tower Input Data

The main tower is a 3x free standing tower with an overall height of 94.70 ft above the ground line.

The base of the tower is set at an elevation of 0.00 ft above the ground line.

The face width of the tower is 1.00 ft at the top and 14.00 ft at the base.

This tower is designed using the TIA-222-G standard.

The following design criteria apply:

Basic wind speed of 120.00 mph.

Structure Class II.

Exposure Category C.

Topographic Category 1.

Crest Height 0.00 ft.

Nominal ice thickness of 0.75 in.

Ice thickness is considered to increase with height.

Ice density of 56 pcf.

A wind speed of 50.00 mph is used in combination with ice.

Temperature drop of 90 °F.

Deflections calculated using a wind speed of 60.00 mph.

Weld together tower sections have flange connections..

Connections use galvanized A325 bolts, nuts and locking devices. Installation per TIA/EIA-222 and AISC Specifications..

Tower members are "hot dipped" galvanized in accordance with ASTM A123 and ASTM A153 Standards..

Welds are fabricated with ER-70S-6 electrodes..

A non-linear (P-delta) analysis was used.

Pressures are calculated at each section.

Stress ratio used in tower member design is 1.

Local bending stresses due to climbing loads, feed line supports, and appurtenance mounts are not considered.

Section	T1	T2	T3	T4	T5	T6	T7	T8	T9	T10	T11
Legs	P2 8x401	P2 8x401	P2 8x401	P2 8x401	P2 8x401	P2 8x401	P2 8x401	P2 8x401	P2 8x401	P2 8x401	P2 8x401
Long Grade	L1 1/2x1 1/2x1/8	L1 1/2x1 1/2x1/8	L1 1/2x1 1/2x1/8	L1 1/2x1 1/2x1/8	L1 1/2x1 1/2x1/8	L1 1/2x1 1/2x1/8	L1 1/2x1 1/2x1/8	L1 1/2x1 1/2x1/8	L1 1/2x1 1/2x1/8	L1 1/2x1 1/2x1/8	L1 1/2x1 1/2x1/8
Diagonals	3x3/4	3x3/4	3x3/4	3x3/4	3x3/4	3x3/4	3x3/4	3x3/4	3x3/4	3x3/4	3x3/4
Diagonal Grade	N/A	N/A	N/A	N/A	N/A	N/A	N/A	N/A	N/A	N/A	N/A
Top Girts	7 @ 2.56517	5 @ 3.72144	4 @ 4.65116	6 @ 6.20241	11.4	11.4	11.4	11.4	11.4	11.4	11.4
Face Width (ft)	7.0	6.2	6.2	6.2	6.2	6.2	6.2	6.2	6.2	6.2	6.2
# Panels @ (ft)	106.6	126.4	126.4	126.4	126.4	126.4	126.4	126.4	126.4	126.4	126.4
Weight (lb)	5318.4	5318.4	5318.4	5318.4	5318.4	5318.4	5318.4	5318.4	5318.4	5318.4	5318.4
	0.0 ft	18.9 ft	37.9 ft	56.8 ft	75.8 ft	94.7 ft	96.7 ft				

MATERIAL STRENGTH					
GRADE	Fy	Fu	GRADE	Fy	Fu
A572-50	50000 psi	65000 psi	A36	36000 psi	58000 psi

TOWER DESIGN NOTES

- Tower designed for Exposure C to the TIA-222-G Standard.
- Tower designed for a 120.00 mph basic wind in accordance with the TIA-222-G Standard.
- Tower is also designed for a 50.00 mph basic wind with 0.75 in ice. Ice is considered to increase in thickness with height.
- Deflections are based upon a 60.00 mph wind.
- Tower Structure Class II.
- Topographic Category 1 with Crest Height of 0.00 ft
- Force Couples (top of tower)
EXCEL Wind Turbine
A: 1200.00 lb, H: 2400.00 lb, M: 4800.00 lb-ft
Ice-A: 1850.00 lb, H: 1500.00 lb, M: 3000.00 lb-ft
Service-A: 1200.00 lb, H: 2400.00 lb, M: 4800.00 lb-ft
- Weld together tower sections have flange connections.
- Connections use galvanized A325 bolts, nuts and locking devices. Installation per TIA/EIA-222 and AISC Specifications.
- Tower members are "hot dipped" galvanized in accordance with ASTM A123 and ASTM A153 Standards.
- Welds are fabricated with ER-70S-6 electrodes.

ALL REACTIONS
ARE FACTORED

MAX. CORNER REACTIONS AT BASE:

DOWN: 69883 lb
SHEAR: 8626 lb

UPLIFT: -60847 lb
SHEAR: 7446 lb

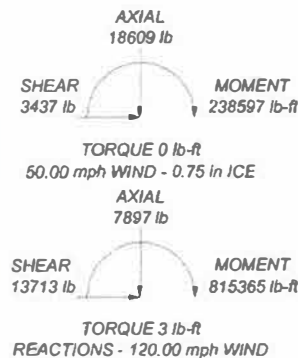

Ken Craig, P.E. 417 NW 41st St. Okla. City, OK Phone: 405-615-8748 FAX: 405-364-2078	Job: Structural Analysis - SSL Helical Anchor Tower 100
	Project: TIA 222-G Standard (120 mph basic; 3/4" ice)
	Client: Stock Analysis for Exposure C, Topo 1, 2400 thrust
	Code: TIA-222-G
Drawn by: Ken Craig	App'd:
Date: 10/22/17	Scale: NTS
Path:	Dwg No.: E-1

tnxTower Ken Craig, P.E. 417 NW 41st St. Okla. City, OK Phone: 405-615-8748 FAX: 405-364-2078	Job Structural Analysis - SSL Helical Anchor Tower 100	Page 2 of 22
	Project TIA 222-G Standard (120 mph basic; 3/4" ice)	Date 15:38:42 10/22/17
	Client Stock Analysis for Exposure C, Topo 1, 2400 thrust	Designed by Ken Craig

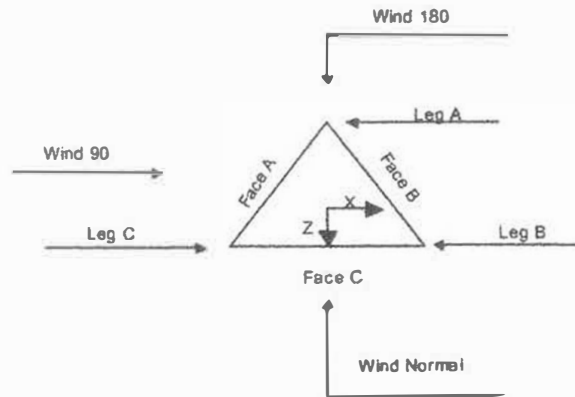

Triangular Tower

Tower Section Geometry

Tower Section	Tower Elevation	Assembly Database	Description	Section Width	Number of Sections	Section Length
	<i>ft</i>			<i>ft</i>		<i>ft</i>
T1	94.70-75.76	rohn	Helical-SSL-T1	1.00	1	18.94
T2	75.76-56.82	rohn	Helical-SSL-T2	3.60	1	18.94
T3	56.82-37.88	rohn	Helical-SSL-T3	6.20	1	18.94
T4	37.88-18.94	rohn	Helical-SSL-T4	8.80	1	18.94
T5	18.94-0.00	rohn	Helical-SSL-T5	11.40	1	18.94

Tower Section Geometry (cont'd)

Tower Section	Tower Elevation	Diagonal Spacing	Bracing Type	Has K Brace End Panels	Has Horizontals	Top Girt Offset	Bottom Girt Offset
	<i>ft</i>	<i>ft</i>				<i>in</i>	<i>in</i>
T1	94.70-75.76	2.66	X Brace	No	No	2.00	2.00
T2	75.76-56.82	3.72	X Brace	No	No	2.00	2.00
T3	56.82-37.88	4.65	X Brace	No	No	2.00	2.00
T4	37.88-18.94	6.20	X Brace	No	No	2.00	2.00
T5	18.94-0.00	6.20	X Brace	No	No	2.00	2.00

Tower Section Geometry (cont'd)

tnxTower Ken Craig, P.E. 417 NW 41st St. Okla. City, OK Phone: 405-615-8748 FAX: 405-364-2078	Job Structural Analysis - SSL Helical Anchor Tower 100	Page 3 of 22
	Project TIA 222-G Standard (120 mph basic; 3/4" ice)	Date 15:38:42 10/22/17
	Client Stock Analysis for Exposure C, Topo 1, 2400 thrust	Designed by Ken Craig

Tower Elevation ft	Leg Type	Leg Size	Leg Grade	Diagonal Type	Diagonal Size	Diagonal Grade
T1 94.70-75.76	Pipe	P2.5x.401	A572-50 (50000 psi)	Single Angle	L1 1/2x1 1/2x3/16	A36 (36000 psi)
T2 75.76-56.82	Pipe	P2.5x.203	A572-50 (50000 psi)	Single Angle	L1 1/2x1 1/2x1/8	A36 (36000 psi)
T3 56.82-37.88	Pipe	P2.5x.203	A572-50 (50000 psi)	Single Angle	L1 1/2x1 1/2x1/8	A36 (36000 psi)
T4 37.88-18.94	Pipe	P3x.216	A572-50 (50000 psi)	Single Angle	L1 3/4x1 3/4x1/4	A36 (36000 psi)
T5 18.94-0.00	Pipe	P3x.216	A572-50 (50000 psi)	Single Angle	L1 3/4x1 3/4x1/4	A36 (36000 psi)

Tower Section Geometry (cont'd)

Tower Elevation ft	Top Girt Type	Top Girt Size	Top Girt Grade	Bottom Girt Type	Bottom Girt Size	Bottom Girt Grade
T1 94.70-75.76	Flat Bar	3x3/4	A36 (36000 psi)	Flat Bar		A36 (36000 psi)

Tower Section Geometry (cont'd)

Tower Elevation ft	Gusset Area (per face) ft ²	Gusset Thickness in	Gusset Grade	Adjust. Factor A _f	Adjust. Factor A _v	Weight Mult.	Double Angle Stitch Bolt Spacing Diagonals in	Double Angle Stitch Bolt Spacing Horizontals in
T1 94.70-75.76	1.88	0.19	A36 (36000 psi)	1.05	1	1.27	Mid-Pt	Mid-Pt
T2 75.76-56.82	0.94	0.19	A36 (36000 psi)	1.05	1	1.25	Mid-Pt	Mid-Pt
T3 56.82-37.88	0.94	0.19	A36 (36000 psi)	1.05	1	1.25	Mid-Pt	Mid-Pt
T4 37.88-18.94	0.71	0.19	A36 (36000 psi)	1.05	1	1.25	Mid-Pt	Mid-Pt
T5 18.94-0.00	0.63	0.19	A36 (36000 psi)	1.05	1	1.19	Mid-Pt	Mid-Pt

Tower Section Geometry (cont'd)

Tower Elevation ft	Calc K Single Angles	Calc K Solid Rounds	Legs	X Brace Diags X Y	K Brace Diags X Y	K Factors'				
						Single Diags	Girts	Horiz.	Sec. Horiz.	Inner Brace
T1 94.70-75.76	No	No	1	1 1	1 1	1 1	1 1	1 1	1 1	1 1

tnxTower Ken Craig, P.E. 417 NW 41st St. Okla. City, OK Phone: 405-615-8748 FAX: 405-364-2078	Job Structural Analysis - SSL Helical Anchor Tower 100	Page 4 of 22
	Project TIA 222-G Standard (120 mph basic; 3/4" ice)	Date 15:38:42 10/22/17
	Client Stock Analysis for Exposure C, Topo 1, 2400 thrust	Designed by Ken Craig

Tower Elevation	Calc K Single Angles	Calc K Solid Rounds	Legs	K Factors ¹							
				X Brace Diags	K Brace Diags	Single Diags	Girts	Horiz.	Sec. Horiz.	Inner Brace	
											X
f _i				Y	Y	Y	Y	Y	Y	Y	Y
T2 75.76-56.82	No	No									
T3 56.82-37.88	No	No									
T4 37.88-18.94	No	No									
T5 18.94-0.00	No	No									

¹Note: K factors are applied to member segment lengths. K-braces without inner supporting members will have the K factor in the out-of-plane direction applied to the overall length.

Tower Section Geometry (cont'd)

Tower Elevation ft	Leg		Diagonal		Top Girt		Bottom Girt		Mid Girt		Long Horizontal		Short Horizontal	
	Net Width Deduct in	U	Net Width Deduct in	U	Net Width Deduct in	U	Net Width Deduct in	U	Net Width Deduct in	U	Net Width Deduct in	U	Net Width Deduct in	U
T1 94.70-75.76	0.00	1	0.00	0.75	0.00	0.75	0.00	0	0.00	0	0.00	0	0.00	0
T2 75.76-56.82	0.00	1	0.00	0.75	0.00	0	0.00	0	0.00	0	0.00	0	0.00	0
T3 56.82-37.88	0.00	1	0.00	0.75	0.00	0	0.00	0	0.00	0	0.00	0	0.00	0
T4 37.88-18.94	0.00	1	0.00	0.75	0.00	0	0.00	0	0.00	0	0.00	0	0.00	0
T5 18.94-0.00	0.00	1	0.00	0.75	0.00	0	0.00	0	0.00	0	0.00	0	0.00	0

Tower Section Geometry (cont'd)

Tower Elevation ft	Leg Connection Type	Leg		Diagonal		Top Girt		Bottom Girt		Mid Girt		Long Horizontal		Short Horizontal	
		Bolt Size in	No.	Bolt Size in	No.	Bolt Size in	No.	Bolt Size in	No.	Bolt Size in	No.	Bolt Size in	No.	Bolt Size in	No.
T1 94.70-75.76	Flange	0.63	4	0.50	1	0.63	3	0.00	0	0.00	0	0.00	0	0.00	0
		A325N		A325N		A325N		A325N		A325N		A325N		A325N	
T2 75.76-56.82	Flange	0.63	4	0.50	1	0.00	0	0.00	0	0.00	0	0.00	0	0.00	0
		A325N		A325N		A325N		A325N		A325N		A325N		A325N	
T3 56.82-37.88	Flange	0.75	4	0.50	1	0.00	0	0.00	0	0.00	0	0.00	0	0.00	0
		A325N		A325N		A325N		A325N		A325N		A325N		A325N	
T4 37.88-18.94	Flange	0.88	4	0.50	1	0.00	0	0.00	0	0.00	0	0.00	0	0.00	0
		A325N		A325N		A325N		A325N		A325N		A325N		A325N	
T5 18.94-0.00	Flange	1.00	4	0.50	1	0.00	0	0.00	0	0.00	0	0.00	0	0.00	0
		F1554-105		A325N		A325N		A325N		A325N		A325N		A325N	

Feed Line/Linear Appurtenances - Entered As Area

tnxTower Ken Craig, P.E. 417 NW 41st St. Okla. City, OK Phone: 405-615-8748 FAX: 405-364-2078	Job Structural Analysis - SSL Helical Anchor Tower 100	Page 5 of 22
	Project TIA 222-G Standard (120 mph basic; 3/4" ice)	Date 15:38:42 10/22/17
	Client Stock Analysis for Exposure C, Topo 1, 2400 thrust	Designed by Ken Craig

Description	Face or Leg	Allow Shield	Component Type	Placement ft	Total Number	$C_A A_A$ ft ² /ft	Weight plf
3 x #6 Armored	C	No	CaAa (In Face)	94.70 - 0.00	1	No Ice	0.08
						1/2" Ice	0.17
						1" Ice	0.25

Feed Line/Linear Appurtenances Section Areas

Tower Section	Tower Elevation ft	Face	A_R ft ²	A_F ft ²	$C_A A_A$ In Face ft ²	$C_A A_A$ Out Face ft ²	Weight lb
T1	94.70-75.76	A	0.000	0.000	0.000	0.000	0.00
		B	0.000	0.000	0.000	0.000	0.00
		C	0.000	0.000	1.572	0.000	12.50
T2	75.76-56.82	A	0.000	0.000	0.000	0.000	0.00
		B	0.000	0.000	0.000	0.000	0.00
		C	0.000	0.000	1.572	0.000	12.50
T3	56.82-37.88	A	0.000	0.000	0.000	0.000	0.00
		B	0.000	0.000	0.000	0.000	0.00
		C	0.000	0.000	1.572	0.000	12.50
T4	37.88-18.94	A	0.000	0.000	0.000	0.000	0.00
		B	0.000	0.000	0.000	0.000	0.00
		C	0.000	0.000	1.572	0.000	12.50
T5	18.94-0.00	A	0.000	0.000	0.000	0.000	0.00
		B	0.000	0.000	0.000	0.000	0.00
		C	0.000	0.000	1.572	0.000	12.50

Feed Line/Linear Appurtenances Section Areas - With Ice

Tower Section	Tower Elevation ft	Face or Leg	Ice Thickness in	A_R ft ²	A_F ft ²	$C_A A_A$ In Face ft ²	$C_A A_A$ Out Face ft ²	Weight lb
T1	94.70-75.76	A	1.649	0.000	0.000	0.000	0.000	0.00
		B		0.000	0.000	0.000	0.000	0.00
		C		0.000	0.000	6.820	0.000	69.73
T2	75.76-56.82	A	1.608	0.000	0.000	0.000	0.000	0.00
		B		0.000	0.000	0.000	0.000	0.00
		C		0.000	0.000	6.690	0.000	68.31
T3	56.82-37.88	A	1.555	0.000	0.000	0.000	0.000	0.00
		B		0.000	0.000	0.000	0.000	0.00
		C		0.000	0.000	6.521	0.000	66.46
T4	37.88-18.94	A	1.478	0.000	0.000	0.000	0.000	0.00
		B		0.000	0.000	0.000	0.000	0.00
		C		0.000	0.000	6.274	0.000	63.78
T5	18.94-0.00	A	1.324	0.000	0.000	0.000	0.000	0.00
		B		0.000	0.000	0.000	0.000	0.00
		C		0.000	0.000	5.785	0.000	58.44

Shielding Factor Ka

Tower Section	Feed Line Record No.	Description	Feed Line Segment Elev.	K_o No Ice	K_o Ice
---------------	----------------------	-------------	-------------------------	-----------------	--------------

tnxTower Ken Craig, P.E. 417 NW 41st St. Okla. City, OK Phone: 405-615-8748 FAX: 405-364-2078	Job Structural Analysis - SSL Helical Anchor Tower 100	Page 6 of 22
	Project TIA 222-G Standard (120 mph basic; 3/4" ice)	Date 15:38:42 10/22/17
	Client Stock Analysis for Exposure C, Topo 1, 2400 thrust	Designed by Ken Craig

Tower Section	Feed Line Record No.	Description	Feed Line Segment Elev.	K_a No Ice	K_a Ice
T1	1	3 x #6 Armored	75.76 - 94.70	1.0000	1.0000
T2	1	3 x #6 Armored	56.82 - 75.76	1.0000	1.0000
T3	1	3 x #6 Armored	37.88 - 56.82	1.0000	1.0000
T4	1	3 x #6 Armored	18.94 - 37.88	1.0000	1.0000
T5	1	3 x #6 Armored	0.00 - 18.94	1.0000	1.0000

Force Couples At Top Of Tower EXCEL Wind Turbine

Description	Shear	Vertical	Moment	Torque
	lb	lb	lb-ft	lb-ft
No Ice	2400.00	1200.00	4800.00	0.00
With Ice	1500.00	1850.00	3000.00	0.00

Tower Forces - No Ice - Wind Normal To Face

Section Elevation	Add Weight	Self Weight	F _a	e	C _F	q _s	D _F	D _R	A _E	F	w	Ctrl. Face	
ft	lb	lb	e			psf			ft ²	lb	plf		
94.70-75.76	55.57	1138.40	A	0.353	2.164	38.35	1	1	13.513	1004.33	53.03	C	
			B	0.353	2.164		1	1	13.513				
			C	0.353	2.164		1	1	13.513				
75.76-56.82	34.03	696.11	A	0.182	2.656	36.37	1	1	13.841	1185.24	62.58	C	
			B	0.182	2.656		1	1	13.841				
			C	0.182	2.656		1	1	13.841				
56.82-37.88	34.03	737.28	A	0.13	2.847	33.88	1	1	15.069	1280.99	67.63	C	
			B	0.13	2.847		1	1	15.069				
			C	0.13	2.847		1	1	15.069				
37.88-18.94	28.84	1278.10	A	0.114	2.91	30.43	1	1	17.412	1351.00	71.33	C	
			B	0.114	2.91		1	1	17.412				
			C	0.114	2.91		1	1	17.412				
T5 18.94-0.00	26.86	1351.69	A	0.099	2.967	26.63	1	1	19.556	1349.34	71.24	C	
			B	0.099	2.967		1	1	19.556				
			C	0.099	2.967		1	1	19.556				
Sum Weight:	179.33	5318.40						OTM	275991.36	6170.89			

Tower Forces - No Ice - Wind 60 To Face

Section Elevation	Add Weight	Self Weight	F _a	e	C _F	q _s	D _F	D _R	A _E	F	w	Ctrl. Face	
ft	lb	lb	e			psf			ft ²	lb	plf		
94.70-75.76	55.57	1138.40	A	0.353	2.164	38.35	0.8	1	11.935	892.98	47.15	C	
			B	0.353	2.164		0.8	1	11.935				
			C	0.353	2.164		0.8	1	11.935				

tnxTower Ken Craig, P.E. 417 NW 41st St. Okla. City, OK Phone: 405-615-8748 FAX: 405-364-2078	Job Structural Analysis - SSL Helical Anchor Tower 100	Page 7 of 22
	Project TIA 222-G Standard (120 mph basic; 3/4" ice)	Date 15:38:42 10/22/17
	Client Stock Analysis for Exposure C, Topo 1, 2400 thrust	Designed by Ken Craig

Section Elevation	Add Weight	Self Weight	F a c e	e	C _F	q _c	D _F	D _R	A _E	F	w	Ctrl. Face
ft	lb	lb				psf			ft ²	lb	plf	
T2 75.76-56.82	34.03	696.11	A	0.182	2.656	36.37	0.8	1	12.114	1043.38	55.09	C
			B	0.182	2.656		0.8	1	12.114			
			C	0.182	2.656		0.8	1	12.114			
T3 56.82-37.88	34.03	737.28	A	0.13	2.847	33.88	0.8	1	13.085	1118.33	59.04	C
			B	0.13	2.847		0.8	1	13.085			
			C	0.13	2.847		0.8	1	13.085			
T4 37.88-18.94	28.84	1278.10	A	0.114	2.91	30.43	0.8	1	15.154	1181.03	62.35	C
			B	0.114	2.91		0.8	1	15.154			
			C	0.114	2.91		0.8	1	15.154			
T5 18.94-0.00	26.86	1351.69	A	0.099	2.967	26.63	0.8	1	16.892	1170.41	61.79	C
			B	0.099	2.967		0.8	1	16.892			
			C	0.099	2.967		0.8	1	16.892			
Sum Weight:	179.33	5318.40						OTM	242871.58 lb-ft	5406.14		

Tower Forces - No Ice - Wind 90 To Face

Section Elevation	Add Weight	Self Weight	F a c e	e	C _F	q _c	D _F	D _R	A _E	F	w	Ctrl. Face
ft	lb	lb				psf			ft ²	lb	plf	
T1 94.70-75.76	55.57	1138.40	A	0.353	2.164	38.35	0.85	1	12.329	920.82	48.62	C
			B	0.353	2.164		0.85	1	12.329			
			C	0.353	2.164		0.85	1	12.329			
T2 75.76-56.82	34.03	696.11	A	0.182	2.656	36.37	0.85	1	12.545	1078.84	56.96	C
			B	0.182	2.656		0.85	1	12.545			
			C	0.182	2.656		0.85	1	12.545			
T3 56.82-37.88	34.03	737.28	A	0.13	2.847	33.88	0.85	1	13.581	1159.00	61.19	C
			B	0.13	2.847		0.85	1	13.581			
			C	0.13	2.847		0.85	1	13.581			
T4 37.88-18.94	28.84	1278.10	A	0.114	2.91	30.43	0.85	1	15.718	1223.52	64.60	C
			B	0.114	2.91		0.85	1	15.718			
			C	0.114	2.91		0.85	1	15.718			
T5 18.94-0.00	26.86	1351.69	A	0.099	2.967	26.63	0.85	1	17.558	1215.14	64.16	C
			B	0.099	2.967		0.85	1	17.558			
			C	0.099	2.967		0.85	1	17.558			
Sum Weight:	179.33	5318.40						OTM	251151.52 lb-ft	5597.33		

Tower Forces - With Ice - Wind Normal To Face

Section Elevation	Add Weight	Self Weight	F a c e	e	C _F	q _c	D _F	D _R	A _E	F	w	Ctrl. Face
ft	lb	lb				psf			ft ²	lb	plf	
T1 94.70-75.76	207.41	2823.66	A	0.761	1.792	6.66	1	1	35.225	395.85	20.90	C
			B	0.761	1.792		1	1	35.225			
			C	0.761	1.792		1	1	35.225			
T2	137.50	2554.93	A	0.431	2.006	6.31	1	1	31.407	373.97	19.74	C

tnxTower Ken Craig, P.E. 417 NW 41st St. Okla. City, OK Phone: 405-615-8748 FAX: 405-364-2078	Job Structural Analysis - SSL Helical Anchor Tower 100	Page 8 of 22
	Project TIA 222-G Standard (120 mph basic; 3/4" ice)	Date 15:38:42 10/22/17
	Client Stock Analysis for Exposure C, Topo 1, 2400 thrust	Designed by Ken Craig

Section Elevation	Add Weight	Self Weight	F a c e	e	C _F	q _z	D _F	D _R	A _E	F	w	Ctrl. Face
ft	lb	lb				psf			ft ²	lb	plf	
75.76-56.82			B	0.431	2.006		1	1	31.407			
			C	0.431	2.006		1	1	31.407			
T3	133.96	2698.29	A	0.311	2.267	5.88	1	1	32.018	395.59	20.89	C
56.82-37.88			B	0.311	2.267		1	1	32.018			
			C	0.311	2.267		1	1	32.018			
T4	113.65	3313.76	A	0.244	2.456	5.28	1	1	33.154	393.74	20.79	C
37.88-18.94			B	0.244	2.456		1	1	33.154			
			C	0.244	2.456		1	1	33.154			
TS 18.94-0.00	99.20	3360.30	A	0.205	2.578	4.62	1	1	35.045	377.81	19.95	C
			B	0.205	2.578		1	1	35.045			
			C	0.205	2.578		1	1	35.045			
Sum Weight:	691.72	14867.78						OTM	92026.70 lb-ft	1936.96		

Tower Forces - With Ice - Wind 60 To Face

Section Elevation	Add Weight	Self Weight	F a c e	e	C _F	q _z	D _F	D _R	A _E	F	w	Ctrl. Face
ft	lb	lb				psf			ft ²	lb	plf	
T1	207.41	2823.66	A	0.761	1.792	6.66	0.8	1	33.646	379.84	20.05	C
94.70-75.76			B	0.761	1.792		0.8	1	33.646			
			C	0.761	1.792		0.8	1	33.646			
T2	137.50	2554.93	A	0.431	2.006	6.31	0.8	1	29.680	355.38	18.76	C
75.76-56.82			B	0.431	2.006		0.8	1	29.680			
			C	0.431	2.006		0.8	1	29.680			
T3	133.96	2698.29	A	0.311	2.267	5.88	0.8	1	30.034	373.11	19.70	C
56.82-37.88			B	0.311	2.267		0.8	1	30.034			
			C	0.311	2.267		0.8	1	30.034			
T4	113.65	3313.76	A	0.244	2.456	5.28	0.8	1	30.896	368.83	19.47	C
37.88-18.94			B	0.244	2.456		0.8	1	30.896			
			C	0.244	2.456		0.8	1	30.896			
TS 18.94-0.00	99.20	3360.30	A	0.205	2.578	4.62	0.8	1	32.382	350.82	18.52	C
			B	0.205	2.578		0.8	1	32.382			
			C	0.205	2.578		0.8	1	32.382			
Sum Weight:	691.72	14867.78						OTM	87401.49 lb-ft	1827.98		

Tower Forces - With Ice - Wind 90 To Face

Section Elevation	Add Weight	Self Weight	F a c e	e	C _F	q _z	D _F	D _R	A _E	F	w	Ctrl. Face
ft	lb	lb				psf			ft ²	lb	plf	
T1	207.41	2823.66	A	0.761	1.792	6.66	0.85	1	34.041	383.84	20.27	C
94.70-75.76			B	0.761	1.792		0.85	1	34.041			
			C	0.761	1.792		0.85	1	34.041			
T2	137.50	2554.93	A	0.431	2.006	6.31	0.85	1	30.112	360.03	19.01	C
75.76-56.82			B	0.431	2.006		0.85	1	30.112			

tnxTower Ken Craig, P.E. 417 NW 41st St. Okla. City, OK Phone: 405-615-8748 FAX: 405-364-2078	Job Structural Analysis - SSL Helical Anchor Tower 100	Page 9 of 22
	Project TIA 222-G Standard (120 mph basic; 3/4" ice)	Date 15:38:42 10/22/17
	Client Stock Analysis for Exposure C, Topo 1, 2400 thrust	Designed by Ken Craig

Section Elevation	Add Weight	Self Weight	F a c e	e	C _F	q _z	D _F	D _R	A _E	F	w	Ctrl. Face
ft	lb	lb				psf			ft ²	lb	plf	
T3 56.82-37.88	133.96	2698.29	C	0.431	2.006	5.88	0.85	1	30.112	378.73	20.00	C
			A	0.311	2.267							
			B	0.311	2.267							
T4 37.88-18.94	113.65	3313.76	C	0.311	2.267	5.28	0.85	1	30.530	375.06	19.80	C
			A	0.244	2.456							
			B	0.244	2.456							
T5 18.94-0.00	99.20	3360.30	C	0.244	2.456	4.62	0.85	1	31.460	357.57	18.88	C
			A	0.205	2.578							
			B	0.205	2.578							
Sum Weight:	691.72	14867.78	C	0.205	2.578			OTM	88557.79 lb-ft	1855.22		

Tower Forces - Service - Wind Normal To Face

Section Elevation	Add Weight	Self Weight	F a c e	e	C _F	q _z	D _F	D _R	A _E	F	w	Ctrl. Face
ft	lb	lb				psf			ft ²	lb	plf	
T1 94.70-75.76	55.57	1138.40	A	0.353	2.164	9.59	1	1	13.513	251.08	13.26	C
			B	0.353	2.164							
			C	0.353	2.164							
T2 75.76-56.82	34.03	696.11	A	0.182	2.656	9.09	1	1	13.841	296.31	15.64	C
			B	0.182	2.656							
			C	0.182	2.656							
T3 56.82-37.88	34.03	737.28	A	0.13	2.847	8.47	1	1	15.069	320.25	16.91	C
			B	0.13	2.847							
			C	0.13	2.847							
T4 37.88-18.94	28.84	1278.10	A	0.114	2.91	7.61	1	1	17.412	337.75	17.83	C
			B	0.114	2.91							
			C	0.114	2.91							
T5 18.94-0.00	26.86	1351.69	A	0.099	2.967	6.66	1	1	19.556	337.33	17.81	C
			B	0.099	2.967							
			C	0.099	2.967							
Sum Weight:	179.33	5318.40						OTM	68997.84 lb-ft	1542.72		

Tower Forces - Service - Wind 60 To Face

Section Elevation	Add Weight	Self Weight	F a c e	e	C _F	q _z	D _F	D _R	A _E	F	w	Ctrl. Face
ft	lb	lb				psf			ft ²	lb	plf	
T1 94.70-75.76	55.57	1138.40	A	0.353	2.164	9.59	0.8	1	11.935	223.25	11.79	C
			B	0.353	2.164							
			C	0.353	2.164							
T2 75.76-56.82	34.03	696.11	A	0.182	2.656	9.09	0.8	1	12.114	260.84	13.77	C
			B	0.182	2.656							
			C	0.182	2.656							

tnxTower Ken Craig, P.E. 417 NW 41st St. Okla. City, OK Phone: 405-615-8748 FAX: 405-364-2078	Job Structural Analysis - SSL Helical Anchor Tower 100	Page 10 of 22
	Project TIA 222-G Standard (120 mph basic; 3/4" ice)	Date 15:38:42 10/22/17
	Client Stock Analysis for Exposure C, Topo 1, 2400 thrust	Designed by Ken Craig

Section Elevation	Add Weight	Self Weight	F a c e	e	C _F	q _s	D _F	D _R	A _E	F	w	Ctrl. Face
ft	lb	lb				psf			ft ²	lb	plf	
T3 56.82-37.88	34.03	737.28	A	0.13	2.847	8.47	0.8	1	13.085	279.58	14.76	C
			B	0.13	2.847		0.8	1	13.085			
			C	0.13	2.847		0.8	1	13.085			
T4 37.88-18.94	28.84	1278.10	A	0.114	2.91	7.61	0.8	1	15.154	295.26	15.59	C
			B	0.114	2.91		0.8	1	15.154			
			C	0.114	2.91		0.8	1	15.154			
T5 18.94-0.00	26.86	1351.69	A	0.099	2.967	6.66	0.8	1	16.892	292.60	15.45	C
			B	0.099	2.967		0.8	1	16.892			
			C	0.099	2.967		0.8	1	16.892			
Sum Weight:	179.33	5318.40						OTM	60717.89 lb-ft	1351.53		

Tower Forces - Service - Wind 90 To Face

Section Elevation	Add Weight	Self Weight	F a c e	e	C _F	q _s	D _F	D _R	A _E	F	w	Ctrl. Face
ft	lb	lb				psf			ft ²	lb	plf	
T1 94.70-75.76	55.57	1138.40	A	0.353	2.164	9.59	0.85	1	12.329	230.21	12.15	C
			B	0.353	2.164		0.85	1	12.329			
			C	0.353	2.164		0.85	1	12.329			
T2 75.76-56.82	34.03	696.11	A	0.182	2.656	9.09	0.85	1	12.545	269.71	14.24	C
			B	0.182	2.656		0.85	1	12.545			
			C	0.182	2.656		0.85	1	12.545			
T3 56.82-37.88	34.03	737.28	A	0.13	2.847	8.47	0.85	1	13.581	289.75	15.30	C
			B	0.13	2.847		0.85	1	13.581			
			C	0.13	2.847		0.85	1	13.581			
T4 37.88-18.94	28.84	1278.10	A	0.114	2.91	7.61	0.85	1	15.718	305.88	16.15	C
			B	0.114	2.91		0.85	1	15.718			
			C	0.114	2.91		0.85	1	15.718			
T5 18.94-0.00	26.86	1351.69	A	0.099	2.967	6.66	0.85	1	17.558	303.79	16.04	C
			B	0.099	2.967		0.85	1	17.558			
			C	0.099	2.967		0.85	1	17.558			
Sum Weight:	179.33	5318.40						OTM	62787.88 lb-ft	1399.33		

Force Couple Vectors - No Ice

Wind Azimuth	F	V ₁	V ₂	OTM _x	OTM _y	Torque
°	lb	lb	lb	lb-ft	lb-ft	lb-ft
0	2400.00	0.00	-2400.00	-232086.62	0.00	0.00
30	2400.00	1200.00	-2078.46	-200992.91	-116043.31	0.00
60	2400.00	2078.46	-1200.00	-116043.31	-200992.91	0.00
90	2400.00	2400.00	0.00	0.00	-232086.62	0.00
120	2400.00	2078.46	1200.00	116043.31	-200992.91	0.00
150	2400.00	1200.00	2078.46	200992.91	-116043.31	0.00
180	2400.00	0.00	2400.00	232086.62	0.00	0.00
210	2400.00	-1200.00	2078.46	200992.91	116043.31	0.00

tnxTower Ken Craig, P.E. 417 NW 41st St. Okla. City, OK Phone: 405-615-8748 FAX: 405-364-2078	Job	Structural Analysis - SSL Helical Anchor Tower 100	Page	11 of 22
	Project	TIA 222-G Standard (120 mph basic; 3/4" ice)	Date	15:38:42 10/22/17
	Client	Stock Analysis for Exposure C, Topo 1, 2400 thrust	Designed by	Ken Craig

Wind Azimuth °	F lb	V _x lb	V _y lb	OTM _x lb-ft	OTM _y lb-ft	Torque lb-ft
240	2400.00	-2078.46	1200.00	116043.31	200992.91	0.00
270	2400.00	-2400.00	0.00	0.00	232086.62	0.00
300	2400.00	-2078.46	-1200.00	-116043.31	200992.91	0.00
330	2400.00	-1200.00	-2078.46	-200992.91	116043.31	0.00

Force Couple Vectors - With Ice

Wind Azimuth °	F lb	V _x lb	V _y lb	OTM _x lb-ft	OTM _y lb-ft	Torque lb-ft
0	1500.00	0.00	-1500.00	-145054.14	0.00	0.00
30	1500.00	750.00	-1299.04	-125620.57	-72527.07	0.00
60	1500.00	1299.04	-750.00	-72527.07	-125620.57	0.00
90	1500.00	1500.00	0.00	0.00	-145054.14	0.00
120	1500.00	1299.04	750.00	72527.07	-125620.57	0.00
150	1500.00	750.00	1299.04	125620.57	-72527.07	0.00
180	1500.00	0.00	1500.00	145054.14	0.00	0.00
210	1500.00	-750.00	1299.04	125620.57	72527.07	0.00
240	1500.00	-1299.04	750.00	72527.07	125620.57	0.00
270	1500.00	-1500.00	0.00	0.00	145054.14	0.00
300	1500.00	-1299.04	-750.00	-72527.07	125620.57	0.00
330	1500.00	-750.00	-1299.04	-125620.57	72527.07	0.00

Force Couple Vectors - Service

Wind Azimuth °	F lb	V _x lb	V _y lb	OTM _x lb-ft	OTM _y lb-ft	Torque lb-ft
0	2400.00	0.00	-2400.00	-232086.62	0.00	0.00
30	2400.00	1200.00	-2078.46	-200992.91	-116043.31	0.00
60	2400.00	2078.46	-1200.00	-116043.31	-200992.91	0.00
90	2400.00	2400.00	0.00	0.00	-232086.62	0.00
120	2400.00	2078.46	1200.00	116043.31	-200992.91	0.00
150	2400.00	1200.00	2078.46	200992.91	-116043.31	0.00
180	2400.00	0.00	2400.00	232086.62	0.00	0.00
210	2400.00	-1200.00	2078.46	200992.91	116043.31	0.00
240	2400.00	-2078.46	1200.00	116043.31	200992.91	0.00
270	2400.00	-2400.00	0.00	0.00	232086.62	0.00
300	2400.00	-2078.46	-1200.00	-116043.31	200992.91	0.00
330	2400.00	-1200.00	-2078.46	-200992.91	116043.31	0.00

Force Totals

Load Case	Vertical Forces lb	Sum of Forces X lb	Sum of Forces Z lb	Sum of Overturning Moments, M _x lb-ft	Sum of Overturning Moments, M _y lb-ft	Sum of Torques lb-ft
Leg Weight	2648.66					

tnxTower Ken Craig, P.E. 417 NW 41st St. Okla. City, OK Phone: 405-615-8748 FAX: 405-364-2078	Job Structural Analysis - SSL Helical Anchor Tower 100	Page 12 of 22
	Project TIA 222-G Standard (120 mph basic; 3/4" ice)	Date 15:38:42 10/22/17
	Client Stock Analysis for Exposure C, Topo 1, 2400 thrust	Designed by Ken Craig

Load Case	Vertical Forces lb	Sum of Forces X lb	Sum of Forces Z lb	Sum of Overturning Moments. M_x lb-ft	Sum of Overturning Moments. M_z lb-ft	Sum of Torques lb-ft
Bracing Weight	2552.92					
Total Member Self-Weight	5201.57			0.00	0.00	
Gusset Weight	116.82					
Total Weight	6580.90			0.00	0.00	
Wind 0 deg - No Ice		0.00	-8570.89	-508077.99	0.00	0.00
Wind 30 deg - No Ice		3998.66	-6925.89	-418496.51	-241619.07	0.00
Wind 60 deg - No Ice		6760.31	-3903.07	-237479.10	-411325.87	0.00
Wind 90 deg - No Ice		7997.33	0.00	0.00	-483238.15	0.00
Wind 120 deg - No Ice		7422.61	4285.45	254038.99	-440008.45	0.00
Wind 150 deg - No Ice		3998.66	6925.89	418496.51	-241619.07	0.00
Wind 180 deg - No Ice		0.00	7806.14	474958.20	0.00	0.00
Wind 210 deg - No Ice		-3998.66	6925.89	418496.51	241619.07	0.00
Wind 240 deg - No Ice		-7422.61	4285.45	254038.99	440008.45	0.00
Wind 270 deg - No Ice		-7997.33	0.00	0.00	483238.15	0.00
Wind 300 deg - No Ice		-6760.31	-3903.07	-237479.10	411325.87	0.00
Wind 330 deg - No Ice		-3998.66	-6925.89	-418496.51	241619.07	0.00
Member Ice	9549.38					
Gusset Ice	248.17					
Total Weight Ice	17292.67			0.00	0.00	
Wind 0 deg - Ice		0.00	-3436.96	-237080.84	0.00	0.00
Wind 30 deg - Ice		1677.61	-2905.71	-202313.87	-116805.96	0.00
Wind 60 deg - Ice		2882.11	-1663.99	-116227.81	-201312.48	0.00
Wind 90 deg - Ice		3355.22	0.00	0.00	-233611.93	0.00
Wind 120 deg - Ice		2976.49	1718.48	118540.42	-205318.03	0.00
Wind 150 deg - Ice		1677.61	2905.71	202313.87	-116805.96	0.00
Wind 180 deg - Ice		0.00	3327.98	232455.63	0.00	0.00
Wind 210 deg - Ice		-1677.61	2905.71	202313.87	116805.96	0.00
Wind 240 deg - Ice		-2976.49	1718.48	118540.42	205318.03	0.00
Wind 270 deg - Ice		-3355.22	0.00	0.00	233611.93	0.00
Wind 300 deg - Ice		-2882.11	-1663.99	-116227.81	201312.48	0.00
Wind 330 deg - Ice		-1677.61	-2905.71	-202313.87	116805.96	0.00
Total Weight	6580.90			0.00	0.00	
Wind 0 deg - Service		0.00	-3942.72	-301084.47	0.00	0.00
Wind 30 deg - Service		1899.67	-3290.32	-255368.81	-147437.25	0.00
Wind 60 deg - Service		3248.92	-1875.77	-146402.26	-253576.15	0.00
Wind 90 deg - Service		3799.33	0.00	0.00	-294874.50	0.00
Wind 120 deg - Service		3414.50	1971.36	150542.23	-260746.80	0.00
Wind 150 deg - Service		1899.67	3290.32	255368.81	-147437.25	0.00
Wind 180 deg - Service		0.00	3751.53	292804.52	0.00	0.00
Wind 210 deg - Service		-1899.67	3290.32	255368.81	147437.25	0.00
Wind 240 deg - Service		-3414.50	1971.36	150542.23	260746.80	0.00
Wind 270 deg - Service		-3799.33	0.00	0.00	294874.50	0.00
Wind 300 deg - Service		-3248.92	-1875.77	-146402.26	253576.15	0.00
Wind 330 deg - Service		-1899.67	-3290.32	-255368.81	147437.25	0.00

Load Combinations

Comb. No.	Description
1	Dead Only
2	1.2 Dead+1.6 Wind 0 deg - No Ice
3	0.9 Dead+1.6 Wind 0 deg - No Ice
4	1.2 Dead+1.6 Wind 30 deg - No Ice
5	0.9 Dead+1.6 Wind 30 deg - No Ice
6	1.2 Dead+1.6 Wind 60 deg - No Ice
7	0.9 Dead+1.6 Wind 60 deg - No Ice

tnxTower Ken Craig, P.E. 417 NW 41st St. Okla. City, OK Phone: 405-615-8748 FAX: 405-364-2078	Job	Structural Analysis - SSL Helical Anchor Tower 100	Page	13 of 22
	Project	TIA 222-G Standard (120 mph basic; 3/4" ice)	Date	15:38:42 10/22/17
	Client	Stock Analysis for Exposure C, Topo 1, 2400 thrust	Designed by	Ken Craig

Comb. No.	Description
8	1.2 Dead+1.6 Wind 90 deg - No Ice
9	0.9 Dead+1.6 Wind 90 deg - No Ice
10	1.2 Dead+1.6 Wind 120 deg - No Ice
11	0.9 Dead+1.6 Wind 120 deg - No Ice
12	1.2 Dead+1.6 Wind 150 deg - No Ice
13	0.9 Dead+1.6 Wind 150 deg - No Ice
14	1.2 Dead+1.6 Wind 180 deg - No Ice
15	0.9 Dead+1.6 Wind 180 deg - No Ice
16	1.2 Dead+1.6 Wind 210 deg - No Ice
17	0.9 Dead+1.6 Wind 210 deg - No Ice
18	1.2 Dead+1.6 Wind 240 deg - No Ice
19	0.9 Dead+1.6 Wind 240 deg - No Ice
20	1.2 Dead+1.6 Wind 270 deg - No Ice
21	0.9 Dead+1.6 Wind 270 deg - No Ice
22	1.2 Dead+1.6 Wind 300 deg - No Ice
23	0.9 Dead+1.6 Wind 300 deg - No Ice
24	1.2 Dead+1.6 Wind 330 deg - No Ice
25	0.9 Dead+1.6 Wind 330 deg - No Ice
26	1.2 Dead+1.0 Ice+1.0 Temp
27	1.2 Dead+1.0 Wind 0 deg+1.0 Ice+1.0 Temp
28	1.2 Dead+1.0 Wind 30 deg+1.0 Ice+1.0 Temp
29	1.2 Dead+1.0 Wind 60 deg+1.0 Ice+1.0 Temp
30	1.2 Dead+1.0 Wind 90 deg+1.0 Ice+1.0 Temp
31	1.2 Dead+1.0 Wind 120 deg+1.0 Ice+1.0 Temp
32	1.2 Dead+1.0 Wind 150 deg+1.0 Ice+1.0 Temp
33	1.2 Dead+1.0 Wind 180 deg+1.0 Ice+1.0 Temp
34	1.2 Dead+1.0 Wind 210 deg+1.0 Ice+1.0 Temp
35	1.2 Dead+1.0 Wind 240 deg+1.0 Ice+1.0 Temp
36	1.2 Dead+1.0 Wind 270 deg+1.0 Ice+1.0 Temp
37	1.2 Dead+1.0 Wind 300 deg+1.0 Ice+1.0 Temp
38	1.2 Dead+1.0 Wind 330 deg+1.0 Ice+1.0 Temp
39	Dead+Wind 0 deg - Service
40	Dead+Wind 30 deg - Service
41	Dead+Wind 60 deg - Service
42	Dead+Wind 90 deg - Service
43	Dead+Wind 120 deg - Service
44	Dead+Wind 150 deg - Service
45	Dead+Wind 180 deg - Service
46	Dead+Wind 210 deg - Service
47	Dead+Wind 240 deg - Service
48	Dead+Wind 270 deg - Service
49	Dead+Wind 300 deg - Service
50	Dead+Wind 330 deg - Service

Maximum Member Forces

Section No.	Elevation ft	Component Type	Condition	Gov. Load Comb.	Axial lb	Major Axis Moment lb-ft	Minor Axis Moment lb-ft
T1	94.7028 - 75.7622	Leg	Max Tension	23	29684.15	65.55	-0.00
			Max. Compression	2	-31904.07	54.22	0.00
			Max. Mx	10	-28934.72	160.65	-0.00
			Max. My	4	-458.34	-6.35	-215.58
			Max. Vy	2	-789.65	54.22	0.00
			Max. Vx	4	1290.53	-6.35	-215.58
		Diagonal	Max Tension	21	2041.40	9.18	3.60
			Max. Compression	8	-2124.95	0.00	0.00
			Max. Mx	13	-772.34	-16.54	0.85

tnxTower Ken Craig, P.E. 417 NW 41st St. Okla. City, OK Phone: 405-615-8748 FAX: 405-364-2078	Job	Structural Analysis - SSL Helical Anchor Tower 100	Page	14 of 22
	Project	TIA 222-G Standard (120 mph basic; 3/4" ice)	Date	15:38:42 10/22/17
	Client	Stock Analysis for Exposure C, Topo 1, 2400 thrust	Designed by	Ken Craig

Section No.	Elevation ft	Component Type	Condition	Gov. Load Comb	Axial lb	Major Axis Moment lb-ft	Minor Axis Moment lb-ft	
T2	75.7622 - 56.8217	Top Girt	Max. My	24	-2120.74	-8.98	-4.31	
			Max. Vy	16	12.85	0.00	0.00	
			Max. Vx	24	3.54	0.00	0.00	
			Max Tension	19	755.62	0.00	0.00	
			Max. Compression	22	-873.38	0.00	0.00	
			Max. Mx	26	-21.04	2.77	0.00	
			Max. My	26	-21.04	0.00	-0.11	
		Leg	Max. Vy	26	-10.85	0.00	0.00	
			Max. Vx	26	-0.43	0.00	0.00	
			Max Tension	23	38459.54	114.22	-0.00	
			Max. Compression	2	-42017.78	66.52	0.00	
			Max. Mx	2	-31905.72	186.30	0.00	
			Max. My	20	-981.00	-3.34	-138.28	
			Max. Vy	2	-1261.92	66.52	0.00	
Diagonal	Max. Vx	4	443.28	-1.09	-89.01			
	Max Tension	4	949.91	0.00	0.00			
	Max. Compression	12	-983.43	0.00	0.00			
	Max. Mx	29	140.77	13.86	-2.17			
	Max. My	37	-198.04	10.30	2.47			
	Max. Vy	37	17.94	13.80	2.12			
	Max. Vx	28	1.35	0.00	0.00			
	Max Tension	23	46200.76	74.66	-0.00			
	T3	56.8217 - 37.8811	Leg	Max. Compression	2	-51252.13	200.90	0.00
				Max. Mx	2	-42019.47	277.45	0.00
Max. My				4	-1242.24	1.18	-163.32	
Max. Vy				2	-1789.60	200.90	0.00	
Max. Vx				5	576.07	4.08	-123.65	
Max Tension				12	1216.65	0.00	0.00	
Max. Compression				16	-1262.00	0.00	0.00	
Diagonal			Max. Mx	29	62.37	24.67	-3.99	
			Max. My	27	-151.82	23.67	-4.08	
			Max. Vy	37	23.87	22.64	3.73	
			Max. Vx	27	1.70	0.00	0.00	
			Max Tension	23	53709.17	211.13	0.00	
			Max. Compression	2	-60714.05	103.17	0.00	
			Max. Mx	2	-51254.37	499.74	0.00	
Diagonal	Max. My	25	-1167.35	7.83	220.18			
	Max. Vy	2	-2371.33	103.17	0.00			
	Max. Vx	25	-761.29	-9.22	195.70			
	Max Tension	16	1617.14	0.00	0.00			
	Max. Compression	12	-1676.58	0.00	0.00			
	Max. Mx	37	-179.73	65.32	10.18			
	Max. My	28	-656.59	62.08	-10.59			
	Max. Vy	37	42.06	65.32	10.18			
	Max. Vx	28	3.10	0.00	0.00			
	Max Tension	23	61250.78	418.01	0.00			
T4	37.8811 - 18.9406	Leg	Max. Compression	2	-70338.28	0.00	0.00	
			Max. Mx	27	-23060.54	575.84	0.00	
			Max. My	4	-2092.84	-3.20	-323.42	
			Max. Vy	2	-3241.55	0.00	0.00	
			Max. Vx	25	-763.72	-2.89	323.17	
			Max Tension	12	1957.03	0.00	0.00	
			Max. Compression	2	-2071.38	0.00	0.00	
		Diagonal	Max. Mx	29	-471.88	78.31	-13.83	
			Max. My	28	-806.17	67.75	-14.41	
			Max. Vy	29	43.80	78.31	-13.83	
			Max. Vx	28	3.46	0.00	0.00	
			Max. Compression	2	-60714.05	103.17	0.00	
			Max. Mx	2	-51254.37	499.74	0.00	
			Max. My	4	-1242.24	1.18	-163.32	

tnxTower Ken Craig, P.E. 417 NW 41st St. Okla. City, OK Phone: 405-615-8748 FAX: 405-364-2078	Job	Structural Analysis - SSL Helical Anchor Tower 100	Page	15 of 22
	Project	TIA 222-G Standard (120 mph basic; 3/4" ice)	Date	15:38:42 10/22/17
	Client	Stock Analysis for Exposure C, Topo 1, 2400 thrust	Designed by	Ken Craig

Maximum Reactions

Location	Condition	Gov. Load Comb.	Vertical lb	Horizontal, X lb	Horizontal, Z lb
Leg C	Max. Vert	18	69882.54	7470.52	-4313.11
	Max. H _x	18	69882.54	7470.52	-4313.11
	Max. H _z	7	-60846.73	-6448.81	3723.22
	Min. Vert	7	-60846.73	-6448.81	3723.22
	Min. H _x	7	-60846.73	-6448.81	3723.22
	Min. H _z	18	69882.54	7470.52	-4313.11
Leg B	Max. Vert	10	69882.54	-7470.52	-4313.11
	Max. H _x	23	-60846.73	6448.81	3723.22
	Max. H _z	23	-60846.73	6448.81	3723.22
	Min. Vert	23	-60846.73	6448.81	3723.22
	Min. H _x	10	69882.54	-7470.52	-4313.11
	Min. H _z	10	69882.54	-7470.52	-4313.11
Leg A	Max. Vert	2	69882.54	0.00	8626.21
	Max. H _x	21	1974.06	705.94	187.63
	Max. H _z	2	69882.54	0.00	8626.21
	Min. Vert	15	-60846.73	0.00	-7446.44
	Min. H _x	9	1974.06	-705.94	187.63
	Min. H _z	15	-60846.73	0.00	-7446.44

Tower Mast Reaction Summary

Load Combination	Vertical lb	Shear _x lb	Shear _z lb	Overtuning Moment, M _x lb-ft	Overtuning Moment, M _z lb-ft	Torque lb-ft
Dead Only	6580.90	0.00	0.00	0.00	0.00	0.00
1.2 Dead+1.6 Wind 0 deg - No Ice	7897.08	0.00	-13712.93	-815364.83	0.00	0.00
0.9 Dead+1.6 Wind 0 deg - No Ice	5922.81	-0.00	-13713.07	-814747.32	0.00	-0.00
1.2 Dead+1.6 Wind 30 deg - No Ice	7897.08	6397.51	-11080.97	-671630.58	-387763.55	2.09
0.9 Dead+1.6 Wind 30 deg - No Ice	5922.81	6397.59	-11081.09	-671115.66	-387465.89	2.68
1.2 Dead+1.6 Wind 60 deg - No Ice	7897.08	10815.96	-6244.60	-381125.78	-660129.22	-0.00
0.9 Dead+1.6 Wind 60 deg - No Ice	5922.81	10816.08	-6244.67	-380831.92	-659620.24	-0.00
1.2 Dead+1.6 Wind 90 deg - No Ice	7897.08	12795.16	0.07	2.21	-775530.92	-2.09
0.9 Dead+1.6 Wind 90 deg - No Ice	5922.81	12795.30	0.07	2.52	-774936.15	-2.68
1.2 Dead+1.6 Wind 120 deg - No Ice	7897.08	11875.74	6856.46	407682.41	-706126.66	-0.00
0.9 Dead+1.6 Wind 120 deg - No Ice	5922.81	11875.86	6856.53	407373.66	-705591.87	-0.00
1.2 Dead+1.6 Wind 150 deg - No Ice	7897.08	6397.64	11080.89	671628.37	-387767.37	2.09
0.9 Dead+1.6 Wind 150 deg - No Ice	5922.81	6397.71	11081.02	671113.14	-387470.26	2.68
1.2 Dead+1.6 Wind 180 deg - No Ice	7897.08	0.00	12489.19	762251.57	0.00	-0.00

tnxTower Ken Craig, P.E. 417 NW 41st St. Oklahoma City, OK Phone: 405-615-8748 FAX: 405-364-2078	Job Structural Analysis - SSL Helical Anchor Tower 100	Page 16 of 22
	Project TIA 222-G Standard (120 mph basic; 3/4" ice)	Date 15:38:42 10/22/17
	Client Stock Analysis for Exposure C, Topo 1, 2400 thrust	Designed by Ken Craig

Load Combination	Vertical lb	Shear _x lb	Shear _y lb	Overturning Moment, M _x lb-ft	Overturning Moment, M _y lb-ft	Torque lb-ft
0.9 Dead+1.6 Wind 180 deg - No Ice	5922.81	0.00	12489.34	761663.85	0.00	0.00
1.2 Dead+1.6 Wind 210 deg - No Ice	7897.08	-6397.64	11080.89	671628.37	387767.37	-2.09
0.9 Dead+1.6 Wind 210 deg - No Ice	5922.81	-6397.71	11081.02	671113.14	387470.26	-2.68
1.2 Dead+1.6 Wind 240 deg - No Ice	7897.08	-11875.74	6856.46	407682.41	706126.66	0.00
0.9 Dead+1.6 Wind 240 deg - No Ice	5922.81	-11875.86	6856.53	407373.66	705591.87	0.00
1.2 Dead+1.6 Wind 270 deg - No Ice	7897.08	-12795.16	0.07	2.21	775530.92	2.09
0.9 Dead+1.6 Wind 270 deg - No Ice	5922.81	-12795.30	0.07	2.52	774936.15	2.68
1.2 Dead+1.6 Wind 300 deg - No Ice	7897.08	-10815.96	-6244.60	-381125.78	660129.22	0.00
0.9 Dead+1.6 Wind 300 deg - No Ice	5922.81	-10816.08	-6244.67	-380831.92	659620.24	0.00
1.2 Dead+1.6 Wind 330 deg - No Ice	7897.08	-6397.51	-11080.97	-671630.58	387763.55	-2.09
0.9 Dead+1.6 Wind 330 deg - No Ice	5922.81	-6397.59	-11081.09	-671115.66	387465.89	-2.68
1.2 Dead+1.0 Ice+1.0 Temp	18608.84	0.00	-0.00	0.00	0.00	0.00
1.2 Dead+1.0 Wind 0 deg+1.0 Ice+1.0 Temp	18608.85	0.00	-3436.85	-238596.79	0.00	-0.00
1.2 Dead+1.0 Wind 30 deg+1.0 Ice+1.0 Temp	18608.85	1677.55	-2905.61	-203613.86	-117556.74	0.10
1.2 Dead+1.0 Wind 60 deg+1.0 Ice+1.0 Temp	18608.85	2882.01	-1663.93	-116976.03	-202608.43	-0.00
1.2 Dead+1.0 Wind 90 deg+1.0 Ice+1.0 Temp	18608.85	3355.11	0.00	-0.20	-235113.15	-0.10
1.2 Dead+1.0 Wind 120 deg+1.0 Ice+1.0 Temp	18608.85	2976.40	1718.42	119298.39	-206630.88	-0.00
1.2 Dead+1.0 Wind 150 deg+1.0 Ice+1.0 Temp	18608.85	1677.56	2905.61	203614.06	-117556.41	0.10
1.2 Dead+1.0 Wind 180 deg+1.0 Ice+1.0 Temp	18608.85	0.00	3327.86	233952.06	-0.00	0.00
1.2 Dead+1.0 Wind 210 deg+1.0 Ice+1.0 Temp	18608.85	-1677.56	2905.61	203614.06	117556.41	-0.10
1.2 Dead+1.0 Wind 240 deg+1.0 Ice+1.0 Temp	18608.85	-2976.40	1718.42	119298.39	206630.88	0.00
1.2 Dead+1.0 Wind 270 deg+1.0 Ice+1.0 Temp	18608.85	-3355.11	0.00	-0.20	235113.15	0.10
1.2 Dead+1.0 Wind 300 deg+1.0 Ice+1.0 Temp	18608.85	-2882.01	-1663.93	-116976.03	202608.43	0.00
1.2 Dead+1.0 Wind 330 deg+1.0 Ice+1.0 Temp	18608.85	-1677.55	-2905.61	-203613.86	117556.74	-0.10
Dead+Wind 0 deg - Service	6580.90	0.00	-3942.52	-301965.07	0.00	-0.00
Dead+Wind 30 deg - Service	6580.90	1899.55	-3290.14	-256120.37	-147870.53	0.32
Dead+Wind 60 deg - Service	6580.90	3248.73	-1875.65	-146834.38	-254324.61	-0.00
Dead+Wind 90 deg - Service	6580.90	3799.12	0.01	0.55	-295742.01	-0.32
Dead+Wind 120 deg - Service	6580.90	3414.32	1971.26	150982.53	-261509.42	-0.00
Dead+Wind 150 deg - Service	6580.90	1899.57	3290.12	256119.82	-147871.48	0.32
Dead+Wind 180 deg - Service	6580.90	0.00	3751.31	293668.76	-0.00	0.00
Dead+Wind 210 deg - Service	6580.90	-1899.57	3290.12	256119.82	147871.48	-0.32
Dead+Wind 240 deg - Service	6580.90	-3414.32	1971.26	150982.53	261509.42	0.00
Dead+Wind 270 deg - Service	6580.90	-3799.12	0.01	0.55	295742.01	0.32
Dead+Wind 300 deg - Service	6580.90	-3248.73	-1875.65	-146834.38	254324.61	0.00
Dead+Wind 330 deg - Service	6580.90	-1899.55	-3290.14	-256120.37	147870.53	-0.32

tnxTower Ken Craig, P.E. 417 NW 41st St. Okla. City, OK Phone: 405-615-8748 FAX: 405-364-2078	Job	Structural Analysis - SSL Helical Anchor Tower 100	Page	17 of 22
	Project	TIA 222-G Standard (120 mph basic; 3/4" ice)	Date	15:38:42 10/22/17
	Client	Stock Analysis for Exposure C, Topo 1, 2400 thrust	Designed by	Ken Craig

Solution Summary

Load Comb.	Sum of Applied Forces			Sum of Reactions			% Error
	PX lb	PY lb	PZ lb	PX lb	PY lb	PZ lb	
1	0.00	-6580.90	0.00	0.00	6580.90	-0.00	0.000%
2	0.00	-7897.08	-13713.43	-0.00	7897.08	13712.93	0.003%
3	0.00	-5922.81	-13713.43	0.00	5922.81	13713.07	0.002%
4	6397.86	-7897.08	-11081.42	-6397.51	7897.08	11080.97	0.004%
5	6397.86	-5922.81	-11081.42	-6397.59	5922.81	11081.09	0.003%
6	10816.50	-7897.08	-6244.91	-10815.96	7897.08	6244.60	0.004%
7	10816.50	-5922.81	-6244.91	-10816.08	5922.81	6244.67	0.003%
8	12795.72	-7897.08	-0.00	-12795.16	7897.08	-0.07	0.004%
9	12795.72	-5922.81	-0.00	-12795.30	5922.81	-0.07	0.003%
10	11876.18	-7897.08	6856.71	-11875.74	7897.08	-6856.46	0.003%
11	11876.18	-5922.81	6856.71	-11875.86	5922.81	-6856.53	0.002%
12	6397.86	-7897.08	11081.42	-6397.64	7897.08	-11080.89	0.004%
13	6397.86	-5922.81	11081.42	-6397.71	5922.81	-11081.02	0.003%
14	0.00	-7897.08	12489.82	0.00	7897.08	-12489.19	0.004%
15	0.00	-5922.81	12489.82	-0.00	5922.81	-12489.34	0.003%
16	-6397.86	-7897.08	11081.42	6397.64	7897.08	-11080.89	0.004%
17	-6397.86	-5922.81	11081.42	6397.71	5922.81	-11081.02	0.003%
18	-11876.18	-7897.08	6856.71	11875.74	7897.08	-6856.46	0.003%
19	-11876.18	-5922.81	6856.71	11875.86	5922.81	-6856.53	0.002%
20	-12795.72	-7897.08	-0.00	12795.16	7897.08	-0.07	0.004%
21	-12795.72	-5922.81	-0.00	12795.30	5922.81	-0.07	0.003%
22	-10816.50	-7897.08	-6244.91	10815.96	7897.08	6244.60	0.004%
23	-10816.50	-5922.81	-6244.91	10816.08	5922.81	6244.67	0.003%
24	-6397.86	-7897.08	-11081.42	6397.51	7897.08	11080.97	0.004%
25	-6397.86	-5922.81	-11081.42	6397.59	5922.81	11081.09	0.003%
26	0.00	-18608.85	0.00	-0.00	18608.84	0.00	0.000%
27	0.00	-18608.85	-3436.96	-0.00	18608.85	3436.85	0.001%
28	1677.61	-18608.85	-2905.71	-1677.55	18608.85	2905.61	0.001%
29	2882.11	-18608.85	-1663.99	-2882.01	18608.85	1663.93	0.001%
30	3355.22	-18608.85	-0.00	-3355.11	18608.85	-0.00	0.001%
31	2976.49	-18608.85	1718.48	-2976.40	18608.85	-1718.42	0.001%
32	1677.61	-18608.85	2905.71	-1677.56	18608.85	-2905.61	0.001%
33	0.00	-18608.85	3327.98	0.00	18608.85	-3327.86	0.001%
34	-1677.61	-18608.85	2905.71	1677.56	18608.85	-2905.61	0.001%
35	-2976.49	-18608.85	1718.48	2976.40	18608.85	-1718.42	0.001%
36	-3355.22	-18608.85	-0.00	3355.11	18608.85	-0.00	0.001%
37	-2882.11	-18608.85	-1663.99	2882.01	18608.85	1663.93	0.001%
38	-1677.61	-18608.85	-2905.71	1677.55	18608.85	2905.61	0.001%
39	0.00	-6580.90	-3942.72	0.00	6580.90	3942.52	0.003%
40	1899.67	-6580.90	-3290.32	-1899.55	6580.90	3290.14	0.003%
41	3248.92	-6580.90	-1875.77	-3248.73	6580.90	1875.65	0.003%
42	3799.33	-6580.90	0.00	-3799.12	6580.90	-0.01	0.003%
43	3414.50	-6580.90	1971.36	-3414.32	6580.90	-1971.26	0.003%
44	1899.67	-6580.90	3290.32	-1899.57	6580.90	-3290.12	0.003%
45	0.00	-6580.90	3751.53	0.00	6580.90	-3751.31	0.003%
46	-1899.67	-6580.90	3290.32	1899.57	6580.90	-3290.12	0.003%
47	-3414.50	-6580.90	1971.36	3414.32	6580.90	-1971.26	0.003%
48	-3799.33	-6580.90	0.00	3799.12	6580.90	-0.01	0.003%
49	-3248.92	-6580.90	-1875.77	3248.73	6580.90	1875.65	0.003%
50	-1899.67	-6580.90	-3290.32	1899.55	6580.90	3290.14	0.003%

Non-Linear Convergence Results

tnxTower Ken Craig, P.E. 417 NW 41st St. Okla. City, OK Phone: 405-615-8748 FAX: 405-364-2078	Job	Structural Analysis - SSL Helical Anchor Tower 100	Page	18 of 22
	Project	TIA 222-G Standard (120 mph basic; 3/4" ice)	Date	15:38:42 10/22/17
	Client	Stock Analysis for Exposure C, Topo 1, 2400 thrust	Designed by	Ken Craig

Load Combination	Converged?	Number of Cycles	Displacement Tolerance	Force Tolerance
1	Yes	6	0.0000001	0.0000001
2	Yes	10	0.0000001	0.00009338
3	Yes	10	0.0000001	0.00006704
4	Yes	10	0.0000001	0.00010463
5	Yes	10	0.0000001	0.00007828
6	Yes	10	0.0000001	0.00011431
7	Yes	10	0.0000001	0.00008768
8	Yes	10	0.0000001	0.00010463
9	Yes	10	0.0000001	0.00007828
10	Yes	10	0.0000001	0.00009338
11	Yes	10	0.0000001	0.00006704
12	Yes	10	0.0000001	0.00010463
13	Yes	10	0.0000001	0.00007828
14	Yes	10	0.0000001	0.00011431
15	Yes	10	0.0000001	0.00008768
16	Yes	10	0.0000001	0.00010463
17	Yes	10	0.0000001	0.00007828
18	Yes	10	0.0000001	0.00009338
19	Yes	10	0.0000001	0.00006704
20	Yes	10	0.0000001	0.00010463
21	Yes	10	0.0000001	0.00007828
22	Yes	10	0.0000001	0.00011431
23	Yes	10	0.0000001	0.00008768
24	Yes	10	0.0000001	0.00010463
25	Yes	10	0.0000001	0.00007828
26	Yes	6	0.0000001	0.0000001
27	Yes	11	0.0000001	0.00007124
28	Yes	11	0.0000001	0.00007248
29	Yes	11	0.0000001	0.00007372
30	Yes	11	0.0000001	0.00007248
31	Yes	11	0.0000001	0.00007124
32	Yes	11	0.0000001	0.00007248
33	Yes	11	0.0000001	0.00007372
34	Yes	11	0.0000001	0.00007248
35	Yes	11	0.0000001	0.00007124
36	Yes	11	0.0000001	0.00007248
37	Yes	11	0.0000001	0.00007372
38	Yes	11	0.0000001	0.00007248
39	Yes	10	0.0000001	0.00008207
40	Yes	10	0.0000001	0.00008692
41	Yes	10	0.0000001	0.00009146
42	Yes	10	0.0000001	0.00008692
43	Yes	10	0.0000001	0.00008207
44	Yes	10	0.0000001	0.00008692
45	Yes	10	0.0000001	0.00009146
46	Yes	10	0.0000001	0.00008692
47	Yes	10	0.0000001	0.00008207
48	Yes	10	0.0000001	0.00008692
49	Yes	10	0.0000001	0.00009146
50	Yes	10	0.0000001	0.00008692

Maximum Tower Deflections - Service Wind

Section No.	Elevation ft	Horz. Deflection in	Gov. Load Comb.	Tilt °	Twist °
-------------	-----------------	------------------------	-----------------	-----------	------------

tnxTower Ken Craig, P.E. 417 NW 41st St. Okla. City, OK Phone: 405-615-8748 FAX: 405-364-2078	Job Structural Analysis - SSL Helical Anchor Tower 100	Page 19 of 22
	Project TIA 222-G Standard (120 mph basic; 3/4" ice)	Date 15:38:42 10/22/17
	Client Stock Analysis for Exposure C, Topo 1, 2400 thrust	Designed by Ken Craig

Section No.	Elevation ft	Horz. Deflection in	Gov. Load Comb.	Tilt °	Twist °
T1	94.7028 - 75.7622	4	43	0.49	0.00
T2	75.7622 - 56.8217	2	43	0.37	0.00
T3	56.8217 - 37.8811	1	43	0.23	0.00
T4	37.8811 - 18.9406	0	43	0.12	0.00
T5	18.9406 - 0	0	43	0.06	0.00

Maximum Tower Deflections - Design Wind

Section No.	Elevation ft	Horz. Deflection in	Gov. Load Comb.	Tilt °	Twist °
T1	94.7028 - 75.7622	9	10	1.00	0.00
T2	75.7622 - 56.8217	6	10	0.80	0.00
T3	56.8217 - 37.8811	3	10	0.52	0.00
T4	37.8811 - 18.9406	1	10	0.30	0.00
T5	18.9406 - 0	0	10	0.14	0.00

Bolt Design Data

Section No.	Elevation ft	Component Type	Bolt Grade	Bolt Size in	Number Of Bolts	Maximum Load per Bolt lb	Allowable Load lb	Ratio Load Allowable	Allowable Ratio	Criteria
T1	94.7028	Leg	A325N	0.63	4	7421.04	20708.70	0.358 ✓	1	Bolt Tension
		Diagonal	A325N	0.50	1	2041.40	5572.35	0.366 ✓	1	Member Bearing
		Top Girt	A325N	0.63	3	291.13	12425.20	0.023 ✓	1	Bolt Shear
T2	75.7622	Leg	A325N	0.63	4	9614.88	20708.70	0.464 ✓	1	Bolt Tension
		Diagonal	A325N	0.50	1	949.91	3714.90	0.256 ✓	1	Member Bearing
T3	56.8217	Leg	A325N	0.75	4	11550.20	29820.60	0.387 ✓	1	Bolt Tension
		Diagonal	A325N	0.50	1	1216.65	3714.90	0.328 ✓	1	Member Bearing
T4	37.8811	Leg	A325N	0.88	4	13427.30	40589.10	0.331 ✓	1	Bolt Tension
		Diagonal	A325N	0.50	1	1617.14	6198.75	0.261 ✓	1	Gusset Bearing
T5	18.9406	Leg	F1554-10 5	1.00	4	15312.70	55223.30	0.277 ✓	1	Bolt Tension
		Diagonal	A325N	0.50	1	1957.03	6198.75	0.316 ✓	1	Gusset Bearing

Compression Checks

Leg Design Data (Compression)

tnxTower Ken Craig, P.E. 417 NW 41st St. Okla. City, OK Phone: 405-615-8748 FAX: 405-364-2078	Job Structural Analysis - SSL Helical Anchor Tower 100	Page 20 of 22
	Project TIA 222-G Standard (120 mph basic; 3/4" ice)	Date 15:38:42 10/22/17
	Client Stock Analysis for Exposure C, Topo 1, 2400 thrust	Designed by Ken Craig

Section No.	Elevation ft	Size	L ft	L _w ft	Kl/r	A in ²	P _n lb	φP _n lb	Ratio $\frac{P_n}{\phi P_n}$
T1	94.7028 - 75.7622	P2.5x.401	19.00	2.67	36.1 K=1.00	3.12	-31904.10	127497.00	0.250 ¹ ✓
T2	75.7622 - 56.8217	P2.5x.203	19.00	3.73	47.3 K=1.00	1.70	-42017.80	65117.90	0.645 ¹ ✓
T3	56.8217 - 37.8811	P2.5x.203	19.00	4.67	59.1 K=1.00	1.70	-51252.10	59397.10	0.863 ¹ ✓
T4	37.8811 - 18.9406	P3x.216	19.00	6.22	64.2 K=1.00	2.23	-60714.10	74212.50	0.818 ¹ ✓
T5	18.9406 - 0	P3x.216	19.00	6.22	64.2 K=1.00	2.23	-70338.30	74212.50	0.948 ¹ ✓

¹ P_n / φP_n controls

Diagonal Design Data (Compression)

Section No.	Elevation ft	Size	L ft	L _w ft	Kl/r	A in ²	P _n lb	φP _n lb	Ratio $\frac{P_n}{\phi P_n}$
T1	94.7028 - 75.7622	L1 1/2x1 1/2x3/16	2.92	1.53	62.6 K=1.00	0.53	-2124.95	13905.10	0.153 ¹ ✓
T2	75.7622 - 56.8217	L1 1/2x1 1/2x1/8	7.00	3.51	142.1 K=1.00	0.36	-983.43	4021.11	0.245 ¹ ✓
T3	56.8217 - 37.8811	L1 1/2x1 1/2x1/8	9.65	4.87	197.4 K=1.00	0.36	-1262.00	2083.11	0.606 ¹ ✓
T4	37.8811 - 18.9406	L1 3/4x1 3/4x1/4	12.59	6.37	224.0 K=1.00	0.81	-1676.58	3659.13	0.458 ¹ ✓
T5	18.9406 - 0	KL/R > 200 (C) - 112 L1 3/4x1 3/4x1/4	14.91	7.53	264.6 K=1.00	0.81	-2071.38	2622.04	0.790 ¹ ✓
		KL/R > 200 (C) - 133							

¹ P_n / φP_n controls

Top Girt Design Data (Compression)

Section No.	Elevation ft	Size	L ft	L _w ft	Kl/r	A in ²	P _n lb	φP _n lb	Ratio $\frac{P_n}{\phi P_n}$
T1	94.7028 - 75.7622	3x3/4	1.02	0.78	43.4 K=1.00	2.25	-873.38	66013.70	0.013 ¹ ✓

¹ P_n / φP_n controls

Tension Checks

tnxTower Ken Craig, P.E. 417 NW 41st St. Okla. City, OK Phone: 405-615-8748 FAX: 405-364-2078	Job Structural Analysis - SSL Helical Anchor Tower 100	Page 21 of 22
	Project TIA 222-G Standard (120 mph basic; 3/4" ice)	Date 15:38:42 10/22/17
	Client Stock Analysis for Exposure C, Topo 1, 2400 thrust	Designed by Ken Craig

Leg Design Data (Tension)

Section No.	Elevation ft	Size	L ft	L _v ft	K/lr	A in ²	P _v lb	φP _v lb	Ratio $\frac{P_v}{\phi P_n}$
T1	94.7028 - 75.7622	P2.5x.401	19.00	2.67	36.1	3.12	29684.20	140251.00	0.212 ¹ ✓
T2	75.7622 - 56.8217	P2.5x.203	19.00	3.73	47.3	1.70	38459.50	76682.30	0.502 ¹ ✓
T3	56.8217 - 37.8811	P2.5x.203	19.00	4.67	59.1	1.70	46200.80	76682.30	0.602 ¹ ✓
T4	37.8811 - 18.9406	P3x.216	19.00	6.22	64.2	2.23	53709.20	100281.00	0.536 ¹ ✓
T5	18.9406 - 0	P3x.216	19.00	6.22	64.2	2.23	61250.80	100281.00	0.611 ¹ ✓

¹ P_v / φP_n controls

Diagonal Design Data (Tension)

Section No.	Elevation ft	Size	L ft	L _v ft	K/lr	A in ²	P _v lb	φP _v lb	Ratio $\frac{P_v}{\phi P_n}$
T1	94.7028 - 75.7622	L1 1/2x1 1/2x3/16	2.92	1.53	40.2	0.31	2041.40	13381.30	0.153 ¹ ✓
T2	75.7622 - 56.8217	L1 1/2x1 1/2x1/8	7.00	3.51	90.5	0.21	949.91	9175.78	0.104 ¹ ✓
T3	56.8217 - 37.8811	L1 1/2x1 1/2x1/8	9.65	4.87	125.7	0.21	1216.65	9175.78	0.133 ¹ ✓
T4	37.8811 - 18.9406	L1 3/4x1 3/4x1/4	12.59	6.37	144.6	0.49	1617.14	21410.20	0.076 ¹ ✓
T5	18.9406 - 0	L1 3/4x1 3/4x1/4	14.91	7.53	170.8	0.49	1957.03	21410.20	0.091 ¹ ✓

¹ P_v / φP_n controls

Top Girt Design Data (Tension)

Section No.	Elevation ft	Size	L ft	L _v ft	K/lr	A in ²	P _v lb	φP _v lb	Ratio $\frac{P_v}{\phi P_n}$
T1	94.7028 - 75.7622	3x3/4	1.02	0.78	43.4	1.27	755.62	55054.70	0.014 ¹ ✓

¹ P_v / φP_n controls

tnxTower Ken Craig, P.E. 417 NW 41st St. Okla. City, OK Phone: 405-615-8748 FAX: 405-364-2078	Job Structural Analysis - SSL Helical Anchor Tower 100	Page 22 of 22
	Project TIA 222-G Standard (120 mph basic; 3/4" ice)	Date 15:38:42 10/22/17
	Client Stock Analysis for Exposure C, Topo 1, 2400 thrust	Designed by Ken Craig

Section Capacity Table

Section No.	Elevation ft	Component Type	Size	Critical Element	P lb	ϕP_{allow} lb	% Capacity	Pass Fail
T1	94.7028 - 75.7622	Leg	P2.5x.401	1	-31904.10	127497.00	25.0	Pass
		Diagonal	L1 1/2x1 1/2x3/16	43	-2124.95	13905.10	15.3	Pass
		Top Girt	3x3/4	4	755.62	55054.70	1.4	Pass
T2	75.7622 - 56.8217	Leg	P2.5x.203	49	-42017.80	65117.90	64.5	Pass
		Diagonal	L1 1/2x1 1/2x1/8	54	-983.43	4021.11	24.5	Pass
T3	56.8217 - 37.8811	Leg	P2.5x.203	84	-51252.10	59397.10	86.3	Pass
T4	37.8811 - 18.9406	Diagonal	L1 1/2x1 1/2x1/8	88	-1262.00	2083.11	60.6	Pass
		Leg	P3x.216	109	-60714.10	74212.50	81.8	Pass
T5	18.9406 - 0	Diagonal	L1 3/4x1 3/4x1/4	114	-1676.58	3659.13	45.8	Pass
		Leg	P3x.216	130	-70338.30	74212.50	94.8	Pass
		Diagonal	L1 3/4x1 3/4x1/4	135	-2071.38	2622.04	79.0	Pass
Summary								
Leg (T5)							94.8	Pass
Diagonal (T5)							79.0	Pass
Top Girt (T1)							2.3	Pass
Bolt Checks							46.4	Pass
RATING =							94.8	Pass

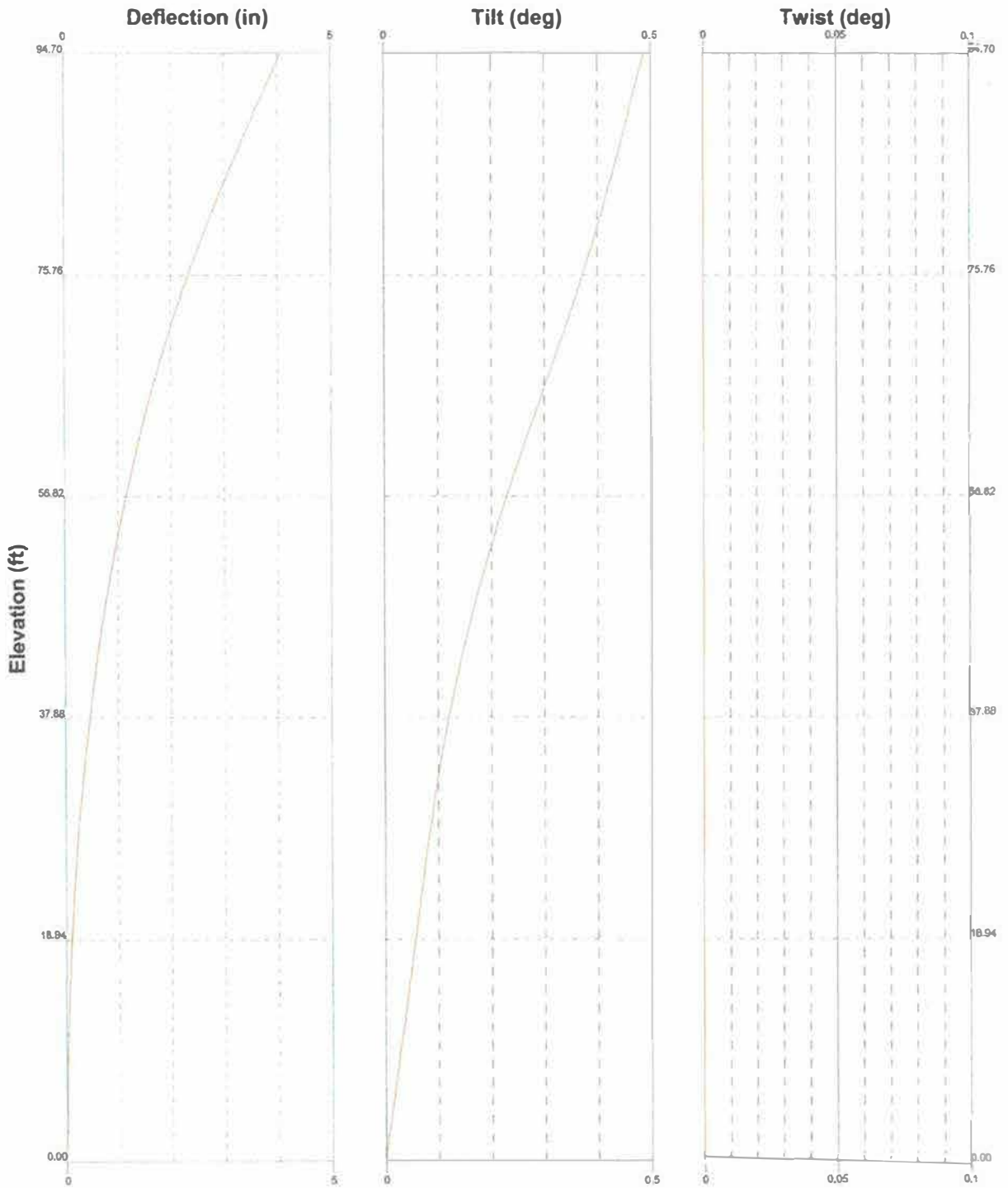

Ken Craig, P.E. 417 NW 41st St. Okla. City, OK Phone: 405-615-8748 FAX: 405-364-2078	Job: Structural Analysis - SSL Helical Anchor Tower 100
	Project: TIA 222-G Standard (120 mph basic; 3/4" ice)
	Client: Stock Analysis for Exposure C, Topo 1, 2400 thru 1
	Code: TIA-222-G
	Path: <small>\\server\projects\2017\TIA-222-G\TIA-222-G.dwg</small>
Drawn by: Ken Craig	App'd: _____
Date: 10/22/17	Scale: NTS
Dwg No: E-5	_____

Stress Distribution Chart

0' - 94'8-13/32"

> 100% 90%-100% 75%-90% 50%-75% < 50% Overstress

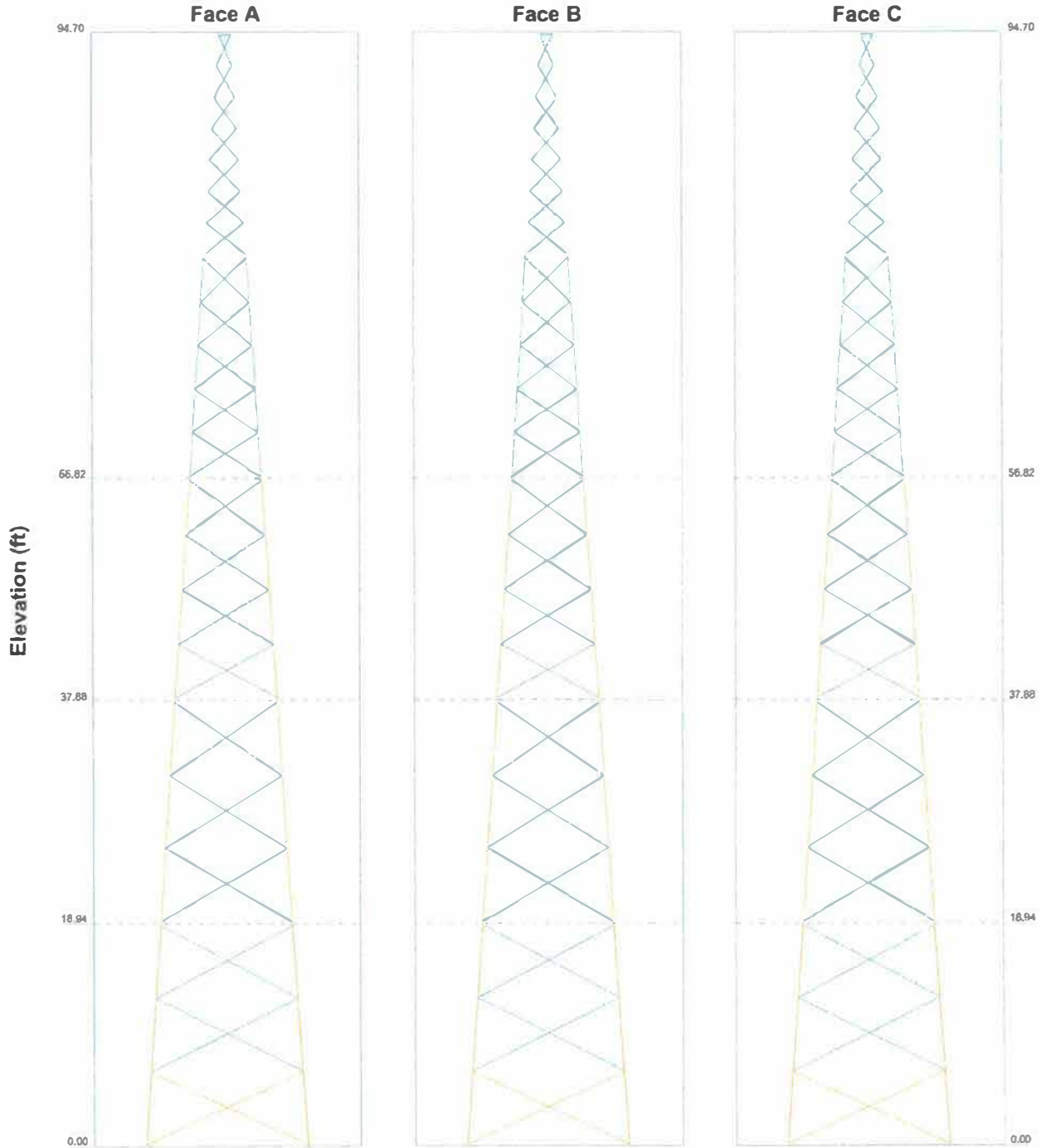

Ken Craig, P.E. 417 NW 41st St. Okla. City, OK Phone: 405-615-8748 FAX: 405-364-2078	Job: Structural Analysis - SSL Helical Anchor Tower 100	Drawn by: Ken Craig	App'd:	
	Project: TIA 222-G Standard (120 mph basic; 3/4" ice)	Client: Stock Analysis for Exposure C, Topo 1, 2400 thrust	Date: 10/22/17	
	Code: TIA-222-G	Path:	Scale: NTS	Dwg No. E-8
	© 2017 Ken Craig, P.E. All rights reserved.			Page 25 of 27

TIA-222-G - 120.00 mph/50.00 mph 0.75 in Ice Exposure C
Leg Capacity ——— Leg Compression (lb)

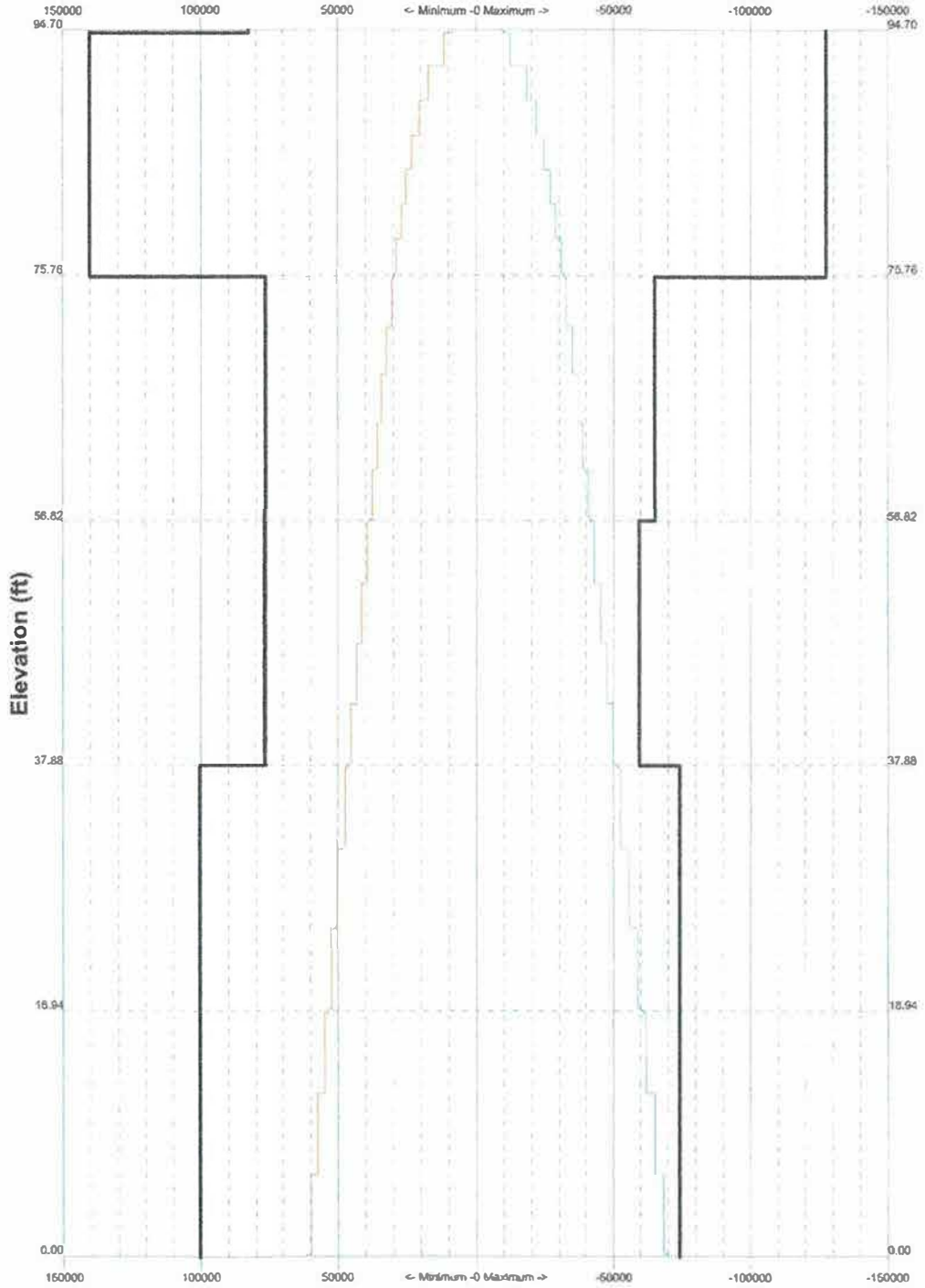

Ken Craig, P.E. 417 NW 41st St. Okla. City, OK Phone: 405-615-8748 FAX: 405-364-2078	Job: Structural Analysis - SSL Helical Anchor Tower 100
	Project: TIA 222-G Standard (120 mph basic; 3/4" ice)
	Client: Stock Analysis for Exposure C, Topo 1, 2400 thrust
	Code: TIA-222-G
	Path: _____
Drawn by: Ken Craig	App'd: _____
Date: 10/22/17	Scale: NTS
Dwg No.: E-3	_____

TIA-222-G - 120.00 mph/50.00 mph 0.75 in Ice Exposure **Maximum Values**

Vx

Vz

Mx

Mz

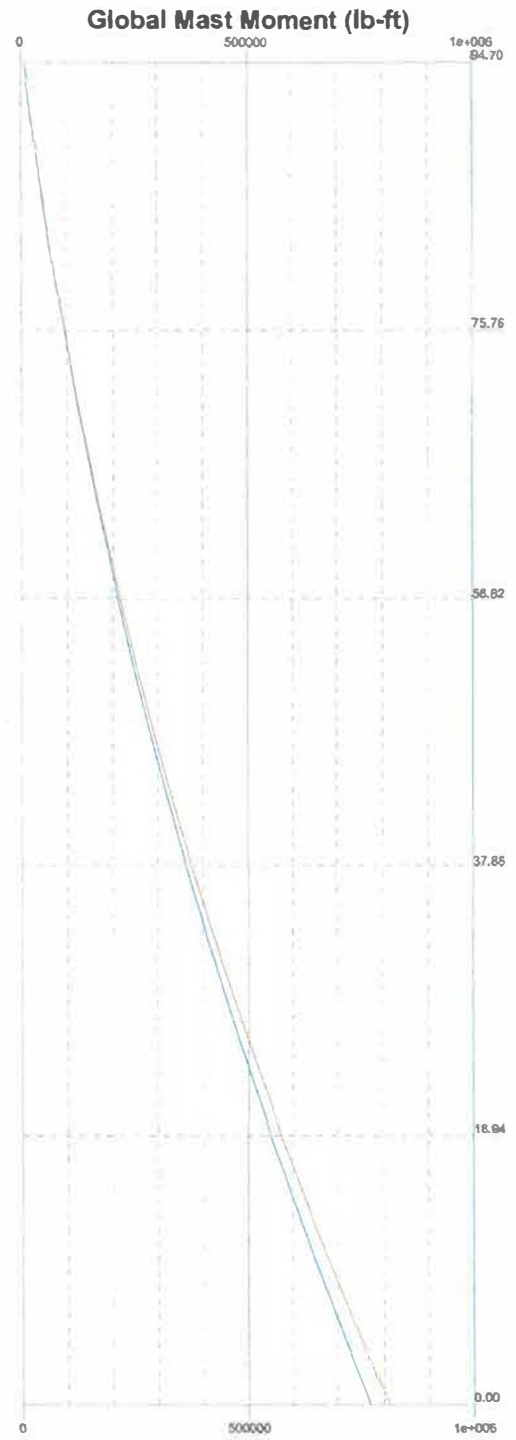
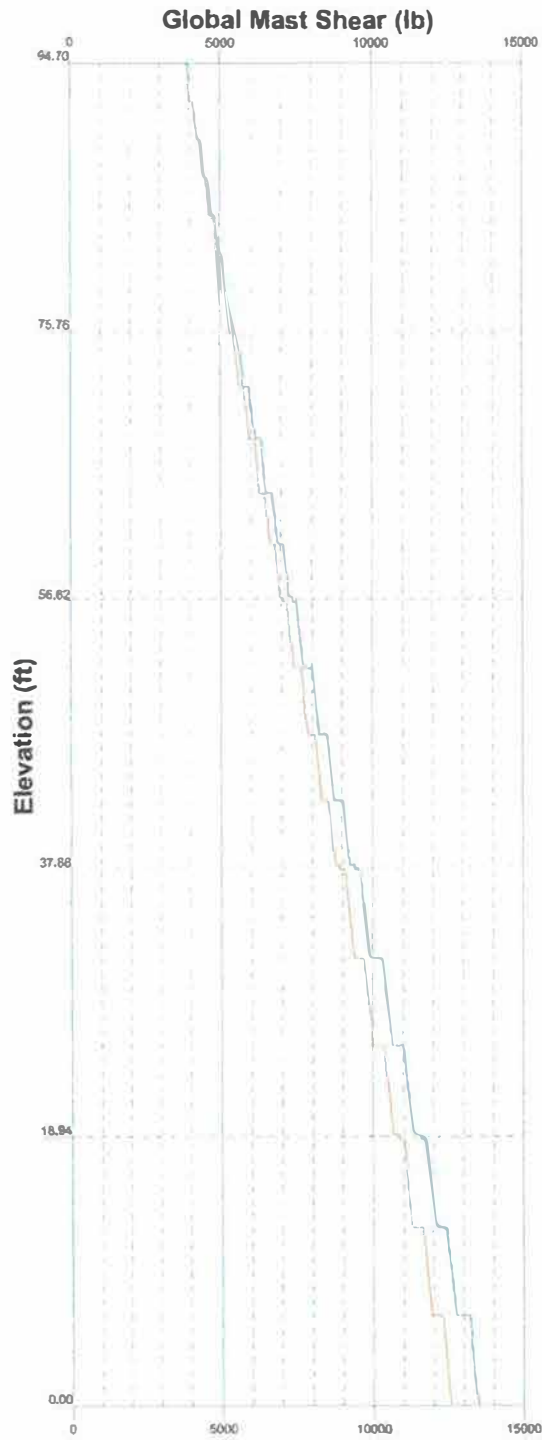

Ken Craig, P.E. 417 NW 41st St. Okla. City, OK Phone: 405-615-8748 FAX: 405-364-2078	Project: Structural Analysis - SSL Helical Anchor Tower 100		
	Project: TIA 222-G Standard (120 mph Basic; 3/4" Ice)		
	Client: Stock Analysis for Exposure C, Topo 1, 2400 thrust	Drawn by: Ken Craig	App'd:
	Code: TIA-222-G	Date: 10/22/17	Scale: NTS
	Path:		Dwg No. E.4

AFFIDAVIT OF MAILING

I, Rex Bye, hereby certify that on the 18 day of December, 2023, I mailed by first class mail, postage prepaid, a true and correct copy of the Notice of Public Hearing to all owners of real property lying within a 2640 feet radius of the proposed project to the most recent address of the recipient known to your Affiant.

A true and correct copy of the Notice of Public Hearing notification letters are attached as Exhibit #1 or #2.

A true and correct copy of the mailing list for owners of real property is attached as Exhibit #1A or #2A.

Dated the 18 day of December, 2023.

Rex Bye
(Name)
Affiant

Subscribed and sworn to before me this 18 day of December, 2023.

Lisa Tripp
Notary Public - South Dakota
My commission expires: 2-3-2024

(SEAL)



NOTIFICATION

December 18, 2023

Applicant:
Rex Bye
45142 Union School Road
Gayville, SD 57031

Dear Yankton County Property Owner:

The Yankton County Zoning Ordinance requires written notification describing a specific action be sent to the owners of real property lying within 2640 feet of the property on which the below described action is proposed. The notice shall be given to each owner of record by depositing such notice in the United States Post Office not less than 10 days prior to the hearing date. Therefore, you are hereby notified. Please take a moment to review the notice of public hearing described below.

NOTICE OF PUBLIC HEARING

Notice is hereby given that a public hearing will be held before the Yankton County Board of Adjustment, Yankton County, South Dakota, at 6:30 P.M. on the 2nd day of January, 2024 at the Yankton County Government Center, Commissioners Chambers, 321 West Third St., Yankton, South Dakota.

Said hearing is to consider the following:

Applicant wishes to install a wind Energy Conversion System in an Agricultural District per Article 5 section 507 and Article 26 Section 2603. Said property is legally described as the East Half of the Northwest Quarter (E1/2 NW1/4), except the West One Hundred Seventy-five Feet (W175') of the East Five Hundred Ninety-four (94) Feet (E594') of the South Two Hundred Sixty-seven Feet (S267') in Section Thirty-six (36), Range Ninety-three (93) North, Township Fifty-four (54) West of the 5th P.M., Yankton County, South Dakota.

The application may be reviewed at the Zoning Administrators office, Yankton County Government Center, 321 West Third St., Yankton, S.D. or online at the Yankton County Website.

Sincerely,
Rex Bye

Petitioner

BYE, REX D (D)
45142 UNION SCHOOL RD
GAYVILLE SD 57031

BYE, REX DALE (D)
45142 UNION SCHOOL RD
GAYVILLE SD 57031

DEBLAUW, CHRISTINE R (D)
45145 UNION SCHOOL RD
GAYVILLE SD 57031

DRINGMAN, DANIEL L (D)
45078 UNION SCHOOL RD
GAYVILLE SD 57031

FREEBURG LIMITED PARTNERSHIP (D)
PO BOX 188
GAYVILLE SD 57031

GURNEY FARMS INC (D)
575 S BARRINGTON AVE #102
LOS ANGELES CA 90049

MAGNER, JERRY L TRUST (D)
713 TUPELO LN
PAPILLION NE 68133

MORTENSEN, DAVID LYNN (D)
125 ROCK RD
KAMIAH ID 83536

NELSON, ELEANOR J (D)
45087 UNION SCHOOL RD
GAYVILLE SD 57031

STYS, ADAM TOMASZ (D)
209 WEST HAZELTINE LN
SIOUX FALLS SD 57108

AFFIDAVIT OF MAILING

I, Rex Bye, hereby certify that on the 30th day of November, 2023, I mailed by first class mail, postage prepaid, a true and correct copy of the Notice of Public Hearing to all owners of real property lying within a 2640 feet radius of the proposed project to the most recent address of the recipient known to your Affiant.

A true and correct copy of the Notice of Public Hearing notification letters are attached as Exhibit #1 or #2.

A true and correct copy of the mailing list for owners of real property is attached as Exhibit #1A or #2A.

Dated the 30th day of November, 2023.

Rex Bye

(Name)

Affiant

Subscribed and sworn to before me this 30th day of November, 2023.

Amy Beran

Notary Public - South Dakota

My commission expires: 7-13-2028

(SEAL)



NOTIFICATION

November 27, 2023

Applicant:
Rex Bye
45142 Union School Road
Gayville, SD 57031

Dear Yankton County Property Owner:

The Yankton County Zoning Ordinance requires written notification describing a specific action be sent to the owners of real property lying within 2640 feet of the property on which the below described action is proposed. The notice shall be given to each owner of record by depositing such notice in the United States Post Office not less than 10 days prior to the hearing date. Therefore, you are hereby notified. Please take a moment to review the notice of public hearing described below.

NOTICE OF PUBLIC HEARING

Notice is hereby given that a public hearing will be held before the Yankton County Planning Commission, Yankton County, South Dakota, at 7:05 P.M. on the 12th day of December, 2023 at the Yankton County Government Center, Commissioners Chambers, 321 West Third St., Yankton, South Dakota.

Said hearing is to consider the following:

Applicant wishes to install a wind Energy Conversion System in an Agricultural District per Article 5 section 507 and Article 26 Section 2603. Said property is legally described as the East Half of the Northwest Quarter (E1/2 NW1/4), except the West One Hundred Seventy-five Feet (W175') of the East Five Hundred Ninety-four (94) Feet (E594') of the South Two Hundred Sixty-seven Feet (S267') in Section Thirty-six (36), Range Ninety-three (93) North, Township Fifty-four (54) West of the 5th P.M., Yankton County, South Dakota.

The application may be reviewed at the Zoning Administrators office, Yankton County Government Center, 321 West Third St., Yankton, S.D. or online at the Yankton County Website.

Sincerely,
Rex Bye

Petitioner

BYE, REX D (D)
45142 UNION SCHOOL RD
GAYVILLE SD 57031

BYE, REX DALE (D)
45142 UNION SCHOOL RD
GAYVILLE SD 57031

DEBLAUW, CHRISTINE R (D)
45145 UNION SCHOOL RD
GAYVILLE SD 57031

DRINGMAN, DANIEL L (D)
45078 UNION SCHOOL RD
GAYVILLE SD 57031

FREEBURG LIMITED PARTNERSHIP (D)
PO BOX 188
GAYVILLE SD 57031

GURNEY FARMS INC (D)
575 S BARRINGTON AVE #102
LOS ANGELES CA 90049

MAGNER, JERRY L TRUST (D)
713 TUPELO LN
PAPILLION NE 68133

MORTENSEN, DAVID LYNN (D)
125 ROCK RD
KAMIAH ID 83536

NELSON, ELEANOR J (D)
45087 UNION SCHOOL RD
GAYVILLE SD 57031

STYS, ADAM TOMASZ (D)
209 WEST HAZELTINE LN
SIOUX FALLS SD 57108

Yankton County, South Dakota

Receipt

Payment number
Date paid
Payment method

9587
November 30, 2023 12:42 PM
Check

Paid by
Rex Bye
rpbye@iw.net

\$300.00 paid on November 30, 2023

Variance, Conditional Use and Rezoning Application

Application ID: CUP-2023-102

Description	Amount
Fee	\$300.00



YANKTON DAILY
PRESS & DAKOTAN
 www.yankton.net/classifieds

CLASSIFIEDS

to place an ad call 605-665-7811 or email ads@yankton.net

1101	Announcements Events	1340	Part-Time	1530	Roofing - Siding	1600	Other Real Estate	1605	Apartment For Rent	2010	Legal and Public Notices
------	----------------------	------	-----------	------	------------------	------	-------------------	------	--------------------	------	--------------------------

BARBIE FURNITURE IS BACK!
 New Design!
 Saturday, December 2
 Easton Archery Center
 E Hwy. 50, Yankton
 8:00am-3:00pm

SD ENHANCED PERMIT CLASSES
 New-Renewals
 Price \$65.00+tax
 Class Dates 2023 & 2024
 WWW.PERMIT2CARRYSD.COM

1200 Cars
 *All junk cars, pickups, vans, running or not WE BUY!
 FREE PICKUP
 McLean Auto Salvage
 402-380-0766

WANTED TO BUY: IHC Scout, running or not. Also tractors, running or not. Antique cars, pickups or trucks. 402-380-2309.

1335 Other Employment
HELP WANTED
 Cattle Feedyard in northeast Nebraska is currently looking for a payload operator. We are a 25,000 head yard with a great benefits package. Stop by or call for more information.
 Dixon County Feedyard
 Allen, NE 402-635-2411.

Classifieds 665-7811

HELP WANTED: Experienced shop mechanic for Dixon County Feedyard at Allen NE. Self-motivation is necessary. Full time position with excellent benefits including, company paid health insurance, 401k, paid vacation, holidays. Other optional benefits available as well. Dixon County Feedyard Allen, NE 402-635-2411.

CNA/NA Part-Time Nights
RN/LPN Part-Time Nights
 Provide nursing care in our private long-term care center. No computer charting. Includes rotating weekends & holidays. Come join us in a calm, caring work atmosphere! Benefits available.
 Apply at Sacred Heart Monastery:
 www.yanktonbeneficialinc.org/jobs
 1005 W 8th St.
 Yankton, SD 57078
 (605)668-6264

1435 Carpentry
 For All of Your Carpentry Needs: Custom Built Windows, Siding, Garages, Additions, Patios and More. Call Andersh Carpentry at 605-681-1190.

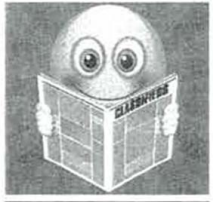

1505 Painting
Ace Painting-Tony Souhara owner, Established 1981, interior/exterior painting, dry-wall repair, finishing & texturing, Staining/Varnishing woodwork. Residential & Commercial. 605-661-0179 or 605-463-2436, Tabor, SD.

Johnston Painting
 Interior Winter Discount 20% off labor & materials now through March 31*. Yankton and the surrounding areas. Beautifying homes & businesses for over 30 years. Call Rocky Johnston 605-660-1699 or message us on facebook.

1335 Other Employment

*** H & H ROOFING ***
 (605) 857-1472
 We Install/Repair
 Roofs of all kinds
 FREE
 Inspections/Estimates
 Licensed/Bonded/Insured
 Locally Owned & Operated In
 Yankton
 Justus & Team have
 20 Years Experience
 References Available

1555 Dogs - Puppies



Goldendoodle Pups Ready early December. 3/4 poodle, 1/4 Golden Retriever. Curly hair, Shots, dewormed, dewclaws, socialized. Parents tail tested. Health guarantee, Flads, blondes and white and blondes. Tripp, SD \$500. 605-505-0007.

1645 Open Houses

EQUAL HOUSING OPPORTUNITY
 All real estate advertised in this newspaper is subject to the Federal Fair Housing Act, which makes it illegal to advertise any preference, limitation, or discrimination based on race, color, religion, sex, handicap, familial status, or national origin, in the sale, rental or financing of housing of an intention to make any such preference, limitation or discrimination. Familial status includes children under the age of 18 living with parents or legal guardians, pregnant women and people securing custody of children under the age of 18. In addition, South Dakota State Law also prohibits discrimination based on ancestry and creed. This paper will not knowingly accept any advertising for real estate which is in violation of the law. All persons are hereby informed that all dwellings advertised are available on an equal opportunity basis. If you believe you have been discriminated against in connection with the sale, rental or financing of housing, call the South Dakota Fair Housing ombudsman at 877-832-0161.

Please Recycle!

1645 Open Houses

Open Houses Saturday, December 2nd

10:00-11:00AM
803 East 19th Street • \$309,900
 Fully remodeled 4 bed/2 bath ranch in a great established neighborhood! This great looking brick home has been outfitted with new flooring, paint, fixtures, plumbing, HVAC, appliances, garage door, water heater, interior doors, concrete driveway and patio...pretty much EVERYTHING! The main floor offers a spacious living room, updated kitchen, two bedrooms, and bathroom with double sinks and linen closet. In the lower level you'll find a large family room with storage closets, two bedrooms, full bath, laundry, and mechanical room. You'll appreciate the oversized garage and driveway, the partially fenced backyard, and the close proximity to schools and parks. This beautifully updated home is just waiting for a new lucky owner, come take a look around!



Dan Specht (605)661-0283

10:30-12:00PM
401 Tulip Lane • \$489,900
 This newer build ranch style home offers the peace of rural living and the convenience of being just minutes from town! The main floor features a spacious living room with vaulted ceilings, dining area with access to the rear deck, kitchen with center island and pantry, primary bedroom with walk-in closet and ensuite bath, laundry/mudroom, two additional bedrooms, and a full bath. The lower level has been framed out and consists of three bedrooms with egress windows, family room, bath, and mechanical room. You'll love the triple attached garage, spacious deck, large patio with firepit, hot tub, fenced yard, oversized crushed concrete parking pad for boats/campers, established garden beds and many fruit trees. All this on a one-acre lot with South Dakota state land and bike trails accessible from the backyard! Call for a private tour today!



Deb Specht

1 & 2 Bedroom Orchard Square, 418 W 15th, Yankton
 Rent based on income and includes utilities. Non-smoking units. Equal Housing Opportunity Skogen Company 605-665-1322 or 605-263-3941.

1 & 2 Bedroom Townhouses, Canyon Ridge, Yankton. Must qualify by family size and income. Non-smoking units. 605-664-8888 or Skogen Company 605-263-3941.

1 BD Apts., Memory Lane, Ground level for elderly or persons with disabilities. No Smoking, close to The Center. Rent based on income. Non-smoking units. Equal Housing Opportunity 605-780-4711 or Skogen Company 605-263-3941.

1 bedroom apartments. MEADOW PARK, \$575.00 per month, plus electricity with the heat being electric. Water, sewer, and garbage included with rent. Security Deposit of one month's rent required. Initial six month lease, then month to month. Non-smoking units. 605-760-4711 or Skogen Company, 605-263-3941.

1 bedroom apartments. MEADOW PARK, \$575.00 per month, plus electricity with the heat being electric. Water, sewer, and garbage included with rent. Security Deposit of one month's rent required. Initial six month lease, then month to month. Non-smoking units. 605-760-4711 or Skogen Company, 605-263-3941.

3-Bedroom Townhouse. Must qualify by family size and income. Non-smoking unit, Rent based on income. EHO 605-661-8901 or Skogen Company 605-263-3941.

1705 Items \$100 or Less
 Collectible WWI Chevalier Pang leather wrapped binoculars \$85 Mint condition 12" porcelain Gappardo doll with brunette hair in box \$15. 605-665-8719.

Power smokeless grill like new, would make wonderful Christmas gift for someone. \$75. Call 605-665-2286.

Very good condition USA made Griswold cast iron skillet \$50. Collectible antique coal scuttle scoop \$40. 605-665-8719.

2010 Legal and Public Notices

2nd NOTICE OF ADOPTION
 ORDINANCE NO 23.ZN-07 ESTABLISHING PERMANENT ZONING REGULATIONS FOR YANKTON COUNTY, SOUTH DAKOTA, PROVIDING FOR THE ADMINISTRATION, ENFORCEMENT, AND AMENDMENTS THEREOF, AND REPEALING ALL ORDINANCES OR PARTS OF ORDINANCES IN CONFLICT THEREWITH.

Notice is hereby given that Ordinance No 23-ZN-07 establishing permanent zoning regulations for Yankton County, South Dakota. Applicant is requesting to rezone a parcel from Rural Transitional District (RT) and Moderate Density Residential District (MD) to Moderate Density Residential District (MD) per article 18 Section 1809 and Article 20 Section 2003. Said property is legally described as The West 518.5 feet of the South 370.28 feet of the North 489.28 feet lying adjacent to Plank's Addition AND Lots 15, 16, and 17 AND Plank's Addition as related in Book 69...

Don Kettering, Yankton County
 Commission Chair

ATTEST:
 Patty Hojem, Yankton County Auditor

Published once at the total approximate cost of \$25.60 and can be viewed free of charge at www.sd-publicnotices.com
 Published December 1, 2023.

NOTICE OF HEARING OF THE YANKTON COUNTY COMMISSION ADOPTION OF PROPOSED AMENDMENTS TO YANKTON COUNTY DEFINITIONS, ARTICLE 5, ARTICLE 6, ARTICLE 7, ARTICLE 8, ARTICLE 9, ARTICLE 10, ARTICLE 11, ARTICLE 12, AND NEWLY PROPOSED ARTICLE 29 FOR YANKTON COUNTY ORDINANCE 202 8

A public hearing will be held before the Yankton County Commission on the 5th day of December, 2023 beginning at 6:30 p.m. and the 19th day of December, 2023 beginning at 6:30 p.m. in the Commission Chambers 321 West Third Street, Yankton, South Dakota, to consider the recommendation to Adopt Yankton County Ordinance 2020 Amendment to Yankton County Ordinance 2020 Definitions, Article 5 Agricultural District (AG), Article 6 Low Density Residential District (LD), Article 7 Moderate Density Residential District (MD), Article 8 High Density Residential District (HD), Article 9 Manufactured Home Park District (MHP), Article 10 Commercial District (C), Article 11 Lakeside Commercial District (LC), Article 12 Rural Transitional District (RT), and newly proposed Article 29 Solar Energy Conversion Systems (SECS) regarding Solar Energy Conversion Systems.

The complete text of this proposed ordinance amendment referred to above is on file with the Yankton County Auditor office and Yankton County Planning and Zoning Office. The document may be inspected, reviewed, or examined by any interested party by contacting (605) 260-4447.

The public is invited to attend the hearing and to present comments and testimony regarding the proposed amendments to Yankton County Ordinance 2020 Definitions, Article 5 Agricultural District (AG), Article 6 Low Density Residential District (LD), Article 7 Moderate Density Residential District (MD), Article 8 High Density Residential District (HD), Article 9 Manufactured Home Park District (MHP), Article 10 Commercial District (C), Article 11 Lakeside Commercial District (LC), Article 12 Rural Transitional District (RT), and newly proposed Article 29 Solar Energy Conversion Systems (SECS) regarding Solar Energy Conversion Systems. At the conclusion of the hearing, the Yankton County Commission may adopt Yankton County Ordinance No 23-ZN-08.

Dated this 15th day of November, 2023

ATTEST: Gay Vetter - Development Services Director

Published twice at the total approximate cost of \$56.44 and can be viewed free of charge at www.sd-publicnotices.com

Published November 24 & December 1, 2023.

JOB OPPORTUNITY EDUCATION REPORTER

The Yankton (S.D.) Daily Press & Dakotan — an award-winning, five-day daily located along the banks of the Missouri River and near Lewis and Clark Lake in southeastern South Dakota — is seeking applicants for an education reporter. This person would handle our education beat, plus general assignment duties. Some page designing (InDesign) is also involved. Applicants must have strong writing and reporting skills. Page design skills, photography skills and video/social media experience are helpful.

Send resumes and writing samples to:
PRESS & DAKOTAN
 Mr. Kelly Hertz, Editor
 Yankton Press & Dakotan
 319 W 8th St, Yankton, SD 57078
 or email kelly.hertz@yankton.net

Chief Of Police

The City of Scotland, SD is taking applications

SD ENHANCED PERMIT CLASSES
 New-Renewals
 Price \$65.00+tax
 Class Dates 2023 & 2024
 WWW.PERMIT2CARRYSD.COM

1200 Cars

*All junk cars, pickups, vans, running or not WE BUY!
FREE PICKUP
 McLean Auto Salvage
 402-360-0756

WANTED TO BUY: IHC Scout, running or not. Also tractors, running or not. Antique cars, pickups or trucks. 402-360-2309.

1335 Other Employment

HELP WANTED
 Cattle Feedyard in northeast Nebraska is currently looking for a payloader operator. We are a 25,000 head yard with a great benefits package. Stop by or call for more information. Dixon County Feedyard Allen, NE 402-635-2411.

Classifieds 665-7811

HELP WANTED: Experienced shop mechanic for Dixon County Feedyard at Allen NE. Self-motivation is necessary. Full time position with excellent benefits including, company paid health insurance, 401k, paid vacation, holidays. Other optional benefits available as well. Dixon County Feedyard Allen, NE 402-635-2411.

JOB OPPORTUNITY

EDUCATION REPORTER

The Yankton (S.D.) Daily Press & Dakotan — an award winning, five-day daily located along the banks of the Missouri River and near Lewis and Clark Lake in southeastern South Dakota — is seeking applicants for an education reporter. This person would handle our education beat, plus general assignment duties. Some page designing (InDesign) is also involved. Applicants must have strong writing and reporting skills. Page design skills, photography skills and video/social media experience are helpful.

Send resumes and writing samples to:

PRESS & DAKOTAN

Mr. Kelly Hertz, Editor
 Yankton Press & Dakotan
 319 Walnut, Yankton, SD 57078
 or email kelly.hertz@yankton.net

Chief of Police

The City of Scotland, SD is taking applications for a full-time Chief of police. Responsibilities include management of the police department personnel and policies, enforce city ordinances, police patrol and other law enforcement duties. SD Law Enforcement Certified Required. Salary is dependent on qualifications and experience.

Applications and job descriptions can be picked up at the City Finance Office located at 530 Juniper Street, Scotland, SD or call 605-583-2320.

Completed applications can be sent to City of Scotland PO Box 316, Scotland, SD 57059.

The position will remain open until filled. EOE.

No computer charging, includes rotating weekends & holidays. Come join us in a calm, caring work atmosphere! Benefits available

Apply at Sacred Heart Monastery: www.yanktonbenefitlines.org/jobs 1005 W 8th St Yankton, SD 57078 (605)668-6284

1435 Carpentry

For All of Your Carpentry Needs: Custom Built Windows, Siding, Garages, Additions, Patios and More. Call Andersh Carpentry at 605-661-1190.



1505 Painting

Ace Painting-Tony Souhreda owner, Established 1981, interior/exterior painting, dry-wall repair, finishing & texturing. Staining/Varnishing woodwork. Residential & Commercial. 605-661-0179 or 605-463-2436, Tabor, SD.

Johnston Painting Interior Winter Discount 20% off labor & materials now through March 31*. Yankton and the surrounding areas. Beautifying homes & businesses for over 30 years. Call Rocky Johnston 605-660-1689 or message us on facebook.

1335 Other Employment

Use any preference, limitation, or discrimination based on race, color, religion, sex, handicap, familial status or national origin. In the sale, rental or financing of housing or an intention to make any such preference, limitation or discrimination. Familial status includes children under the age of 18 living with parents or legal guardians, pregnant women and people securing custody of children under the age of 18. In addition, South Dakota State Law also prohibits discrimination based on ancestry and creed. This paper will not knowingly accept any advertising for real estate which is in violation of the law. All persons are hereby informed that all dwellings advertised are available on an equal opportunity basis. If you believe you have been discriminated against in connection with the sale, rental or financing of housing, call the South Dakota Fair Housing ombudsman at 877-832-0161.

1555 Dogs - Puppies



Goldendoodle Pups Ready early December 3/4 poodle, 1/4 Golden Retriever. Curly hair, Shots, dewormed, dewclaws, socialized. Parents trait tested. Health guarantee. Reds, blondes and white and blondes. Tripp, SD \$500. 605-505-0007.

1645 Open Houses

Please Recycle!

1645 Open Houses

Open Houses Saturday, December 2nd

10:00-11:00AM
803 East 19th Street • \$309,900
 Fully remodeled 4 bed/2 bath ranch in a great established neighborhood. This great looking brick home has been outfitted with new flooring, paint, fixtures, plumbing, HVAC, appliances, garage door, water heater, interior doors, concrete driveway and patio...pretty much EVERYTHING! The main floor offers a spacious living room, updated kitchen, two bedrooms, and bathroom with double sinks and linen closet. In the lower level you'll find a large family room with storage closets, two bedrooms, full bath, laundry, and mechanical room. You'll appreciate the oversized garage and driveway, the partially fenced backyard, and the close proximity to schools and parks. This beautifully updated home is just waiting for a new lucky owner. come take a look around!



Dan Specht (605)661-0283

10:30-12:00PM
401 Tulip Lane • \$489,900
 This newer build ranch style home offers the peace of rural living and the convenience of being just minutes from town! The main floor features a spacious living room with vaulted ceilings, dining area with access to the rear deck, kitchen with center island and pantry, primary bedroom with walk-in closet and ensuite bath, laundry/mudroom, two additional bedrooms, and a full bath. The lower level has been framed out and consists of three bedrooms with egress windows, family room, bath, and mechanical room. You'll love the triple attached garage, spacious deck, large patio with fireplace, hot tub, fenced yard, oversized crushed concrete parking pad for boats/campers, established garden beds and many fruit trees. All this on a one-acre lot with South Dakota state land and bike trails accessible from the backyard! Call for a private tour today!



Deb Specht (605) 661-9398

11:15-12:15PM
1603 Dakota Street • \$519,900
 Situated on a corner lot in Summit Heights, this 5 bed/4 bath is stylish and spacious! The main floor features a living room with fireplace, eat-in kitchen with island, dining area, den, guest bath, laundry, and 3-season porch. Upstairs you'll find the mastersuite with ample closet space and spa-like bath, three additional bedrooms, and a full bath with double vanity. The lower level has garden level windows for lots of natural light and features a family room, bedroom, bath, and two large storage areas. You'll love the triple garage, fenced backyard, patio, pergola, sprinkler system, and friendly neighborhood. Don't miss this gem, stop by the open house for a tour!



Dan Specht (605)661-0283

Vision
 THE WAY TO LIVE
 605 E. 4th St., #2, Yankton SD

1 & 2 Bedroom Townhouses, Canyon Ridge, Yankton. Must qualify by family size and income. Non-smoking units. 605-664-8886 or Skogon Company 605-263-3941.

1 BD Apts., Memory Lane. Ground level for elderly or persons with disabilities. No Smoking, close to The Center. Rent based on income. Non-smoking units. Equal Housing Opportunity. 605-760-4711 or Skogon Company 605-263-3941.

1 bedroom apartments, MEADOW PARK, \$575.00 per month, plus electricity with the heat being electric. Water, sewer, and garbage included with rent. Security Deposit of one months rent required. Initial six month lease, then month to month. Non-smoking units. 605-760-4711 or Skogon Company. 605-263-3941.

1 bedroom apartments, MEADOW PARK, \$575.00 per month, plus electricity with the heat being electric. Water, sewer, and garbage included with rent. Security Deposit of one months rent required. Initial six month lease, then month to month. Non-smoking units. 605-760-4711 or Skogon Company. 605-263-3941.

3-Bedroom Townhouse. Must qualify by family size and income. Non-smoking unit. Rent based on income. EHO 605-661-8901 or Skogon Company 605-263-3941.

1705 Items \$100 or Less

Collectible WWI Chevalier Paris leather wrapped binoculars \$85. Mini condition 12" porcelain Geppeppo doll with brunette hair in box \$15. 605-665-8719

Power smokeless grill like new, would make wonderful Christmas gift for someone \$75. Call 605-665-2286.

Very good condition USA made Griswold cast iron skillet \$50. Collectible antique coal scuttle scoop \$40. 605-665-8719.

2010 Legal and Public Notices

2nd NOTICE OF ADOPTION

ORDINANCE NO. 23-2N-07 ESTABLISHING PERMANENT ZONING REGULATIONS FOR YANKTON COUNTY, SOUTH DAKOTA, PROVIDING FOR THE ADMINISTRATION, ENFORCEMENT, AND AMENDMENTS THEREOF, AND REPEALING ALL ORDINANCES OR PARTS OF ORDINANCES IN CONFLICT THEREWITH.

Notice is hereby given that Ordinance No. 23-2N-07 establishing permanent zoning regulations for Yankton County, South Dakota. Applicant is requesting to rezzone a parcel from Rural Transitional District (RT) and Moderate Density Residential District (MD) to Moderate Density Residential District (MD) per article 18 Section 1809 and Article 20 Section 2003. Said property is legally described as The West 538.5 feet of the South 370.28 feet of the North 489.28 feet lying adjacent to Plank's Addition AND Lois 15, 16, and 17 AND Plank's Addition as platted in Book 57 page 77B all in Section Four (4), Township Ninety-three (93) North, Range Fifty-six (56) West of the 5th P.M., Yankton County, South Dakota E911 address is 2605 Deer Blvd, Yankton, South Dakota

Yankton County is adopting this ordinance in order to protect the public health, safety, and general welfare. This ordinance was duly adopted by the County Commissioners on the 21st day of November, 2023 and will become effective on the 21st day of December, 2023.

First Reading: November 7, 2023

Second Reading: November 21, 2023

Publication Date: December 1, 2023 (Second Notice of Adoption)

Effective Date: December 21, 2023 (20 days after 2nd Notice of Adoption)

Dated this 21st day of November, 2023

Published once at the total approximate cost of \$25.60 and can be viewed free of charge at www.sd-publicnotices.com

Published December 1, 2023.

NOTICE OF HEARING OF THE YANKTON COUNTY COMMISSION ADOPTION OF PROPOSED AMENDMENTS TO YANKTON COUNTY DEFINITIONS, ARTICLE 5, ARTICLE 6, ARTICLE 7, ARTICLE 8, ARTICLE 9, ARTICLE 10, ARTICLE 11, ARTICLE 12, AND NEWLY PROPOSED ARTICLE 29 FOR YANKTON COUNTY ORDINANCE 2020

A public hearing will be held before the Yankton County Commission on the 5th day of December, 2023 beginning at 6:30 p.m. and the 19th day of December, 2023 beginning at 6:30 p.m. in the Commission Chambers, 321 West Third Street, Yankton, South Dakota, to consider the recommendation to Adopt Yankton County Ordinance 2020 Amendment to Yankton County Ordinance 2020 Definitions, Article 5 Agricultural District (AG), Article 6 Low Density Residential District (LD), Article 7 Moderate Density Residential District (MD), Article 8 High Density Residential District (HD), Article 9 Manufactured Home Park District (MHP), Article 10 Commercial District (C), Article 11 Lakeside Commercial District (LC), Article 12 Rural Transitional District (RT), and newly proposed Article 29 Solar Energy Conversion Systems (SECS) regarding Solar Energy Conversion Systems.

The complete text of this proposed ordinance amendment referred to above is on file with the Yankton County Auditor office and Yankton County Planning and Zoning Office. The document may be inspected, reviewed, or examined by any interested party by contacting (605) 260-4447.

The public is invited to attend the hearing and to present comments and testimony regarding the proposed amendments to Yankton County Ordinance 2020 Definitions, Article 5 Agricultural District (AG), Article 6 Low Density Residential District (LD), Article 7 Moderate Density Residential District (MD), Article 8 High Density Residential District (HD), Article 9 Manufactured Home Park District (MHP), Article 10 Commercial District (C), Article 11 Lakeside Commercial District (LC), Article 12 Rural Transitional District (RT), and newly proposed Article 29 Solar Energy Conversion Systems (SECS) regarding Solar Energy Conversion Systems. At the conclusion of the hearing, the Yankton County Commission may adopt Yankton County Ordinance No. 23-2N-08.

Dated this 15th day of November, 2023

ATTEST: Gary Vetter - Development Services Director

Published twice at the total approximate cost of \$56.44 and can be viewed free of charge at www.sd-publicnotices.com

Published November 24 & December 1, 2023.

NOTICE OF PUBLIC HEARING

Notice is hereby given that a public hearing will be held before the Yankton County Planning Commission, Yankton County, South Dakota, at 7:05 P.M. on the 12th day of December 2023 at the Yankton County Government Center, Commissioners Chambers, 321 West Third St., Yankton, South Dakota. Applicant wishes to install a wind energy conversion system in an Agricultural District per Article 5 section 507 and Article 26 Section 2603. Said property is legally described as the East Half of the Northwest Quarter (E1/2 NW1/4), except the West One Hundred Seventy-five Feet (W175') of the East Five Hundred Ninety-four (94) Feet (E594') of the South Two Hundred Sixty-seven Feet (S267') in Section Thirty-six (36), Range Ninety-three (93) North, Township Fifty-four (54) West of the 5th P.M., Yankton County, South Dakota.

Published twice at the total approximate cost of \$19.86 and can be viewed free of charge at www.sd-publicnotices.com

Published December 1 & 8, 2023.



YANKTON DAILY PRESS & DAKOTAN CLASSIFIEDS

www.yankton.net/classifieds

to place an ad call 605-665-7811 or email ads@yankton.net

1101 Announcements Events

SD ENHANCED PERMIT CLASSES
New-Renewals
Price \$65.00+tax
Class Dates 2023 & 2024
WWW.PERMITS2CARRYSD.COM

1200 Cars

*All Junk cars, pickups, vans, running or not WE BUY!
FREE PICKUP
McLean Auto Salvage
402-360-0756

WANTED TO BUY: IHC Scout, running or not. Also tractors, running or not. Antique cars, pickups or trucks. 402-360-2309.

1305 Office Employment

RECEPTIONIST
H&R Block is looking for a receptionist to join our dynamic team to handle calls, greet visitors, and support administrative tasks. Strong communication and multitasking abilities are essential. Flexible schedule, full-time and part-time hours available. Apply in person at 21st and Broadway or call 605-665-3386.

TAX PRO ASSISTANT
H&R Block is looking for a Tax Pro Assistant for a full-time/part-time/flexible role. Assist in tax preparation, document organization, and client communication. Strong attention to detail and communication skills required. Apply in person at 21st and Broadway or call 605-665-3386.

We've Got Deals For YOU
Press & Dakotan Classifieds In Print & Online
www.yankton.net

1335 Other Employment

CITY OF YANKTON ENGINEERING TECHNICIAN/PROJECT MANAGER

The City of Yankton is currently accepting applications for the position of Engineering Technician/Project Manager. Please visit www.cityofyankton.org/get-public-documents/employment or call (605) 665-5222 for more information regarding this position.

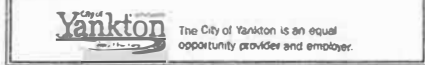

Circulation Clerk

1323 Food Service

★ ★ ★
ENJOY WORKING IN FOOD SERVICE?
With a focus on culinary innovation and exemplary service, we are committed to make a positive difference in people's lives every day!
We are hiring for Executive Chef, Registered Dietitian, Cooks, and Dietary Aides!
South Dakota Human Services - Cura Hospitality Yankton
3515 Broadway Avenue
Yankton, SD 57078
Apply online today at jobs.ohio-na.com

1325 Medical

MEDICAL TECHNOLOGIST OR MLT
The Sanford Health and Wellness Center is seeking a Medical Technologist or Medical Laboratory Technician
*Monday through Friday (8:00am to 4:30pm, no weekends, no call)
*Ambulatory outpatient clinic in NE Nebraska
*Competitive salary and benefits package
*Completion of accredited educational program and state licensure required
Eligible for IHS student loan repayment
Contact: Phil Jaquith at phil.jaquith@ihs.gov 402-857-2300

1335 Other Employment

HELP WANTED
Cattle Feedyard in northeast Nebraska is currently looking for a payload operator. We are a 25,000 head yard with a great benefits package. Stop by or call for more information.
Dixon County Feedyard
Allen, NE 402-635-2411.

Classifieds 665-7811

HELP WANTED: Experienced shop mechanic for Dixon County Feedyard at Allen NE. Self-motivation is necessary. Full time position with excellent benefits including company paid health insurance, 401k, paid vacation, holidays. Other optional benefits available as well. Dixon County Feedyard Allen, NE 402-635-2411.

1335 Other Employment

Ohya Casino & Resort Vacancy Announcement
Surveillance Officer
Serious inquiries ONLY
Seeking the right individual for full time position, with a high school diploma or its equivalent, excellent written/verbal communication skills; strong foundation in technology and various software programs; 2 year degree and/or Casino related business experience a plus.
*Must be willing to work various hours and days!
For further details and information contact Natalie Torrez (402)857-3860

1435 Carpentry

A Full-time Carpenter Available. Available for odd jobs. Free estimates. Lots of experience. Call Bob Edwards at 605-665-8651.
For All of Your Carpentry Needs: Custom Built Windows, Siding, Garages, Additions, Patios and More. Call Andersh Carpentry at 605-661-1190.

1505 Painting

Ace Painting-Tony Souhrada owner, Established 1981, interior/exterior painting, dry-wall repair, finishing & texturing. Staining/Varnishing woodwork. Residential & Commercial. 605-661-0179 or 605-463-2436, Tabor, SD.

Johnston Painting
Interior Winter Discount 20% off labor & materials now through March 31*. Yankton and the surrounding areas. Beautifying homes & businesses for over 30 years. Call Rocky Johnston 605-660-1689 or message us on facebook.

1530 Roofing - Siding

'H & H ROOFING' (605) 857-1472
We install/Repair Roofs of all kinds
FREE Inspections/Estimates
Licensed/Bonded/Insured
Locally Owned & Operated in Yankton
Justus & Team have 20 Years Experience
References Available

1600 Other Real Estate

EQUAL HOUSING OPPORTUNITY
All real estate advertised in this newspaper is subject to the Federal Fair Housing Act, which makes it illegal to advertise any preference, limitation, or discrimination based on race, color, religion, sex, handicap, familial status or national origin. In the sale, rental or financing of housing or an intention to make any such preference, limitation or discrimination. Familial status includes children under the age of 18 living with parents or legal guardians, pregnant women and people securing custody of children under the age of 18. In addition, South Dakota State Law also prohibits discrimination.

1605 Apartment For Rent

1 BD Apts., Memory Lane. Ground level for elderly or persons with disabilities. No Smoking, close to The Center. Rent based on income. Non-smoking units. Equal Housing Opportunity. 605-760-4711 or Skogen Company 605-263-3941.
1 bedroom apartments. MEADOW PARK, \$575.00 per month, plus electricity with the heat being electric. Water, sewer, and garbage included with rent. Security Deposit of one month's rent required. Initial six month lease, then month to month. Non-smoking units. 605-760-4711 or Skogen Company, 605-263-3941.

1 bedroom apartments. MEADOW PARK, \$575.00 per month, plus electricity with the heat being electric. Water, sewer, and garbage included with rent. Security Deposit of one month's rent required. Initial six month lease, then month to month. Non-smoking units. 605-760-4711 or Skogen Company, 605-263-3941.

3-Bedroom Townhouse. Must qualify by family size and income. Non-smoking unit. Rent based on income. EHO 605-661-8901 or Skogen Company 605-263-3941.

1700 Merchandise

Queen & twin size boxspring & mattress, fireplace in a wooden enclosed box. 605-760-3360.

1705 Items \$100 or Less

4-new rolls Christmas wrap 30' x 4yd. Each, \$5 for all. 2 1/8 scale metal Volkswagens 1-1967 Beetle Sedan & 1-1951 Convertible \$18/each. Call 605-664-5291.

Backless upholstered benches. 18" high x 18" wide x 60" long will tax pictures. \$99, call 605-653-9879.

Barbecue Grill starter 2-burner, 2-wheels, 2-shelves & tank \$50. 605-660-0734.

Nice burgundy office chair, adjustable \$15. Computer printer all-in-one print, scan, copy, fax. Canon with new color ink & black, \$20, like new. Call 605-661-6181.

Steel entry door 79x36 swings into the right but can be reversed to swing into the left \$50. 605-665-6207.

1840 Lost and Found

Found: Pair of gloves along Hwy. 50 & Adkins Drive. Call to identify 605-664-9512.

Lost Dog: Betty is a tan pitbull mix, friendly, \$1,000 reward. 605-660-9190.

2010 Legal and Public Notices

NOTICE OF PUBLIC HEARING

Notice is hereby given that a public hearing will be held before the Yankton County Planning Commission, Yankton County, South Dakota, at 7:05 P.M. on the 12th day of December 2023 at the Yankton County Government Center, Commissioners Chambers, 321 West Third St., Yankton, South Dakota. Applicant wishes to install a wind energy conversion system in an Agricultural District per Article 5 section 507 and Article 26 Section 2603. Said property is legally described as the East Half of the Northwest Quarter (E1/2 NW1/4), except the West One Hundred Seventy-Six (176) Acres of the...

2010 Legal and Public Notices

STATE OF SOUTH DAKOTA
COUNTY OF YANKTON
IN CIRCUIT COURT
FIRST JUDICIAL CIRCUIT
In The Matter Of The Estate Of
GENE F. KVASNICKA,
Deceased.
66PRO23-51
NOTICE TO CREDITORS

Notice is given that on the 22nd day of November, 2023, Mary Kay Rokusek, whose address is 2927 Adkins Dr., Yankton, SD 57078, was appointed as Personal Representative of the Estate of Gene F. Kvasnicka.

Creditors of Decedent must file their claims within four months after the date of the first publication of this notice or their claims may be barred.

Claims may be filed with the Personal Representative or may be filed with the Clerk, and a copy of the claim mailed to the Personal Representative.

Mary Kay Rokusek
2927 Adkins Dr.
Yankton, SD 57078
Yankton County Clerk of Courts
410 Walnut, Suite 205
Yankton, SD 57078

John P. Blackburn
Blackburn & Stevens, Prof. L.L.C.
100 West 4th Street
Yankton, SD 57078

2010 Legal and Public Notices

(605) 665-5550
Published three times at the total approximate cost of \$51.16 and can be viewed free of charge at www.sd-publicnotices.com
Published December 1, 8 & 15, 2023.

Classifieds Work!
Submit an ad online at
www.yankton.net

Good Help Is Easy to Find.

Hiring? Advertise your job openings with us, and connect with the areas most qualified applicants. Our print and online recruitment packages ensure you cover all the bases, targeting more than 30,000 local job seekers. Talk to us today about the right strategy to fit your business needs and your budget.

Put The Press & Dakotan to Work for Your Business Today:
Call 605-665-7811

CROSSWORD
By THOMAS JOSEPH

- ACROSS**
- 1 Influence
 - 6 Social blunder
 - 11 Directional sign
 - 12 Benefit
 - 13 Measure
 - 14 Buffalo team
 - 15 Comfort
 - 17 On the ocean
 - 18 Track figures
 - 20 Locale
 - 22 Garden visitor
 - 23 Squid's cousin
 - 26 Like bar
 - 28 Hag
 - 29 Mascara holder
 - 31 Haul into court
 - 32 City of Colombia
 - 33 Loses light
 - 34 Tender touches
 - 36 Novel need
 - 38 Similar
 - 40 Oneness
 - 43 Exploding
- DOWN**
- 1 Comic bit
 - 2 Historic time
 - 3 HBO crime anthology
 - 4 Forum garments
 - 5 Has debts
 - 6 Yak it up
 - 7 Ace, e.g.
 - 8 Result of a faulty test
 - 9 Dossier
 - 10 "Frozen" queen
 - 16 PC key
 - 18 Bassoon's kin
 - 19 Tum down
 - 21 Longing
 - 23 Milky gem
 - 24 Coin word
 - 25 Beholds feature
 - 27 Nome
 - 29 Native shape
 - 30 Tentative taste
 - 33 Cam-paign supporter
 - 34 Gasp for air
 - 35 Lotions additive
 - 37 Oatmeal
 - 39 Twisty
 - 41 Bind
 - 42 Longing



Yesterday's answer

- 16 PC key
- 18 Bassoon's kin
- 19 Tum down
- 21 Longing
- 23 Milky gem
- 24 Coin word
- 25 Beholds feature
- 27 Nome
- 29 Native shape
- 30 Tentative taste
- 33 Cam-paign supporter
- 34 Gasp for air
- 35 Lotions additive
- 37 Oatmeal
- 39 Twisty
- 41 Bind
- 42 Longing



Price \$65.00+tax
Class Dates 2023 & 2024
WWW.PERMIT2CARRYSD.COM

1200 Cars
All junk cars, pickups, vans, running or not WE BUY!
FREE PICKUP
McLean Auto Salvage
402-360-0756

WANTED TO BUY: IHC Scout, running or not. Also tractors, running or not. Antique cars, pickups or trucks. 402-360-2309.

1305 Office Employment
RECEPTIONIST
H&R Block is looking for a receptionist to join our dynamic team to handle calls, greet visitors, and support administrative tasks. Strong communication and multitasking abilities are essential. Flexible schedule, full-time and part-time hours available. Apply in person at 21st and Broadway or call 605-665-3366.

TAX PRO ASSISTANT
H&R Block is looking for a Tax Pro Assistant for a full-time/part-time/flexible role! Assist in tax preparation, document organization, and client communication. Strong attention to detail and communications skills required. Apply in person at 21st and Broadway or call 605-665-3366.

We've Got Deals For YOU
Press & Dakotan Classifieds in Print & Online
www.yankton.net

1335 Other Employment

CITY OF YANKTON
ENGINEERING TECHNICIAN/PROJECT MANAGER
The City of Yankton is currently accepting applications for the position of Engineering Technician/Project Manager. Please visit www.cityofyankton.org/get-public-documents/employment or call (605) 668-5222 for more information regarding this position.
The City of Yankton is an equal opportunity provider and employer.

Circulation Clerk
The Yankton Press & Dakotan seeks an outgoing and motivated individual to join our team.
Qualifications:
• Ability to multi-task
• Must be detail oriented
• Customer services skills required
• Able to work within deadlines
• Willing to work as part of a team
Full-time Monday-Friday. Medical, dental and vision insurance available. Paid time off/vacation time available after 90 days of service.
To apply send resume to:
YANKTON PRESS & DAKOTAN
Attn: Gary Wood
319 Walnut St.
Yankton, SD 57078
Or email: gary.wood@yankton.net

SERVICE
With a focus on ordinary innovation and exemplary service, we are committed to make a positive difference in people's lives every day!
We are hiring for Executive Chef, Registered Dietitian, Cooks, and Dietary Aides!
South Dakota Human Services - Care Hospitality Yankton
3515 Broadway Avenue
Yankton, SD 57078
Apply online today at jobs.ahor-na.com

1325 Medical
MEDICAL TECHNOLOGIST OR MLT
The Santee Health and Wellness Center is seeking a Medical Technologist or Medical Laboratory Technician
Monday through Friday (8:00am to 4:30pm, no weekends, no call)
Ambulatory outpatient clinic in NE Nebraska
Competitive salary and benefits package
Completion of accredited educational program and state license required
Eligible for IHS student loan repayment
Contact: Phil Jaquith at phil.jaquith@ihs.gov 402-857-2300

1335 Other Employment
HELP WANTED
Cattle Feedyard in northeast Nebraska is currently looking for a payloader operator. We are a 25,000 head yard with a great benefits package. Stop by or call for more information.
Dixon County Feedyard
Allen, NE 402-635-2411.

1335 Other Employment
HELP WANTED: Experienced shop mechanic for Dixon County Feedyard at Allen NE. Self-motivation is necessary. Full time position with excellent benefits including company paid health insurance, 401k, paid vacation, holidays. Other optional benefits available as well. Dixon County Feedyard Allen, NE 402-635-2411.

Classifieds 665-7811

HELP WANTED: Experienced shop mechanic for Dixon County Feedyard at Allen NE. Self-motivation is necessary. Full time position with excellent benefits including company paid health insurance, 401k, paid vacation, holidays. Other optional benefits available as well. Dixon County Feedyard Allen, NE 402-635-2411.

Seeking the right individual for full time position with a high school diploma or its equivalent; excellent written/verbal communication skills; strong foundation in technology and various software programs; 2 year degree and/or Casino related business experience a plus.
*Must be willing to work various hours and days!
For further details and information contact Natalie Torrez (402)857-3860

1435 Carpentry
A Full-time Carpenter Available. Available for odd jobs, free estimates. Lots of experience. Call Bob Edwards at 605-665-8651.

For All of Your Carpentry Needs: Custom Built Windows, Siding, Garages, Additions, Patios and More. Call Ardeish Carpentry at 605-661-1190.

1505 Painting
Please Recycle!

Ace Painting-Tony Souhrada owner, Established 1981, Interior/exterior painting, dry-wall repair, finishing & texturing. Staining/Varnishing woodwork. Residential & Commercial. 605-661-0179 or 605-463-2436, Tabor, SD.

Johnston Painting
Interior Winter Discount 20% off labor & materials now through March 31st. Yankton and the surrounding areas. Beautifying homes & businesses for over 30 years. Call Rocky Johnston 605-660-1689 or message us on facebook.

1530 Roofing - Siding

H & H ROOFING (605) 857-1472
We Install/Repair Roofs of all kinds
FREE Inspections/Estimates
Licensed/Bonded/Insured Locally Owned & Operated in Yankton
Justus & Team have 20 Years Experience References Available

1600 Other Real Estate

EQUAL HOUSING OPPORTUNITY
All real estate advertised in this newspaper is subject to the Federal Fair Housing Act, which makes it illegal to advertise any preference, limitation, or discrimination based on race, color, religion, sex, handicap, familial status or national origin, in the sale, rental or financing of housing or an intention to make any such preference, limitation or discrimination. Familial status includes children under the age of 18 living with parents or legal guardians, pregnant women and people securing custody of children under the age of 18.
In addition, South Dakota State Law also prohibits discrimination based on ancestry and creed.
This paper will not knowingly accept any advertising for real estate which is in violation of the law. All persons are hereby informed that all dwellings advertised are available on an equal opportunity basis. If you believe you have been discriminated against in connection with the sale, rental or financing of housing, call the South Dakota Fair Housing ombudsman at 877-632-0161.

1605 Apartment For Rent

1 & 2 Bedroom Orchard Square, 418 W. 15th, Yankton. Rent based on income and includes utilities. Non-smoking units. Equal Housing Opportunity. Skogen Company 605-665-1322 or 605-263-3941.

1 & 2 Bedroom Townhouses, Canyon Ridge, Yankton. Must qualify by family size and income. Non-smoking units. 605-664-8886 or Skogen Company 605-263-3941.

605-760-4711 or Skogen Company 605-263-3941.
1 bedroom apartments. MEADOW PARK, \$575.00 per month, plus electricity with the heat being electric. Water, sewer, and garbage included with rent. Security Deposit of one months rent required. Initial six month lease, then month to month. Non-smoking units. 605-760-4711 or Skogen Company. 605-263-3941.

1 bedroom apartments. MEADOW PARK, \$575.00 per month, plus electricity with the heat being electric. Water, sewer, and garbage included with rent. Security Deposit of one months rent required. Initial six month lease, then month to month. Non-smoking units. 605-760-4711 or Skogen Company. 605-263-3941.

3-Bedroom Townhouse. Must qualify by family size and income. Non-smoking unit. Rent based on income. EHO 605-661-8901 or Skogen Company 605-263-3941.

1700 Merchandise
Queen & twin size boxspring & mattress. fireplace in a wooden enclosed box. 605-760-3360.

1705 Items \$100 or Less

4-new rolls Christmas wrap 30" x 4yd. Each, \$5 for all, 2 1/8 scal e metal Volkswagens 1-1967 Beetle Sedan & 1-1951 Convertible \$16/each. Call 605664-5291.

Barbecue Grill starter 2-burner, 2-wheels, 2-shelves & tank \$50. 605-660-0734.

Nice burgundy office chair, adjustable \$15. Computer printer all-in-one print, scan, copy, fax. Canon with new color ink & black. \$20, like new. Call 605-661-6181.

Steel entry door 79x36 swings into the right but can be reversed to swing into the left \$50. 605-665-6207.

1840 Lost and Found
Found: Pair of gloves along Hwy 50 & Adkins Drive. Call to identify 605-664-9512.

Lost Dog: Betty is a tan pitbull mix, friendly, \$1,000 reward. 605-660-9190.

2010 Legal and Public Notices

NOTICE OF PUBLIC HEARING
Notice is hereby given that a public hearing will be held before the Yankton County Planning Commission, Yankton County, South Dakota, at 7:05 P.M. on the 12th day of December 2023 at the Yankton County Government Center, Commissioners Chambers, 321 West Third St., Yankton, South Dakota. Applicant wishes to install a wind energy conversion system in an Agricultural District per Article 5 section 507 and Article 26 Section 2603. Said property is legally described as the East Half of the Northwest Quarter (E1/2 NW1/4), except the West One Hundred Seventy-five Feet (W175') of the East Five Hundred Ninety-four (94) Feet (E594') of the South Two Hundred Sixty-seven Feet (S267') in Section Thirty-six (36), Range Ninety-three (93) North, Township Fifty-four (54) West of the 5th P.M., Yankton County, South Dakota.

Published twice at the total approximate cost of \$19.86 and can be viewed free of charge at www.sd-publicnotices.com

Published December 1 & 8, 2023.

Official Notice of Annual Meeting for Tabor Lumber Cooperative, of Tabor and Lesterville will be held Tuesday December 12, 2023 at 1:30pm at Tabor American Legion. Election for 3 Directors for a 3 year term will be held.

Josh Schaeffer, Secretary
Published twice at the total approximate cost of \$13.25 and can be viewed free of charge at www.sd-publicnotices.com

Published December 5 & 8, 2023.

FIRST JUDICIAL CIRCUIT
In The Matter Of The Estate Of
GENE F. KVASNICKA,
Deceased.
66PR023-51
NOTICE TO CREDITORS

Notice is given that on the 22nd day of November, 2023, Mary Kay Rokusek, whose address is 2927 Adkins Dr., Yankton, SD 57078, was appointed as Personal Representative of the Estate of Gene F. Kvasnicka.

Creditors of Decedent must file their claims within four months after the date of the first publication of this notice or their claims may be barred.

Claims may be filed with the Personal Representative or may be filed with the Clerk, and a copy of the claim mailed to the Personal Representative.

Mary Kay Rokusek
2927 Adkins Dr.
Yankton, SD 57078
Yankton County Clerk of Courts
410 Walnut, Suite 205
Yankton, SD 57078

John P. Blackburn
Blackburn & Stevens, Prof. L.L.C.
100 West 4th Street
Yankton, SD 57078

CROSSWORD
By THOMAS JOSEPH

ACROSS
45 Prom crowd
6 Social blunder mirror
11 Directional sign
12 Benefit
13 Measure
14 Buffalo team
15 Comfort
17 On the ocean
18 Track figures
20 Locale
22 Garden visitor
23 Squid's cousin
26 Like bar beer
28 Hag
29 Mascara holder
31 Haul into court
32 City of Colombia
33 Loses light
34 Tender touches
36 Novel need
38 Similar
40 Oneness
43 Exploding stars
44 Studio work

DOWN
1 Comic bit
2 Historic time
3 HBO crime anthology
4 Forum garments
5 Has debts
6 Yak it up
7 Ace, e.g.
8 Result of a faulty test
9 Dossier native
10 "Frozen" queen
16 PC key
18 Bassoon's kin supporter
19 Turn down
21 Longing
23 Milky gem
24 Coin word
25 Beholds feature
27 Nome shape
30 Tentative taste
33 Cam-paign
34 Gasp for air
35 Lotion additive
37 Oatmeal
39 Twisty
41 Bind
42 Longing

Yesterdays answer
ACHE RADIOS
MOAN AGENDA
MOLT FANNED
OPERETTA
LAER ELMER
CAKES SIEGE
SOUND SOS
LALAW BLAST
TRACE REV
ADJACENT
SMIDGE TREE
RELIES ODIN
ATLAST RENT

A XYDLBAAXR
is LONGFELLOW
One letter stands for another. In this sample, A is used for the three L's, X for the two O's, etc. Single letters, apostrophes, the length and formation of the words are all hints. Each day the code letters are different.

12-8 CRYPTOQUOTE

NSGP XTS UZZMO XTSC PZF X

AGFX CZQ XZ XTGX O

ATSNS XTS IZZP OXQLL HO

ESYGN UQNXZF

Yesterdays Cryptoquote: A LITTLE MORE FUN, A LITTLE MORE LOVE, A LITTLE MORE LIGHT EVERY NIGHT. THAT'S THE JOY OF HANUKKAH.

UNKNOWN

Published December 1, 8 & 15, 2023.
Classifieds Work!
Submit an ad online at
www.yankton.net

Good Help Is Easy to Find.

Hiring? Advertise your job openings with us, and connect with the area's most qualified applicants. Our print and online recruitment packages ensure you cover all the bases, targeting more than 30,000 local job seekers. Talk to us today about the right strategy to fit your business needs and your budget.

Put The Press & Dakotan to Work for Your Business Today!
Call 605-665-7811

ACHE RADIOS
MOAN AGENDA
MOLT FANNED
OPERETTA
LAER ELMER
CAKES SIEGE
SOUND SOS
LALAW BLAST
TRACE REV
ADJACENT
SMIDGE TREE
RELIES ODIN
ATLAST RENT

Yesterdays answer

16 PC key
18 Bassoon's kin supporter
19 Turn down
21 Longing
23 Milky gem
24 Coin word
25 Beholds feature
27 Nome shape
30 Tentative taste
33 Cam-paign
34 Gasp for air
35 Lotion additive
37 Oatmeal
39 Twisty
41 Bind
42 Longing

A XYDLBAAXR
is LONGFELLOW
One letter stands for another. In this sample, A is used for the three L's, X for the two O's, etc. Single letters, apostrophes, the length and formation of the words are all hints. Each day the code letters are different.

12-8 CRYPTOQUOTE

NSGP XTS UZZMO XTSC PZF X

AGFX CZQ XZ XTGX O

ATSNS XTS IZZP OXQLL HO

ESYGN UQNXZF

Yesterdays Cryptoquote: A LITTLE MORE FUN, A LITTLE MORE LOVE, A LITTLE MORE LIGHT EVERY NIGHT. THAT'S THE JOY OF HANUKKAH.

UNKNOWN

© 2018 King Features Syndicate, Inc.



YANKTON DAILY PRESS & DAKOTAN CLASSIFIEDS

www.yankton.net/classifieds

to place an ad call 605-665-7811 or email ads@yankton.net

1200 Cars

*All junk cars, pickups, vans, running or not WE BUY!
FREE PICKUP
 McLean Auto Salvage
 402-360-0756

WANTED TO BUY: IHC Scout, running or not. Also tractors, running or not. Antique cars, pickups or trucks. 402-360-2309.

www.yankton.net

1325 Medical

MEDICAL TECHNOLOGIST OR MLT
 The Santee Health and Wellness Center is seeking a Medical Technologist or Medical Laboratory Technician

*Monday through Friday (8:00am to 4:30pm, no weekends, no call)
 *Ambulatory outpatient clinic in NE Nebraska
 *Competitive salary and benefits package
 *Completion of accredited educational program and state licensure required
 *Eligible for IHS student loan repayment
 Contact: Phil Jaquith at phil.jaquith@ihs.gov 402-857-2300

1335 Other Employment

NET Northern Extrusion Tooling Inc.
VARIOUS OPEN POSITIONS
NEW STARTING WAGE

Full-time day and night shifts with overtime and some weekends required. Starting wage is \$21.50 plus \$2.50 for night shift premium equals \$24.00 (night). Excellent benefits package. Must be 18 years of age and have completed high school. Lifting requirements of 100 lbs. Background check and drug test will be conducted.

Apply in person at:
Northern Extrusion Tooling Inc.
 905 W. 19th St.
 PO Box 562
 Yankton, SD 57078
 605-665-3603

1335 Other Employment

HELP WANTED
 Cattle Feedyard in northeast Nebraska is currently looking for a payloader operator. We are a 25,000 head yard with a great benefits package. Stop by or call for more information.
 Dixon County Feedyard
 Allen, NE 402-635-2411.

HELP WANTED: Experienced shop mechanic for Dixon County Feedyard at Allen NE. Self-motivation is necessary. Full time position with excellent benefits including, company paid health insurance, 401k, paid vacation, holidays. Other optional benefits available as well. Dixon County Feedyard
 Allen, NE 402-635-2411.

Ohya Casino & Resort Vacancy Announcement
Accountant
 Looking for Accountant able to perform financial tasks that include preparing and analyzing reports, conducting audits, managing accounts, ensuring compliance with the appropriate accounting standards. Successful candidate will play a crucial role in maintaining the financial health, integrity and accuracy of our growing business.
 To apply, visit our website www.ohya-casino.com

Ohya Casino & Resort Vacancy Announcement
Surveillance Officer
Serious Inquiries ONLY
 Seeking the right individual for full time position; with a high school diploma or its equivalent, excellent written/verbal communication skills; strong foundation in technology and various software programs; 2 year degree and/or Casino related business experience a plus.
 *Must be willing to work various hours and days!
 For further details and information contact Natalie Torrez (402)857-3860

1335 Other Employment

Ohya Casino & Resort Vacancy Announcement
Surveillance Officer
Serious Inquiries ONLY
 Seeking the right individual for full time position; with a high school diploma or its equivalent, excellent written/verbal communication skills; strong foundation in technology and various software programs; 2 year degree and/or Casino related business experience a plus.
 *Must be willing to work various hours and days!
 For further details and information contact Natalie Torrez (402)857-3860

JOB OPPORTUNITY
EDUCATION REPORTER
 The Yankton (S.D.) Daily Press & Dakotan — an award-winning, five-day daily located along the banks of the Missouri River and near Lewis and Clark Lake in southeastern South Dakota — is seeking applicants for an education reporter. This person would handle our education beat, plus general assignment duties. Some page designing (InDesign) is also involved. Applicants must have strong writing and reporting skills. Page design skills, photography skills and video/social media experience are helpful.
 Send resumes and writing samples to:
PRESS & DAKOTAN
 Mr. Kelly Hertz, Editor
 Yankton Press & Dakotan
 319 Walnut, Yankton, SD 57078
 or email kelly.hertz@yankton.net

1340 Part-Time

BROOM TREE RETREAT CENTER Irene, SD has openings for:
FULL-TIME COOK
PART-TIME COOK
 Benefits available for the full-time position include health & dental insurance, long-term disability, life insurance, paid holidays, and earned sick and vacation time. Both positions include discounts on facility rentals in addition to a competitive wage.
 If you would like to join our dedicated staff, please contact Connie McManus, Kitchen Manager, at 605-263-1040 or by email at cmcmansu@sfcalihc.org

CNA/NA Part-Time Nights
RN/LPN Part-Time Nights
 Provide nursing care in our private long-term care center. No computer charting. Includes rotating weekends & holidays. Come join us in a calm, caring work atmosphere! Benefits available.
 Apply at **Sacred Heart Monastery:**
www.yanktonbenefitlines.org/job
 1005 W 8th St.
 Yankton, SD 57078
 (605)668-6284

1435 Carpentry

A Full-time Carpenter Available. Available for odd jobs. Free estimates. Lots of experience. Call Bob Edwards at 605-665-6651.

For All of Your Carpentry Needs: Custom Built Windows, Siding, Gables, Additions, Patios and More. Call Andrew Carpentry at 605-661-1190.

Classifieds 665-7811

1335 Other Employment

Ohya Casino & Resort Vacancy Announcement
Surveillance Officer
Serious Inquiries ONLY
 Seeking the right individual for full time position; with a high school diploma or its equivalent, excellent written/verbal communication skills; strong foundation in technology and various software programs; 2 year degree and/or Casino related business experience a plus.
 *Must be willing to work various hours and days!
 For further details and information contact Natalie Torrez (402)857-3860

1505 Painting

Ace Painting-Tony Souhrada owner, Established 1981, Interior/exterior painting, dry-wall repair, finishing & texturing. Staining/Varnishing woodwork. Residential & Commercial. 605-661-0179 or 605-463-2436, Tabor, SD.

1530 Roofing - Siding

*** H & H ROOFING ***
 (605) 857-1472
 We Install/Repair
 Roofs of all kinds
 FREE
 Inspections/Estimates
 Licensed/Bonded/Insured.
 Locally Owned & Operated in Yankton
 Justus & Team have
 20 Years Experience
 References Available

1600 Other Real Estate

EQUAL HOUSING OPPORTUNITY
 All real estate advertised in this newspaper is subject to the Federal Fair Housing Act, which makes it illegal to advertise any preference, limitation, or discrimination based on race, color, religion, sex, handicap, familial status or national origin. In the sale, rental or financing of housing or an intention to make any such preference, limitation or discrimination, Familial status includes children under the age of 18 living with parents or legal guardians, pregnant women and people securing custody of children under the age of 18.
 In addition, South Dakota State Law also prohibits discrimination based on ancestry and creed.
 This paper will not knowingly accept any advertising for real estate which is in violation of the law. All persons are hereby informed that all dwellings advertised are available on an equal opportunity basis. If you believe you have been discriminated against in connection with the sale, rental or financing of housing, call the South Dakota Fair Housing ombudsman at 877-832-0161.

1605 Apartment For Rent

1 & 2 Bedroom Orchard Square, 418 W. 15th, Yankton. Rent based on income and includes utilities. Non-smoking units. Equal Housing Opportunity. Skogen Company 605-665-1322 or 605-263-3941.

1 & 2 Bedroom Townhouses. Canyon Ridge, Yankton. Must qualify by family size and income. Non-smoking units. 605-684-8886 or Skogen Company 605-263-3941.

1 BD Apts., Memory Lane. Ground level for elderly or persons with disabilities. No Smoking, close to The Center. Rent based on income. Non-smoking units. Equal Housing Opportunity. 605-760-4711 or Skogen Company 605-263-3941.

1335 Other Employment

Ohya Casino & Resort Vacancy Announcement
Surveillance Officer
Serious Inquiries ONLY
 Seeking the right individual for full time position; with a high school diploma or its equivalent, excellent written/verbal communication skills; strong foundation in technology and various software programs; 2 year degree and/or Casino related business experience a plus.
 *Must be willing to work various hours and days!
 For further details and information contact Natalie Torrez (402)857-3860

1605 Apartment For Rent

1 bedroom apartments. MEADOW PARK, \$575.00 per month, plus electricity with the heat being electric. Water, sewer and garbage included with rent. Security Deposit of one months rent required. Initial six month lease, then month to month. Non-smoking units. 605-760-4711 or Skogen Company. 605-263-3941.

1 bedroom apartments. MEADOW PARK, \$575.00 per month, plus electricity with the heat being electric. Water, sewer and garbage included with rent. Security Deposit of one months rent required. Initial six month lease, then month to month. Non-smoking units. 605-760-4711 or Skogen Company. 605-263-3941.

3-Bedroom Townhouse. Must qualify by family size and income. Non-smoking unit. Rent based on income. EHO 605-661-8901 or Skogen Company 605-263-3941.

1700 Merchandise

Electric fireplace with a wood cabinet. New bunk beds complete. Call 605-760-3360.

2010 Legal and Public Notices

NOTICE OF ADOPTION
 ORDINANCE NO. 23-ZN-08 ESTABLISHING PERMANENT ZONING REGULATIONS FOR YANKTON COUNTY SOUTH DAKOTA, PROVIDING FOR THE ADMINISTRATION, ENFORCEMENT, AND AMENDMENTS THEREOF; AND REPEALING ALL ORDINANCES OR PARTS OF ORDINANCES IN CONFLICT THEREWITH.

Notice is hereby given that Ordinance, No. 23-ZN-08 establishing permanent zoning regulations for Yankton County, South Dakota, with such regulations being set forth in the document titled Yankton County Ordinance 2020 Amendment 2020 Definitions, Article 5 Agricultural District (AG), Article 6 Low Density Residential District (LD), Article 7 Moderate Density Residential District (MD), Article 8 High Density Residential District (HD), Article 9 Manufactured Home Park District (MHP), Article 10 Commercial District (C), Article 11 Lakeside Commercial District (LC), Article 12 Rural Transitional District (RT), and newly proposed Article 29 Solar Energy Conversion Systems (SECS) in accordance with the provision of Chapter 11-2, 1967 SDCL, and amendments thereof, and for repeal of all resolutions and ordinances in conflict therewith. Yankton County is adopting this ordinance in order to protect the public health, safety, and general welfare. This ordinance was duly adopted by the County Commissioners on the 19th day of December, 2023, and will become effective on the 18th day of January, 2024.

First Reading:
 December 5, 2023

Second Reading:
 December 19, 2023

Publication Date:
 December 22, 2023
 (First Notice of Adoption)

Effective Date:
 January 18, 2024
 (20 days after 2nd Notice of Adoption)

Dated this 19th day of December, 2023

2010 Legal and Public Notices

Commissioners and filed in the County Auditors Office: Malt Beverage License for Joint Ventures LLC, dba Max Bet located in lot 26 of the Lewis and Clark Business Center, all being located in S16-T93N-R56W of the 5th P.M., Yankton, SD. Notice is further given that any person, persons, or their attorney may appear and be heard at said scheduled public hearing who are interested in the approval or rejection of such transfer.
 Patsy Hojem,
 Yankton County Auditor

Published once at the total approximate cost of \$13.12 and can be viewed free of charge at www.sd-publicnotices.com

Published December 22, 2023.

NOTICE OF PUBLIC HEARING

Notice is hereby given that a public hearing will be held before the Yankton County Board of Adjustment, Yankton County, South Dakota, at 6:30 P.M. on the 2nd day of January 2024 at the Yankton County Government Center, Commissioners Chambers, 321 West Third St., Yankton, South Dakota. Applicant wishes to install a wind energy conversion system in an Agricultural District per Article 5 section 507 and Article 26 Section 2603. Said property is legally described as the East Half of the Northwest Quarter (E1/2 NW1/4), except the West One Hundred Seventy-five Feet (W175') of the East Five Hundred Ninety-four (94) Feet (E594') of the South Two Hundred Sixty-seven Feet (S267') in Section Thirty-six (36), Range Ninety-three (93) North, Township Fifty-four (54) West of the 5th P.M., Yankton County, South Dakota.

Published twice at the total approximate cost of \$20.16 and can be viewed free of charge at www.sd-publicnotices.com

Published December 22 & 29, 2023.

YANKTON COUNTY PLANNING
 Zoning Administrator
 321 W. 3rd St. #209
 Yankton, SD 57078
 605-260-4445

Press Release
 December 20, 2023

Yankton County Commission is accepting applications for citizens interested in serving on an update to the Wind Energy Ordinance. The meeting times will be determined after the task force is appointed by the Yankton County Commission.

Those who want to be considered for an appointment are asked to submit a written statement describing their interest to email address: gary@co.yankton.sd.us or Yankton County Planning & Zoning, 321 West 3rd Street #209, Yankton, S.D. 57078. All applications will be submitted to the Yankton County Commissioners for review and selection on January 2, 2024.

All applications must be received by 5:00 p.m., Friday, December 29, 2023.

For more information, contact Yankton County Planning & Zoning Department at 605-260-4445.

Published twice at the total approximate cost of \$26.50 and can be viewed free of charge at www.sd-publicnotices.com

Published December 22 & 29, 2023.

YANKTON SCHOOL DISTRICT
 63-3

PART-TIME SPORTSWRITER
 The Yankton (S.D.) Press & Dakotan, a five-day-a-

Circulation Clerk

402-360-0756
 WANTED TO BUY: IHC Scout, running or not. Also tractors, mowing or not. Antique cars, pickups or trucks 402-360-2309.

www.yankton.net

1325

Medical

MEDICAL TECHNOLOGIST OR MLT
 The Santee Health and Wellness Center is seeking a Medical Technologist or Medical Laboratory Technician

*Monday through Friday (8:00am to 4:30pm, no weekends, no call)
 *Ambulatory outpatient clinic in NE Nebraska
 *Competitive salary and benefits package
 *Completion of accredited educational program and state license required
 Eligible for IHS student loan repayment
 Contact: Phil Jaquith at phil.jaquith@ihs.gov
 402-857-2300

1335

Other Employment



Northern Extrusion Tooling Inc.

VARIOUS OPEN POSITIONS

NEW STARTING WAGE

Full-time day and night shifts with overtime and some weekends required. Starting wage is \$21.50 plus \$2.50 for night shift premium equals \$24.00 (night). Excellent benefits package. Must be 18 years of age and have completed high school. Lifting requirements of 100 lbs. Background check and drug test will be conducted.

Apply in person at:

Northern Extrusion Tooling Inc.
 905 W. 19th St.
 PO Box 562
 Yankton, SD 57078
 605-665-3603

JOB OPPORTUNITY

PART-TIME SPORTSWRITER

The Yankton (S.D.) Press & Dakotan, a five-day-a-week daily newspaper, is seeking applicants for two part-time sportswriting positions.

The positions will aid in covering a dynamic sports market that features an NCAA Division I college athletic program. The successful applicants will assist in the sports coverage, which will include taking area game reports, staffing area events and some feature writing.

Strong writing skills and sports knowledge are needed. Social media, photography and video skills are a plus.

To apply or for more details contact:
 James D. Cimburek
 Sports Editor
 Yankton Daily Press & Dakotan
 319 Walnut St., Yankton, SD 57078
 (605) 665-7811, ext. 1006
 e-mail james.cimburek@yankton.net

PRESS & DAKOTAN

EOE

For call for more information:
 Dixon County Feedyard
 Allen, NE 402-635-2411.

HELP WANTED: Experienced shop mechanic for Dixon County Feedyard at Allen NE. Self-motivation is necessary. Full time position with excellent benefits including, company paid health insurance, 401k, paid vacation, holidays. Other optional benefits available as well. Dixon County Feedyard Allen, NE 402-635-2411.

Ohiya Casino & Resort Vacancy Announcement Accountant
 Looking for Accountant able to perform financial tasks that include preparing and analyzing reports, conducting audits, managing accounts, ensuring compliance with the appropriate accounting standards. Successful candidate will play a crucial role in maintaining the financial health, integrity and accuracy of our growing business.
 To apply, visit our website www.ohiyacasino.com

Ohiya Casino & Resort Vacancy Announcement Surveillance Officer
 Serious Inquiries ONLY

Seeking the right individual for full time position; with a high school diploma or its equivalent; excellent written/verbal communication skills; strong foundation in technology and various software programs; 2 year degree and/or Casino related business experience a plus
 *Must be willing to work various hours and days!

For further details and information contact Natalie Torrez (402)857-3860

JOB OPPORTUNITY

EDUCATION REPORTER

The Yankton (S.D.) Daily Press & Dakotan — an award winning, five-day daily located along the banks of the Missouri River and near Lewis and Clark Lake in southeastern South Dakota — is seeking applicants for an education reporter. This person would handle our education beat, plus general assignment duties. Some page designing (InDesign) is also involved. Applicants must have strong writing and reporting skills. Page design skills, photography skills and video/social media experience are helpful.

Send resumes and writing samples to:

PRESS & DAKOTAN

Mr. Kelly Hertz, Editor
 Yankton Press & Dakotan
 319 Walnut, Yankton, SD 57078
 or email kelly.hertz@yankton.net

EOE

Circulation Clerk

- The Yankton Press & Dakotan seeks
- an outgoing and motivated individual
- to join our team.
- **Qualifications:**
- Ability to multi-task
- Must be detail oriented
- Customer services skills required
- Able to work within deadlines
- Willing to work as part of a team
- Full-time Monday-Friday. Medical, dental and vision insurance available. Paid time off/vacation time available after 90 days of service.

To apply send resume to:

PRESS & DAKOTAN

Attn: Gary Wood
 319 Walnut St.
 Yankton, SD 57078
 or email: gary.wood@yankton.net

EOE

Commercial, 605-661-0179 or 605-463-2436, Taber, SD.

1530 Roofing - Siding

*** H & H ROOFING ***
 (605) 857-1472
 We Install/Repair
 Roofs of all kinds
 FREE
 Inspections/Estimates
 Licensed/Bonded/Insured
 Locally Owned & Operated In
 Yankton
 Justus & Team have
 20 Years Experience
 References Available

1600 Other Real Estate

EQUAL HOUSING OPPORTUNITY
 All real estate advertised in this newspaper is subject to the Federal Fair Housing Act, which makes it illegal to advertise any preference, limitation, or discrimination based on race, color, religion, sex, handicap, familial status or national origin in the sale, rental or financing of housing or an intention to make any such preference, limitation or discrimination. Familial status includes children under the age of 18 living with parents or legal guardians, pregnant women and people securing custody of children under the age of 18.
 In addition, South Dakota State Law also prohibits discrimination based on ancestry and creed.
 This paper will not knowingly accept any advertising for real estate which is in violation of the law. All persons are hereby informed that all dwellings advertised are available on an equal opportunity basis. If you believe you have been discriminated against in connection with the sale, rental or financing of housing, call the South Dakota Fair Housing ombudsman at 877-832-0181.

1435 Carpentry

A Full-time Carpenter Available. Available for odd jobs. Free estimates. Lots of experience. Call Bob Edwards at 605-665-8651.

For All of Your Carpentry Needs: Custom Built Windows, Siding, Garages, Additions, Patios and More. Call Andersh Carpentry at 605-661-1180.

Classifieds 665-7811

1335 Other Employment

1605 Apartment For Rent

1 & 2 Bedroom Orchard Square. 418 W. 15th. Yankton. Rent based on income and includes utilities. Non-smoking units. Equal Housing Opportunity. Skogen Company 605-665-1322 or 605-263-3941.

1 & 2 Bedroom Townhouses. Canyon Ridge, Yankton. Must qualify by family size and income. Non-smoking units. 605-664-8886 or Skogen Company 605-263-3941.

1 BD Apts., Memory Lane. Ground level for elderly or persons with disabilities. No Smoking, close to The Center. Rent based on income. Non-smoking units. Equal Housing Opportunity. 605-760-4711 or Skogen Company 605-263-3941.

1335 Other Employment

required. Initial six month lease, then month to month. Non-smoking units. 605-760-4711 or Skogen Company, 605-263-3941.

1 bedroom apartments. MEADOW PARK, \$575.00 per month, plus electricity with the heat being electric. Water, sewer, and garbage included with rent. Security Deposit of one months rent required. Initial six month lease, then month to month. Non-smoking units. 605-760-4711 or Skogen Company, 605-263-3941.

3-Bedroom Townhouse. Must qualify by family size and income. Non-smoking unit. Rent based on income. EHO 605-661-8901 or Skogen Company 605-263-3941.

1700 Merchandise

Electric fireplace with a wood cabinet. New bunk beds complete. Call 605-760-3360.

Queen & twin size boxspring & mattress. fireplace in a wooden enclosed box. 605-760-3360.

2010 Legal and Notices

NOTICE OF ADOPTION

ORDINANCE NO. 23-2N-08 ESTABLISHING PERMANENT ZONING REGULATIONS FOR YANKTON COUNTY SOUTH DAKOTA. PROVIDING FOR THE ADMINISTRATION, ENFORCEMENT, AND AMENDMENTS THEREOF; AND REPEALING ALL ORDINANCES OR PARTS OF ORDINANCES IN CONFLICT THEREWITH.

Notice is hereby given that Ordinance No. 23-2N-08 establishing permanent zoning regulations for Yankton County, South Dakota, with such regulations being set forth in the document titled Yankton County Ordinance 2020 Amendment to Yankton County Ordinance 2020 Definitions, Article 5 Agricultural District (AG), Article 6 Low Density Residential District (LD), Article 7 Moderate Density Residential District (MD), Article 8 High Density Residential District (HD), Article 9 Manufactured Home Park District (MHP), Article 10 Commercial District (C), Article 11 Lake-side Commercial District (LC), Article 12 Rural Transitional District (RT), and newly proposed Article 29 Solar Energy Conversion Systems (SECS) in accordance with the provision of Chapter 11-2, 1967 SDCL, and amendments thereof, and for repeal of all resolutions and ordinances in conflict therewith, Yankton County is adopting this ordinance in order to protect the public health, safety, and general welfare. This ordinance was duly adopted by the County Commissioners on the 19th day of December, 2023, and will become effective on the 15th day of January, 2024.

First Reading: December 5, 2023

Second Reading: December 19, 2023

Publication Date: December 22, 2023 (First Notice of Adoption)

Effective Date: January 18, 2024 (20 days after 2nd Notice of Adoption)

Dated this 19th day of December, 2023.

Don Kettering, Yankton County Commission Chair

ATTEST:
 Patty Hejtem, Yankton County Auditor

Published once at the total approximate cost of \$26.24 and can be viewed free of charge at www.sd-publicnotices.com

Published December 22, 2023

NOTICE OF PUBLIC HEARING ON APPLICATION FOR NEW MALT BEVERAGE LICENSE FOR 2024

Notice is hereby given that the Board of County Commissioners in and for the County of Yankton, South Dakota, on the 2nd of January, 2024, at the hour of 6:35 PM, at the Yankton County Government Center in the Commissioners Chambers will meet to consider the following application for Malt Beverage License, which has been presented to the Board of County Com-

mercial, 605-661-0179 or 605-463-2436, Taber, SD.
 Patty Hejtem, Yankton County Auditor
 Published once at the total approximate cost of \$13.12 and can be viewed free of charge at www.sd-publicnotices.com

Published December 22, 2023.
NOTICE OF PUBLIC HEARING
 Notice is hereby given that a public hearing will be held before the Yankton County Board of Adjustment, Yankton County, South Dakota, at 6:30 P.M. on the 2nd day of January 2024 at the Yankton County Government Center, Commissioners Chambers, 321 West Third St., Yankton, South Dakota. Applicant wishes to install a wind energy conversion system in an Agricultural District per Article 5 section 507 and Article 26 Section 2603. Said property is legally described as the East Half of the Northwest Quarter (E1/2 N1/4), except the West One-Hundred Seventy-five Feet (W175') of the East Five Hundred Ninety-four (94) Feet (E594') of the South Two Hundred Sixty-seven Feet (S267') of Section Thirty-six (36), Range Ninety-three (93) North, Township Fifty-four (54) West of the 5th P.M., Yankton County, South Dakota.

Published twice at the total approximate cost of \$20.16 and can be viewed free of charge at www.sd-publicnotices.com

Published December 22 & 29, 2023.

YANKTON COUNTY PLANNING

Zoning Administrator
 321 W. 3rd St. #209
 Yankton, SD 57078
 605-260-4445

Press Release
 December 20, 2023

Yankton County Commission is accepting applications for citizens interested in serving on an update to the Wind Entry Ordinance. The meeting times will be determined after the task force is appointed by the Yankton County Commission.

Those who want to be considered for an appointment are asked to submit a written statement describing their interest to email address: gary@co.yankton.sd.us or Yankton County Planning & Zoning, 321 West 3rd Street #209, Yankton, S.D. 57078. All applications will be submitted to the Yankton County Commissioners for review and selection on January 2, 2024.

All applications must be received by 5:00 p.m., Friday, December 29, 2023.

For more information, contact: Yankton County Planning & Zoning Department at 605-260-4445.

Published twice at the total approximate cost of \$26.50 and can be viewed free of charge at www.sd-publicnotices.com

Published December 22 & 29, 2023.

YANKTON SCHOOL DISTRICT 63-3
 Advertisement to Bidders

ELEMENTARY WIRELESS UPGRADE REQUEST FOR PROPOSAL

January 10, 2024 at 10:00 AM local time

Proposals for technology equipment will be received from eligible vendors at the Yankton School District Business Office, 2410 West City Limits Rd., Yankton, SD 57078, until January 10, 2024, at 10:00 AM local time. Project scope is to provide wireless equipment upgrades at Yankton Elementary Schools.

All proposals submitted shall be on the Official Proposal Form found in Table 3A included in the RFP specifications, a copy of which may be reviewed or obtained from the Business Office or by download from the Yankton School District website at https://drive.google.com/file/d/1f1ub956_lhBW9z_R-PPwfcN-v8zZb/view?usp=sharing

Questions regarding equipment specifications or intended work shall be submitted in writing to the District IT Supervisor, Matt Fredenken, at Matt.Fredenken@k12.sd.us. Questions are due no later than

Date Received: _____
 Date Issued: _____

Uniform Alcoholic Beverage License Application

License No. _____

A. CORPORATION, LLC OR SOLE PROPRIETOR NAME AND MAILING ADDRESS

Name <u>JOINT VENTURES LLC</u>		Phone Number <u>605-661-2410</u>	
Address <u>4002 W 8th St</u>	City <u>Yankton</u>	State <u>SD</u>	Zip <u>57078</u>

B. DOING BUSINESS AS NAME AND PHYSICAL ADDRESS

Name <u>MAX BET</u>		Phone Number <u>605-661-2410</u>	
Address <u>4002 W 8th St</u>	City <u>Yankton</u>	State <u>SD</u>	Zip <u>57078</u>

C. INDICATE CLASS OF LICENSE BEING APPLIED FOR
 (Submit separate application for each class of license).

- Retail (on-sale) Liquor
- Retail (on-off sale) Malt Beverage & SD Farm Wine
- Retail (on-sale) Liquor - Restaurant
- Package Delivery
- Convention Center (on-sale) Liquor
- Hunting Preserve
- Package (off-sale) Liquor
- Other
- Retail (on-off sale) Wine and Cider

Is place of business located in a municipality?	<input type="checkbox"/> YES <input checked="" type="checkbox"/> NO
County	<u>Yankton</u>
Do you own or lease this property?	<input type="checkbox"/> OWN <input checked="" type="checkbox"/> LEASE
Are real property taxes paid to date?	<input checked="" type="checkbox"/> YES <input type="checkbox"/> NO
Are you of good moral character having never been convicted of a felony?	<input checked="" type="checkbox"/> YES <input type="checkbox"/> NO

Is this license in active use?	<input type="checkbox"/> YES <input checked="" type="checkbox"/> NO
Do you or any officers, directors, partners, or stockholders hold any other alcohol retail, manufacturing, or wholesaler licenses? (If yes, please list on additional sheet)	<input checked="" type="checkbox"/> YES <input type="checkbox"/> NO

D. LEGAL DESCRIPTION OF LICENSED PREMISE:

Legal Description: Parcel: 09:016:100.186
LT 24 L3 C BUSINESS GR

E. State Sales Tax Number -ST

F. New License Transfer? (\$150) Re-issuance

G. CERTIFICATE: The undersigned applicant certifies under the penalties of perjury that all statements provided herein are correct; that the said applicant complies with all of the statutory requirements for the class of license being applied in SDCL 35-2-2.1 and agrees this application shall constitute a contract between applicant and the State of South Dakota entitling the same or any peace officers to inspect the premises, books and records at any time for the purpose of enforcing the provisions of Title 35 SDCL, as amended.

Date <u>12-8-23</u>	Print Name <u>Lauren Boukup</u>	Signature <u>[Signature]</u>
------------------------	------------------------------------	---------------------------------

H. APPROVAL OF LOCAL GOVERNING BODY Notice of hearing was published on _____ Public hearing on the application was held 1-2-24 not less than SEVEN (7) days after official publication. The governing body by majority vote recommends the approval and granting of this license and certifies that requirements as to location and suitability of premises and applicant have been reviewed and conform to the requirements of local and South Dakota law.

FOR LOCAL GOVERNMENT USE

(Seal) Mayor or Chairman	Date

Renewal—no public hearing held:
 Establishment is ineligible for video lottery:
 Amount of fee collected with application: \$ 300.00
 Amount of fee retained: \$ 150.00
 Forwarded with application: \$ 150.00

If disapproved, endorse reason thereon and return to applicant

Uniform Alcoholic Beverage License Application
(For corporate/partnership/LP/LLC applicants)

Name of corporation/partnership/LP/LLC Joint Ventures LLC		
Address of office and principal place of business of corporation/partnership/LP/LLC 4002 W 8th St Bldg 1		
City Yankton	State SD	Zip Code 57078
Are all managing officers of this corporation/partnership/LP/LLC of good moral character having never been convicted of a felony?		<input checked="" type="checkbox"/> YES [] NO

Name, title of office, occupation, and address of each of the officers/owners of the corporation, partnership, LP or LLC:

Name	Office	Address	Occupation
Lauren Soukup	member	55421 Hwy 121 Crofton, NE	Self-employed
Kristen Kozak	member	307 E 23rd St Yankton, SD	Self-employed
Lindsay Leonard	member	1801 John St. Yankton, SD	Self-employed

Name of any officers, directors, partners, or stockholders of applicant having a financial interest or capital stock in any other alcoholic beverage license:

Name	Type of License	License #	Financial Interest Held	Address of Business Location
Lauren Soukup	Beer		100%	201 Broadway Ave Ste 40 55421 Hwy 121 Crofton, NE
Kristen Kozak	Beer		100%	43451 SD Hwy 50 Yankton

Where and with whom are all company records kept, such as charter, by-laws, minutes, accounts, notes payable, and notes and accounts receivable, etc.?

Jason Pearson - Pearson Tax

With signature the applicant agrees to the following:

That the applicant company will comply with all provisions of ARSD chapter No. 64:75:02 of the Department of Revenue, relating to the transfer of stock and prior approval of the transfer of such stock by the Secretary of Revenue and violation of any of the provisions of said regulation or failure to comply therewith, whether by the undersigned corporation, partnership/LP/LLC or by any stockholder thereof, or by anyone interested in said company, shall constitute cause for revocation or suspension of any license issued pursuant to and in reliance on this application, or for refusal to renew such license upon expiration thereof.

We the undersigned officers and directors of the applicant company acknowledge that the within supplement application form is true and correct in every respect and that there exists no financial arrangement concerning this or any other alcoholic beverage license that expressly set forth above. If company stock is to be transferred we ask for approval of such voluntary stock transfer.

Signature of Authorized Officer/Director/Partner 	Date 12-8-23
---	------------------------

NOTICE OF PUBLIC HEARING ON APPLICATION
FOR NEW MALT BEVERAGE LICENSE FOR 2024

Notice is hereby given that the Board of County Commissioners in and for the County of Yankton, South Dakota, on the 2nd of January, 2024, at the hour of 6:35 PM, at the Yankton County Government Center in the Commissioners Chambers will meet to consider the following application for Malt Beverage License, which has been presented to the Board of County Commissioners and filed in the County Auditor's Office: Malt Beverage License for Joint Ventures LLC, dba Max Bet located in lot 26 of the Lewis and Clark Business Center, all being located in S16-T93N-R56W of the 5th P.M. Yankton, SD. Notice is further given that any person, persons, or their attorney may appear and be heard at said scheduled public hearing who are interested in the approval or rejection of such transfer.

Patty Hojem, Yankton County Auditor

4002 W 8th

Yankton Press & Dakotan
Please publish December 22, 2023

Observer

Please publish December 22, 2023

Action 24 C: A motion was made by _____ and seconded by _____ to adopt the following Board committee assignments for 2024. All present voted aye; motion carried, 5-0.

Ambulance Liaison: John Marquardt
Chamber Governmental Affairs: Don Kettering
Community Health Nurse Liaison: John Marquardt
County Planning Committee: Don Kettering
District III Board: Dan Klimisch
Director of Equalization Liaison: Ryan Heine
Drainage Board: Ryan Heine
E911 Committee: Wanda Howey-Fox
Emergency Contact Commissioner: Don Kettering
Emergency Contact Staff Member: Patty Hojem
Emergency Management Liaison/Homeland Security/Local Emergency Planning: John Marquardt
Extension Board/4-H Liaison: John Marquardt
Federal Prison Camp Community Relations Board: Don Kettering
Historical Society Board: Dan Klimisch
Human Services Center Board: Don Kettering
Information Technology: Ryan Heine
Joint Powers Committee: Dan Klimisch
Library Board: Ryan Heine
Mental Health Board: Don Kettering
Physical Plant Supervisor/Grounds Maintenance: Dan Klimisch
Road Committee/Highway Liaison: Wanda Howey-Fox and John Marquardt
Safety Center Committee: Includes two county commissioners (Wanda Howey-Fox and Dan Klimisch), county auditor (Patty Hojem), county sheriff (Preston Crissey), two city commissioners, city police chief, and city manager.
The Center Board: Dan Klimisch
Thrive: Wanda Howey-Fox and Don Kettering
Veteran's Liaison: Don Kettering
Weed Board: Ryan Heine
Yankton City-Committee: Dan Klimisch and John Marquardt
Yankton County Conservation District: John Marquardt
Yankton County Rail Authority: Ryan Heine

OFFICIAL NEWSPAPERS

THE PRESS AND DAKOTAN

THE OBSERVER

RESOLUTION 1-24

WHEREAS, it will be necessary to appoint election officials in 2024 and

WHEREAS, pursuant to SDCL 12-15-11, the fee paid to election officials shall be established annually by the board of county commissioners at its first regular meeting of the year; now, therefore, be it

Resolved by the Yankton County Board of Commissioners that for the year 2024, election officials shall be paid as follows:

Precinct Superintendent	\$200.00 per day
Precinct Worker	\$175.00 per day
Election School attendance paid to all attendees.	\$25.00 flat rate
Rate of rent for polling locations.	\$100.00 flat rate
Absentee Board	\$125.00 flat rate
Mileage	.51 per mile
Post Election Audit Board	\$18.50 per hour

Date this 2nd day of January, 2024.

APPROVED BY THE COMMISSION:

Chair

ATTEST:

County Auditor

Yankton County 2024 Calendar

January

S	M	T	W	Th	F	S
	1	2	3	4	5	6
7	8	9	10	11	12	13
14	15	16	17	18	19	20
21	22	23	24	25	26	27
28	29	30	31			

February

S	M	T	W	Th	F	S
				1	2	3
4	5	6	7	8	9	10
11	12	13	14	15	16	17
18	19	20	21	22	23	24
25	26	27	28	29		

March

S	M	T	W	Th	F	S
					1	2
3	4	5	6	7	8	9
10	11	12	13	14	15	16
17	18	19	20	21	22	23
24	25	26	27	28	29	30
31						

April

S	M	T	W	Th	F	S
	1	2	3	4	5	6
7	8	9	10	11	12	13
14	15	16	17	18	19	20
21	22	23	24	25	26	27
28	29	30				

May

S	M	T	W	Th	F	S
			1	2	3	4
5	6	7	8	9	10	11
12	13	14	15	16	17	18
19	20	21	22	23	24	25
26	27	28	29	30	31	

June

S	M	T	W	Th	F	S
						1
2	3	4	5	6	7	8
9	10	11	12	13	14	15
16	17	18	19	20	21	22
23	24	25	26	27	28	29
30						

July

S	M	T	W	Th	F	S
	1	2	3	4	5	6
7	8	9	10	11	12	13
14	15	16	17	18	19	20
21	22	23	24	25	26	27
28	29	30	31			

August

S	M	T	W	Th	F	S
				1	2	3
4	5	6	7	8	9	10
11	12	13	14	15	16	17
18	19	20	21	22	23	24
25	26	27	28	29	30	31

September

S	M	T	W	Th	F	S
1	2	3	4	5	6	7
8	9	10	11	12	13	14
15	16	17	18	19	20	21
22	23	24	25	26	27	28
29	30					

October

S	M	T	W	Th	F	S
		1	2	3	4	5
6	7	8	9	10	11	12
13	14	15	16	17	18	19
20	21	22	23	24	25	26
27	28	29	30	31		

November

S	M	T	W	Th	F	S
					1	2
3	4	5	6	7	8	9
10	11	12	13	14	15	16
17	18	19	20	21	22	23
24	25	26	27	28	29	30

December

S	M	T	W	Th	F	S
1	2	3	4	5	6	7
8	9	10	11	12	13	14
15	16	17	18	19	20	21
22	23	24	25	26	27	28
29	30	31				

January 01: New Year's Day	May 27: Memorial Day	October 31: Halloween	PAID HOLIDAY
January 15: Martin Luther King Jr. Day	June 04: Primary Election	November 05: General Election	COMMISSION MEETING
February 14: Valentine's Day	June 16: Father's Day	November 11: Veteran's Day	PLANNING COMMISSION MEETING
February 19: Presidents' Day	June 19: Juneteenth	November 28: Thanksgiving Day	PAY DAY
March 29: Good Friday	July 04: Independence Day	December 25: Christmas Day	BILLS DUE IN AUDITOR'S
March 31: Easter	September 02: Labor Day		AGENDA ITEMS DUE IN AUDITOR'S
May 12: Mother's Day	October 14: Native American Day		ELECTION DAY

12/29/2023 2:35 PM

DIRECT PAYABLES DEPARTMENT PAYMENT REGISTER

PAGE: 1

VENDOR SET: 01 Yankton County
PACKET: 02325 KASI'S CLAIMS - 01-02-202
FUND : 101 GENERAL FUND
DEPARTMENT: N/A NON-DEPARTMENTAL

ITEMS PRINTED: PAID, UNPAID

BANK: ALL

VENDOR	NAME	ITEM #	G/L ACCOUNT	DESCRIPTION	CHECK#	AMOUNT
01-18128	SD DEPARTMENT OF REVENU	I-202312291904	101-4-32200	ALCHOLIC BEVERAGE		150.00
DEPARTMENT 0000 NON-DEPARTMENTAL					TOTAL:	150.00

VENDOR SET: 01 Yankton County
PACKET: 02325 KASI'S CLAIMS - 01-02-202
FUND : 101 GENERAL FUND
DEPARTMENT: 111 COMMISSIONERS

ITEMS PRINTED: PAID, UNPAID

BANK: ALL

VENDOR	NAME	ITEM #	G/L ACCOUNT	DESCRIPTION	CHECK#	AMOUNT
01-03531	HealthEquity	I-202312291988	101-5-111-41500	GROUP INSURANCE - COMMISSION		56.25
01-18020	SD ASSOCIATION OF COUNT	I-202312291960	101-5-111-42700	TRAVEL - COMMISSION		3,997.00
01-18020	SD ASSOCIATION OF COUNT	I-202312291961	101-5-111-42700	TRAVEL - COMMISSION		28.20
DEPARTMENT 111 COMMISSIONERS					TOTAL:	4,081.45

12/29/2023 2:35 PM

DIRECT PAYABLES DEPARTMENT PAYMENT REGISTER

PAGE: 3

VENDOR SET: 01 Yankton County

ITEMS PRINTED: PAID, UNPAID

PACKET: 02325 KASI'S CLAIMS - 01-02-202

FUND : 101 GENERAL FUND

DEPARTMENT: 120 ELECTIONS

BANK: ALL

VENDOR	NAME	ITEM #	G/L ACCOUNT	DESCRIPTION	CHECK#	AMOUNT
01-16017	QUALIFIED PRESORT SERVI	I-202312291935	101-5-120-42600	SUPPLIES - ELECTION		64.91
01-21042	VERIZON	I-202312291937	101-5-120-42400	RENTALS - ELECTION		280.07
DEPARTMENT 120 ELECTIONS					TOTAL:	344.98

VENDOR SET: 01 Yankton County

ITEMS PRINTED: PAID, UNPAID

PACKET: 02325 KASI'S CLAIMS - 01-02-202

FUND : 101 GENERAL FUND

DEPARTMENT: 130 COURT

BANK: ALL

VENDOR	NAME	ITEM #	G/L ACCOUNT	DESCRIPTION	CHECK#	AMOUNT
01-01228	BLACKBURN & STEVENS PRO	I-202312291999	101-5-130-42200	PROF SERVICES - COURT		5,812.20
01-01228	BLACKBURN & STEVENS PRO	I-202312292000	101-5-130-42200	PROF SERVICES - COURT		684.80
01-01228	BLACKBURN & STEVENS PRO	I-202312292001	101-5-130-42200	PROF SERVICES - COURT		321.00
01-01228	BLACKBURN & STEVENS PRO	I-202312292002	101-5-130-42200	PROF SERVICES - COURT		1,046.63
01-02892	PATRICIA LACROIX	I-202312291905	101-5-130-42230	MINOR - COURT		1,039.04
01-03989	YOUNGBERG LAW, PROF. LL	I-202312291912	101-5-130-42200	PROF SERVICES - COURT		2,650.00
01-03990	FOX LAW FIRM, PLLC	I-202312291982	101-5-130-42200	PROF SERVICES - COURT		2,650.00
01-04404	AVERA MEDICAL GROUP BEH	I-202312292003	101-5-130-42200	PROF SERVICES - COURT		2,450.00
01-10061	KENNEDY PIER LOFTUS & R	I-202312291903	101-5-130-42200	PROF SERVICES - COURT		1,764.80
01-18801	DEAN SCHAEFER	I-202312292013	101-5-130-42200	PROF SERVICES - COURT		960.00
DEPARTMENT 130 COURT					TOTAL:	19,378.47

VENDOR SET: 01 Yankton County

ITEMS PRINTED: PAID, UNPAID

PACKET: 02325 KASI'S CLAIMS - 01-02-202

FUND : 101 GENERAL FUND

DEPARTMENT: 141 AUDITOR

BANK: ALL

VENDOR	NAME	ITEM #	G/L ACCOUNT	DESCRIPTION	CHECK#	AMOUNT
01-05006	KAREN FAERBER	I-202312291942	101-5-141-42600	SUPPLIES - AUDITOR		28.75
01-12016	MCLEOD'S PRINTING & OFF	I-202312291944	101-5-141-42600	SUPPLIES - AUDITOR		415.90
01-16017	QUALIFIED PRESORT SERVI	I-202312291929	101-5-141-42600	SUPPLIES - AUDITOR		127.91
01-18012	SD SPECIAL PAY PLAN	I-202312291955	101-5-141-41100	SALARY - AUDITOR		8,612.09
01-18012	SD SPECIAL PAY PLAN	I-202312291956	101-5-141-41300	RETIREMENT - AUDITOR		45.00
01-18020	SD ASSOCIATION OF COUNT	I-202312291962	101-5-141-42700	TRAVEL - AUDITOR		28.12
01-18021	SDACO	I-202312291978	101-5-141-42700	TRAVEL - AUDITOR		731.79
DEPARTMENT 141 AUDITOR					TOTAL:	9,989.56

12/29/2023 2:35 PM

DIRECT PAYABLES DEPARTMENT PAYMENT REGISTER

PAGE: 6

VENDOR SET: 01 Yankton County

ITEMS PRINTED: PAID, UNPAID

PACKET: 02325 KASI'S CLAIMS - 01-02-202

FUND : 101 GENERAL FUND

DEPARTMENT: 142 TREASURER

BANK: ALL

VENDOR	NAME	ITEM #	G/L ACCOUNT	DESCRIPTION	CHECK#	AMOUNT
01-16017	QUALIFIED PRESORT SERVI	I-202312291928	101-5-142-42600	SUPPLIES - TREASURER		188.91
01-18020	SD ASSOCIATION OF COUNT	I-202312291963	101-5-142-42700	TRAVEL - TREASURER		28.12
01-18021	SDACO	I-202312291979	101-5-142-42700	TRAVEL - TREASURER		731.79
DEPARTMENT 142 TREASURER					TOTAL:	948.82

12/29/2023 2:35 PM

DIRECT PAYABLES DEPARTMENT PAYMENT REGISTER

PAGE: 7

VENDOR SET: 01 Yankton County

ITEMS PRINTED: PAID, UNPAID

PACKET: 02325 KASI'S CLAIMS - 01-02-202

FUND : 101 GENERAL FUND

DEPARTMENT: 151 STATES ATTORNEY

BANK: ALL

VENDOR	NAME	ITEM #	G/L ACCOUNT	DESCRIPTION	CHECK#	AMOUNT
01-02483	CULLIGAN	I-202312291939	101-5-151-42600	SUPPLIES - STATES ATTY		48.97
01-21042	VERIZON	I-202312292011	101-5-151-42800	UTILITIES - STATES ATTY		84.22
01-22429	WINTZ & RAY FUNERAL HOM	I-202312291959	101-5-151-42200	PROF SERVICES - STATES ATTY		360.00
DEPARTMENT 151 STATES ATTORNEY					TOTAL:	493.19

VENDOR SET: 01 Yankton County

ITEMS PRINTED: PAID, UNPAID

PACKET: 02325 KASI'S CLAIMS - 01-02-202

FUND : 101 GENERAL FUND

DEPARTMENT: 161 GOVERNMENT CENTER

BANK: ALL

VENDOR	NAME	ITEM #	G/L ACCOUNT	DESCRIPTION	CHECK#	AMOUNT
01-02001	CITY OF YANKTON	I-202312291983	101-5-161-42800	UTILITIES - GOVT CENTER		225.95
01-02001	CITY OF YANKTON	I-202312291984	101-5-161-42800	UTILITIES - GOVT CENTER		1,778.88
01-14005	OLSON'S PEST TECHNICIAN	I-202312292018	101-5-161-42500	MAINTENANCE - GOVT CENTER		84.00
DEPARTMENT 161 GOVERNMENT CENTER					TOTAL:	2,088.83

VENDOR SET: 01 Yankton County

ITEMS PRINTED: PAID, UNPAID

PACKET: 02325 KASI'S CLAIMS - 01-02-202

FUND : 101 GENERAL FUND

DEPARTMENT: 162 DIRECTOR OF EQUALIZATION

BANK: ALL

VENDOR	NAME	ITEM #	G/L ACCOUNT	DESCRIPTION	CHECK#	AMOUNT
01-16017	QUALIFIED PRESORT SERVI	I-202312291930	101-5-162-42600	SUPPLIES - DOE		35.99
01-18020	SD ASSOCIATION OF COUNT	I-202312291965	101-5-162-42700	TRAVEL - DOE		28.12

DEPARTMENT 162 DIRECTOR OF EQUALIZATI TOTAL: 64.11

VENDOR SET: 01 Yankton County

ITEMS PRINTED: PAID, UNPAID

PACKET: 02325 KASI'S CLAIMS - 01-02-202

FUND : 101 GENERAL FUND

DEPARTMENT: 163 REGISTER OF DEEDS

BANK: ALL

VENDOR	NAME	ITEM #	G/L ACCOUNT	DESCRIPTION	CHECK#	AMOUNT
01-16017	QUALIFIED PRESORT SERVI	I-202312291931	101-5-163-42600	SUPPLIES - ROD		55.96
01-18020	SD ASSOCIATION OF COUNT	I-202312291964	101-5-163-42700	TRAVEL - ROD		28.12
01-18021	SDACO	I-202312291980	101-5-163-42700	TRAVEL - ROD		731.78
DEPARTMENT 163 REGISTER OF DEEDS					TOTAL:	815.86

VENDOR SET: 01 Yankton County
PACKET: 02325 KASI'S CLAIMS - 01-02-202
FUND : 101 GENERAL FUND
DEPARTMENT: 165 VETERANS SERVICE OFFICER

ITEMS PRINTED: PAID, UNPAID

BANK: ALL

VENDOR	NAME	ITEM #	G/L ACCOUNT	DESCRIPTION	CHECK#	AMOUNT
01-18020	SD ASSOCIATION OF COUNT	I-202312291966	101-5-165-42700	TRAVEL - VSO		28.12
01-21042	VERIZON	I-202312291938	101-5-165-42400	RENTALS - VSO		40.01
01-21042	VERIZON	I-202312292010	101-5-165-42800	UTILITIES - VSO		42.11
DEPARTMENT 165 VETERANS SERVICE OFFIC TOTAL:						110.24

VENDOR SET: 01 Yankton County

ITEMS PRINTED: PAID, UNPAID

PACKET: 02325 KASI'S CLAIMS - 01-02-202

FUND : 101 GENERAL FUND

DEPARTMENT: 169 SAFETY CENTER BUILDING

BANK: ALL

VENDOR	NAME	ITEM #	G/L ACCOUNT	DESCRIPTION	CHECK#	AMOUNT
01-01011	BOMGAARS	I-202312291941	101-5-169-42500	MAINTENANCE - SAFETY CENTER		72.38
01-02001	CITY OF YANKTON	I-202312291985	101-5-169-42800	UTILITIES - SAFETY CENTER		586.78
01-07310	HANSEN LOCKSMITHING INC	I-202312291953	101-5-169-42600	SUPPLIES - SAFETY CENTER		15.00
01-09274	JOHNSON CONTROLS, INC.	I-202312291951	101-5-169-42500	MAINTENANCE - SAFETY CENTER		266.63
01-12167	MENARDS	I-202312291991	101-5-169-42600	SUPPLIES - SAFETY CENTER		45.93
01-12167	MENARDS	I-202312291992	101-5-169-42600	SUPPLIES - SAFETY CENTER		59.96
01-12371	MIDAMERICAN ENERGY	I-202312291926	101-5-169-42800	UTILITIES - SAFETY CENTER		1,464.15
01-13001	NORTHWESTERN ENERGY	I-202312291989	101-5-169-42800	UTILITIES - SAFETY CENTER		6,464.77

DEPARTMENT 169 SAFETY CENTER BUILDING TOTAL: 8,975.60

VENDOR SET: 01 Yankton County

ITEMS PRINTED: PAID, UNPAID

PACKET: 02325 KASI'S CLAIMS - 01-02-202

FUND : 101 GENERAL FUND

DEPARTMENT: 211 SHERIFF

BANK: ALL

VENDOR	NAME	ITEM #	G/L ACCOUNT	DESCRIPTION	CHECK#	AMOUNT
01-02631	CARDMEMBER SERVICES	I-202312291917	101-5-211-42700	TRAVEL - SHERIFF		269.63
01-02631	CARDMEMBER SERVICES	I-202312291918	101-5-211-42600	SUPPLIES - SHERIFF		19.81
01-02631	CARDMEMBER SERVICES	I-202312291919	101-5-211-42640	UNIFORMS - SHERIFF		47.68
01-04295	AT & T MOBILITY	I-202312291924	101-5-211-42520	MAINTENANCE CONTRACT - SHERIF		338.78
01-16017	QUALIFIED PRESORT SERVI	I-202312291936	101-5-211-42520	MAINTENANCE CONTRACT - SHERIF		185.81
01-18020	SD ASSOCIATION OF COUNT	I-202312291967	101-5-211-42700	TRAVEL - SHERIFF		28.12
DEPARTMENT 211 SHERIFF					TOTAL:	889.83

VENDOR SET: 01 Yankton County
 PACKET: 02325 KASI'S CLAIMS - 01-02-202
 FUND : 101 GENERAL FUND
 DEPARTMENT: 212 COUNTY JAIL

ITEMS PRINTED: PAID, UNPAID

BANK: ALL

VENDOR	NAME	ITEM #	G/L ACCOUNT	DESCRIPTION	CHECK#	AMOUNT
01-02631	CARDMEMBER SERVICES	I-202312291920	101-5-212-42700	TRAVEL - JAIL		48.50
01-02631	CARDMEMBER SERVICES	I-202312291921	101-5-212-42600	SUPPLIES - JAIL		180.40
01-02631	CARDMEMBER SERVICES	I-202312291922	101-5-212-42500	MAINTENANCE - JAIL		89.57
01-02738	IDEMIA IDENTITY & SECUR	I-202312291916	101-5-212-42520	MAINTENANCE CONTRACT - JAIL		2,356.00
01-03678	TRINITY SERVICES GROUP	I-202312291993	101-5-212-42210	FOOD SERVICES - JAIL		5,202.82
01-04295	AT & T MOBILITY	I-202312291923	101-5-212-42520	MAINTENANCE CONTRACT - JAIL		167.25
01-07310	HANSEN LOCKSMITHING INC	I-202312291997	101-5-212-42600	SUPPLIES - JAIL		40.00
01-09196	JACKS UNIFORMS & EQUIPM	I-202312291994	101-5-212-42640	UNIFORMS - JAIL		224.84
01-15051	PHARMCHEM INC.	I-202312291914	101-5-212-42600	SUPPLIES - JAIL		1,923.51
01-15118	PENNINGTON COUNTY JAIL	I-202312291915	101-5-212-42700	TRAVEL - JAIL		389.07
01-18384	SIOUXLAND ORAL & MAXILL	I-202312291995	101-5-212-42200	PROF SERVICES - JAIL		822.08
01-18384	SIOUXLAND ORAL & MAXILL	I-202312291996	101-5-212-42200	PROF SERVICES - JAIL		918.26
DEPARTMENT 212 COUNTY JAIL					TOTAL:	12,362.30

12/29/2023 2:35 PM

DIRECT PAYABLES DEPARTMENT PAYMENT REGISTER

PAGE: 15

VENDOR SET: 01 Yankton County

ITEMS PRINTED: PAID, UNPAID

PACKET: 02325 KASI'S CLAIMS - 01-02-202

FUND : 101 GENERAL FUND

DEPARTMENT: 213 CORONER

BANK: ALL

VENDOR	NAME	ITEM #	G/L ACCOUNT	DESCRIPTION	CHECK#	AMOUNT
01-18020	SD ASSOCIATION OF COUNT	I-202312291975	101-5-213-42700	TRAVEL - CORONER		28.12
01-18295	SANFORD HEALTH	I-202312291906	101-5-213-42200	PROF SERVICES - CORONER		4,550.00
DEPARTMENT 213 CORONER					TOTAL:	4,578.12

12/29/2023 2:35 PM

DIRECT PAYABLES DEPARTMENT PAYMENT REGISTER

PAGE: 16

VENDOR SET: 01 Yankton County

ITEMS PRINTED: PAID, UNPAID

PACKET: 02325 KASI'S CLAIMS - 01-02-202

FUND : 101 GENERAL FUND

DEPARTMENT: 216 JUVENILE DETENTION

BANK: ALL

VENDOR	NAME	ITEM #	G/L ACCOUNT	DESCRIPTION	CHECK#	AMOUNT
01-12002	MINNEHAHA COUNTY JUVENI	I-202312291957	101-5-216-42400	RENTALS - JUVENILE DETENTION		43,909.38
DEPARTMENT 216 JUVENILE DETENTION					TOTAL:	43,909.38

12/29/2023 2:35 PM
 DIRECT PAYABLES DEPARTMENT PAYMENT REGISTER
 VENDOR SET: 01 Yankton County
 PACKET: 02325 KASI'S CLAIMS - 01-02-202
 FUND 101 GENERAL FUND
 DEPARTMENT: 411 CARE OF POOR

PAGE: 17
 ITEMS PRINTED: PAID, UNPAID

BANK: ALL

VENDOR	NAME	ITEM #	G/L ACCOUNT	DESCRIPTION	CHECK#	AMOUNT
01-16017	QUALIFIED PRESORT SERVI	I-202312291934	101-5-411-42600	SUPPLIES - POOR RELIEF		113.98
01-18020	SD ASSOCIATION OF COUNT	I-202312291969	101-5-411-42700	TRAVEL - POOR RELIEF		28.12
01-22429	WINTZ & RAY FUNERAL HOM	I-202312291958	101-5-411-42200	PROF SERVICES - POOR RELIEF		1,250.00
DEPARTMENT 411 CARE OF POOR					TOTAL:	1,392.10

12/29/2023 2:35 PM

DIRECT PAYABLES DEPARTMENT PAYMENT REGISTER

PAGE: 18

VENDOR SET: 01 Yankton County
PACKET: 02325 KASI'S CLAIMS - 01-02-202
FUND : 101 GENERAL FUND
DEPARTMENT: 421 PUBLIC HEALTH NURSE

ITEMS PRINTED: PAID, UNPAID

BANK: ALL

VENDOR	NAME	ITEM #	G/L ACCOUNT	DESCRIPTION	CHECK#	AMOUNT
01-16017	QUALIFIED PRESORT SERVI	I-202312291933	101-5-421-42600	SUPPLIES - NURSE		27.56
01-18020	SD ASSOCIATION OF COUNT	I-202312291970	101-5-421-42700	TRAVEL - NURSE		28.12
DEPARTMENT 421 PUBLIC HEALTH NURSE					TOTAL:	55.68

12/29/2023 2:35 PM
 DIRECT PAYABLES DEPARTMENT PAYMENT REGISTER
 VENDOR SET: 01 Yankton County
 PACKET: 02325 KASI'S CLAIMS - 01-02-202
 FUND : 101 GENERAL FUND
 DEPARTMENT: 424 AMBULANCE

PAGE: 19
 ITEMS PRINTED: PAID, UNPAID

BANK: ALL

VENDOR	NAME	ITEM #	G/L ACCOUNT	DESCRIPTION	CHECK#	AMOUNT
01-00074	AVERA HEALTH dba AVERA	I-202312292012	101-5-424-42600	SUPPLIES - AMBULANCE		127.00
01-00311	SACRED HEART HEALTH SER	I-202312291981	101-5-424-42200	PROF SERVICES - AMBULANCE		1,500.00
01-01011	BOMGAARS	I-202312291940	101-5-424-42600	SUPPLIES - AMBULANCE		119.78
01-02001	CITY OF YANKTON	I-202312291987	101-5-424-42800	UTILITIES - AMBULANCE		151.50
01-02125	CREDIT COLLECTION SERVI	I-202312291954	101-5-424-42200	PROF SERVICES - AMBULANCE		127.38
01-02690	CINTAS	I-202312292004	101-5-424-42500	MAINTENANCE - AMBULANCE		201.71
01-03820	AMAZON CAPITAL SERVICES	I-202312292014	101-5-424-42600	SUPPLIES - AMBULANCE		16.98
01-04335	HENRY SCHEIN	I-202312292015	101-5-424-42600	SUPPLIES - AMBULANCE		115.86
01-09287	JCL SOLUTIONS	I-202312292019	101-5-424-42600	SUPPLIES - AMBULANCE		158.96
01-12371	MIDAMERICAN ENERGY	I-202312291990	101-5-424-42800	UTILITIES - AMBULANCE		731.63
01-13252	NORTHTOWN AUTOMOTIVE	I-202312292016	101-5-424-42500	MAINTENANCE - AMBULANCE		381.26
01-14005	OLSON'S PEST TECHNICIAN	I-202312292017	101-5-424-42500	MAINTENANCE - AMBULANCE		119.00
01-18020	SD ASSOCIATION OF COUNT	I-202312291971	101-5-424-42700	TRAVEL - AMBULANCE		28.12
01-21042	VERIZON	I-202312292005	101-5-424-42800	UTILITIES - AMBULANCE		555.94
DEPARTMENT 424 AMBULANCE					TOTAL:	4,335.12

12/29/2023 2:35 PM

DIRECT PAYABLES DEPARTMENT PAYMENT REGISTER

PAGE: 20

VENDOR SET: 01 Yankton County
PACKET: 02325 KASI'S CLAIMS - 01-02-202
FUND : 101 GENERAL FUND
DEPARTMENT: 441 MENTLLY HANDICAPPED

ITEMS PRINTED: PAID, UNPAID

BANK: ALL

VENDOR	NAME	ITEM #	G/L ACCOUNT	DESCRIPTION	CHECK#	AMOUNT
01-00269	AVERA SACRED HEART HOSP	I-202312291945	101-5-441-00010	PROF SERVICES - MENTAL ILLNES		500.00
01-00269	AVERA SACRED HEART HOSP	I-202312291946	101-5-441-00010	PROF SERVICES - MENTAL ILLNES		500.00
01-00269	AVERA SACRED HEART HOSP	I-202312291947	101-5-441-00010	PROF SERVICES - MENTAL ILLNES		500.00
01-00269	AVERA SACRED HEART HOSP	I-202312291948	101-5-441-00010	PROF SERVICES - MENTAL ILLNES		500.00
01-00269	AVERA SACRED HEART HOSP	I-202312291949	101-5-441-00010	PROF SERVICES - MENTAL ILLNES		500.00
01-00269	AVERA SACRED HEART HOSP	I-202312291950	101-5-441-00010	PROF SERVICES - MENTAL ILLNES		500.00
DEPARTMENT 441 MENTLLY HANDICAPPED TOTAL:						3,000.00

12/29/2023 2:35 PM

DIRECT PAYABLES DEPARTMENT PAYMENT REGISTER

PAGE: 21

VENDOR SET: 01 Yankton County
PACKET: 02325 KASI'S CLAIMS - 01-02-202
FUND 101 GENERAL FUND
DEPARTMENT: 445 MENTAL ILLNESS BOARD

ITEMS PRINTED: PAID, UNPAID

BANK: ALL

VENDOR	NAME	ITEM #	G/L ACCOUNT	DESCRIPTION	CHECK#	AMOUNT
01-04000	VAL LARSON	I-202312291909	101-5-445-00000	HEARINGS - MENTAL ILLNESS		51.00
01-04100	FOX LAW FIRM, PLLC	I-202312291911	101-5-445-00000	HEARINGS - MENTAL ILLNESS		298.00
01-10118	MARK KATTERHAGEN	I-202312291908	101-5-445-00000	HEARINGS - MENTAL ILLNESS		51.00
01-11092	LUCILLE M. LEWNO	I-202312291910	101-5-445-00000	HEARINGS - MENTAL ILLNESS		381.63
DEPARTMENT 445 MENTAL ILLNESS BOARD					TOTAL:	781.63

VENDOR SET: 01 Yankton County
PACKET: 02325 KASI'S CLAIMS - 01-02-202
FUND : 101 GENERAL FUND
DEPARTMENT: 611 COUNTY EXTENSION

ITEMS PRINTED: PAID, UNPAID

BANK: ALL

VENDOR	NAME	ITEM #	G/L ACCOUNT	DESCRIPTION	CHECK#	AMOUNT
01-02001	CITY OF YANKTON	I-202312291986	101-5-611-42800	UTILITIES - EXTENSION		86.00
01-11221	LARRYS HEATING & COOLIN	I-202312291952	101-5-611-42500	MAINTENANCE - EXTENSION		85.00
01-18020	SD ASSOCIATION OF COUNT	I-202312291974	101-5-611-42700	TRAVEL - EXTENSION		28.12
DEPARTMENT 611 COUNTY EXTENSION					TOTAL:	199.12

12/29/2023 2:35 PM
VENDOR SET: 01 Yankton County
PACKET: 02325 KASI'S CLAIMS - 01-02-202
FUND : 101 GENERAL FUND
DEPARTMENT: 612 SOIL CONSERVATION

DIRECT PAYABLES DEPARTMENT PAYMENT REGISTER

PAGE: 23
ITEMS PRINTED: PAID, UNPAID

BANK: ALL

VENDOR	NAME	ITEM #	G/L ACCOUNT	DESCRIPTION	CHECK#	AMOUNT
01-04396	RYANNE STICKNEY	I-202312291943	101-5-612-42700	TRAVEL - SOIL CONSERVATION		151.70
DEPARTMENT 612 SOIL CONSERVATION					TOTAL:	151.70

12/29/2023 2:35 PM

DIRECT PAYABLES DEPARTMENT PAYMENT REGISTER

PAGE: 24

VENDOR SET: 01 Yankton County
PACKET: 02325 KASI'S CLAIMS - 01-02-202
FUND : 101 GENERAL FUND
DEPARTMENT: 615 WEED

ITEMS PRINTED: PAID, UNPAID

BANK: ALL

VENDOR	NAME	ITEM #	G/L ACCOUNT	DESCRIPTION	CHECK#	AMOUNT
01-18020	SD ASSOCIATION OF COUNT	I-202312291976	101-5-615-42700	TRAVEL - WEED		28.12
01-18167	SD ASSOC. OF COUNTY WEE	I-202312291902	101-5-615-42700	TRAVEL - WEED		75.00
01-21042	VERIZON	I-202312292008	101-5-615-42800	UTILITIES - WEED		24.89
DEPARTMENT 615 WEED					TOTAL:	128.01

VENDOR SET: 01 Yankton County
 PACKET: 02325 KASI'S CLAIMS - 01-02-202
 FUND : 101 GENERAL FUND
 DEPARTMENT: 711 PLANNING & ZONING

ITEMS PRINTED: PAID, UNPAID

BANK: ALL

VENDOR	NAME	ITEM #	G/L ACCOUNT	DESCRIPTION	CHECK#	AMOUNT
01-04163	ESRI	I-202312291907	101-5-711-42500	MAINTENANCE - ZONING		1,650.00
01-16017	QUALIFIED PRESORT SERVI	I-202312291932	101-5-711-42600	SUPPLIES - ZONING		54.17
01-18020	SD ASSOCIATION OF COUNT	I-202312291968	101-5-711-42700	TRAVEL - ZONING		28.12
01-21042	VERIZON	I-202312292009	101-5-711-42800	UTILITIES - ZONING		42.11
DEPARTMENT 711 PLANNING & ZONING						TOTAL: 1,774.40
FUND 101 GENERAL FUND						TOTAL: 120,998.50

12/29/2023 2:35 PM
 DIRECT PAYABLES DEPARTMENT PAYMENT REGISTER
 VENDOR SET: 01 Yankton County
 PACKET: 02325 KASI'S CLAIMS - 01-02-202
 FUND : 201 ROAD & BRIDGE
 DEPARTMENT: 311 HIGHWAY CONSTRUCTION & MA

PAGE: 26
 ITEMS PRINTED: PAID, UNPAID

BANK: ALL

VENDOR	NAME	ITEM #	G/L ACCOUNT	DESCRIPTION	CHECK#	AMOUNT
01-00228	SOUTHGATE	I-202312291900	201-5-311-42500	MAINTENANCE - HWY		100.00
01-00514	C & B OPERATIONS, LLC	I-202312291881	201-5-311-42600	SUPPLIES - HWY		53.52
01-01011	BOMGAARS	I-202312291877	201-5-311-42600	SUPPLIES - HWY		5,425.47
01-01013	B-Y WATER DISTRICT	I-202312291878	201-5-311-42800	UTILITIES - HWY		62.25
01-01166	BUTLER MACHINERY CO.	I-202312291879	201-5-311-42600	SUPPLIES - HWY		1,822.19
01-01166	BUTLER MACHINERY CO.	I-202312291880	201-5-311-43600	AUTO EQUIPMENT - HWY		4,970.00
01-02001	CITY OF YANKTON	I-202312291887	201-5-311-42800	UTILITIES - HWY		152.08
01-02008	NAPA AUTO PARTS OF YANK	I-202312291892	201-5-311-42600	SUPPLIES - HWY		452.49
01-03154	CHS INC	I-202312291882	201-5-311-42600	SUPPLIES - HWY		2,241.60
01-03154	CHS INC	I-202312291883	201-5-311-42640	HIGHWAY FUEL - HWY		2,741.85
01-03783	NELSON REPAIR	I-202312291893	201-5-311-42500	MAINTENANCE - HWY		450.00
01-03969	CM TOOLS LLC	I-202312291885	201-5-311-42600	SUPPLIES - HWY		927.20
01-04257	CITY OF YANKTON - LANDF	I-202312291884	201-5-311-42800	UTILITIES - HWY		50.67
01-05216	FRANCOTYP-POSTALIA, INC	I-202312291886	201-5-311-42600	SUPPLIES - HWY		68.85
01-08014	I STATE TRUCK CENTER	I-202312291888	201-5-311-42600	SUPPLIES - HWY		350.07
01-11006	LYLE SIGNS INC	I-202312291890	201-5-311-42600	SUPPLIES - HWY		2,496.44
01-11049	LEAF	I-202312291889	201-5-311-42600	SUPPLIES - HWY		124.98
01-12213	MIDWEST RADIATOR & EXHA	I-202312291891	201-5-311-42600	SUPPLIES - HWY		33.00
01-14993	OVERHEAD DOOR COMPANY O	I-202312291894	201-5-311-42600	SUPPLIES - HWY		135.00
01-17226	RIVERSIDE HYDRAULICS &	I-202312291897	201-5-311-42600	SUPPLIES - HWY		44.37
01-18020	SD ASSOCIATION OF COUNT	I-202312291973	201-5-311-42700	TRAVEL - HWY		28.12
01-18242	SD DEPARTMENT OF TRANSP	I-202312291898	201-5-311-42903	BRIDGES - HWY		1,252.47
01-18471	SD ASSOC OF COUNTY HIGH	I-202312291899	201-5-311-42200	PROF SERVICES - HWY		100.00
01-19120	MIDWEST TIRE ADMIN-/TMA	I-202312291901	201-5-311-42600	SUPPLIES - HWY		1,004.08
01-21042	VERIZON	I-202312292007	201-5-311-42800	UTILITIES - HWY		60.05
01-22241	ONE OFFICE SOLUTION	I-202312291895	201-5-311-42400	RENTALS - HWY		59.69
01-22241	ONE OFFICE SOLUTION	I-202312291896	201-5-311-42600	SUPPLIES - HWY		29.55

DEPARTMENT 311 HIGHWAY CONSTRUCTION & TOTAL: 25,235.99

FUND 201 ROAD & BRIDGE TOTAL: 25,235.99

VENDOR SET: 01 Yankton County

ITEMS PRINTED: PAID, UNPAID

PACKET: 02325 KASI'S CLAIMS - 01-02-202

FUND : 207 EMERGENCY 911 FUND

DEPARTMENT: 225 LOCAL EMERGENCY PLANNING

BANK: ALL

VENDOR	NAME	ITEM #	G/L ACCOUNT	DESCRIPTION	CHECK#	AMOUNT
01-01200	CLARITY TELECOM, LLC	I-202312291913	207-5-225-42800	UTILITIES - E911		1,100.36
01-02692	CENTURYLINK	I-202312291927	207-5-225-42800	UTILITIES - E911		82.30
01-12132	MIDCONTINENT COMMUNICAT	I-202312291925	207-5-225-42800	UTILITIES - E911		115.39
01-12132	MIDCONTINENT COMMUNICAT	I-202312291998	207-5-225-42800	UTILITIES - E911		937.96
DEPARTMENT 225 LOCAL EMERGENCY PLANNI TOTAL:						2,236.01
FUND 207 EMERGENCY 911 FUND TOTAL:						2,236.01

VENDOR SET: 01 Yankton County

ITEMS PRINTED: PAID, UNPAID

PACKET: 02325 KASI'S CLAIMS - 01-02-202

FUND : 226 EMERGENCY MANAGEMENT

DEPARTMENT: 222 EMERGENCY MANAGEMENT

BANK: ALL

VENDOR	NAME	ITEM #	G/L ACCOUNT	DESCRIPTION	CHECK#	AMOUNT
01-10258	GREAT AMERICA FINANCIAL	I-202312291977	226-5-222-42400	RENTALS - EDS		167.38
01-18020	SD ASSOCIATION OF COUNT	I-202312291972	226-5-222-42700	TRAVEL - EDS		28.12
01-21042	VERIZON	I-202312292006	226-5-222-42800	UTILITIES - EDS		944.42
DEPARTMENT 222 EMERGENCY MANAGEMENT TOTAL:						1,139.92
FUND 226 EMERGENCY MANAGEMENT TOTAL:						1,139.92
REPORT GRA TOTAL:						149,610.42